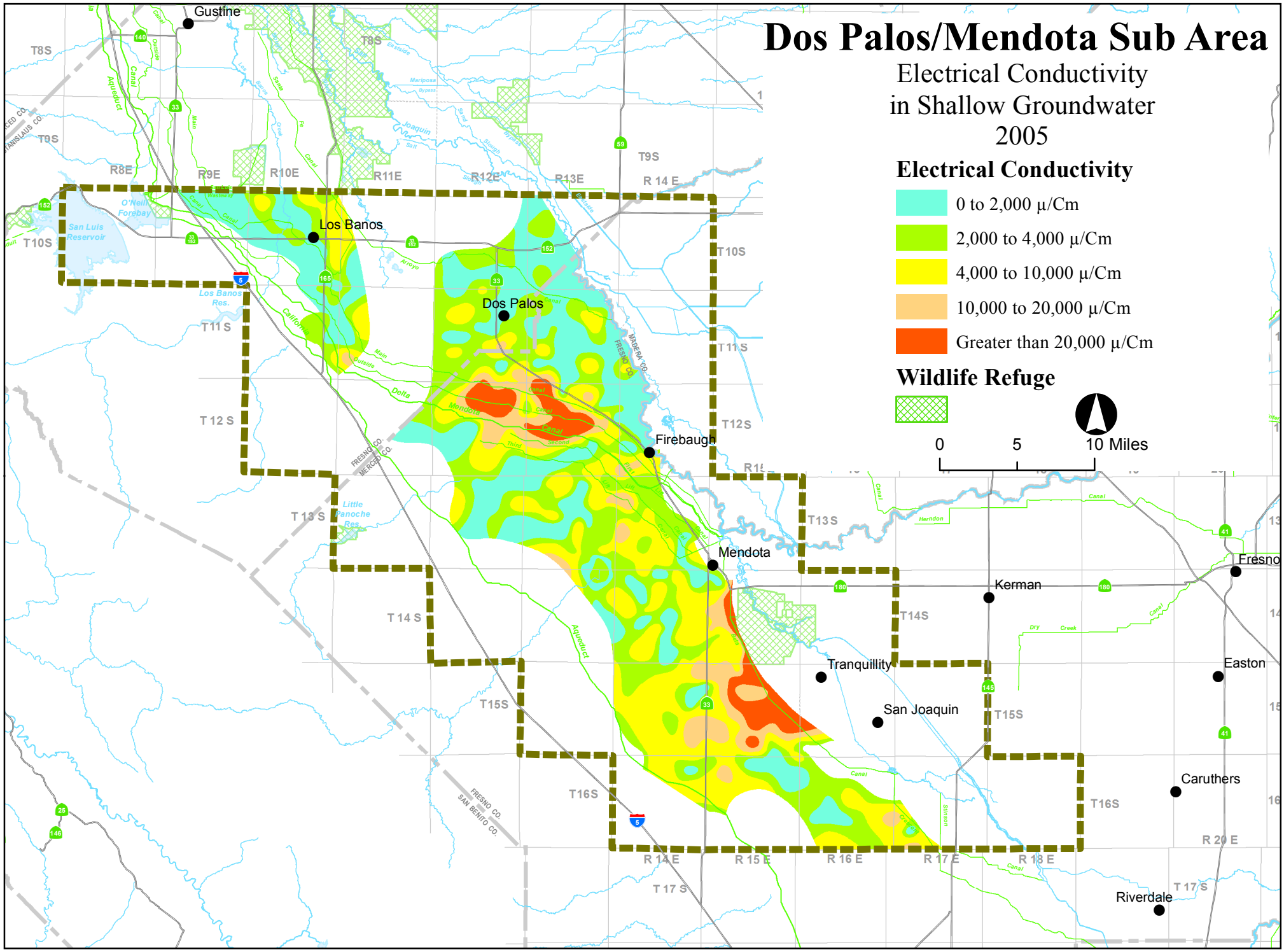
Dos Palos/Mendota Sub Area
Electrical Conductivity
in Shallow Groundwater
2005
Electrical Conductivity
0 to 2,000 µ/Cm
2,000 to 4,000 µ/Cm
4,000 to 10,000 µ/Cm
10,000 to 20,000 µ/Cm
Greater than 20,000 µ/Cm
Wildlife Refuge
0
5
10 Miles
Gustine
Los Banos
Dos Palos
Firebaugh
Mendota
Kerman
Fresno
Tranquillity
San Joaquin
Easton
Caruthers
Riverdale
T8S
T9S
T10S
T11 S
T 12 S
T 13 S
T 14 S
T15S
T16S
T 17 S
R8E
R9E
R10E
R11E
R12E
R13E
R 14 E
R 15 E
R 16 E
R 17 E
R 18 E
R 20 E
O'Neill Forebay
San Luis Reservoir
Los Banos Res.
Little Panoche Res.
FRESNO CO.
MADERA CO.
MERCED CO.
SAN BENITO CO.