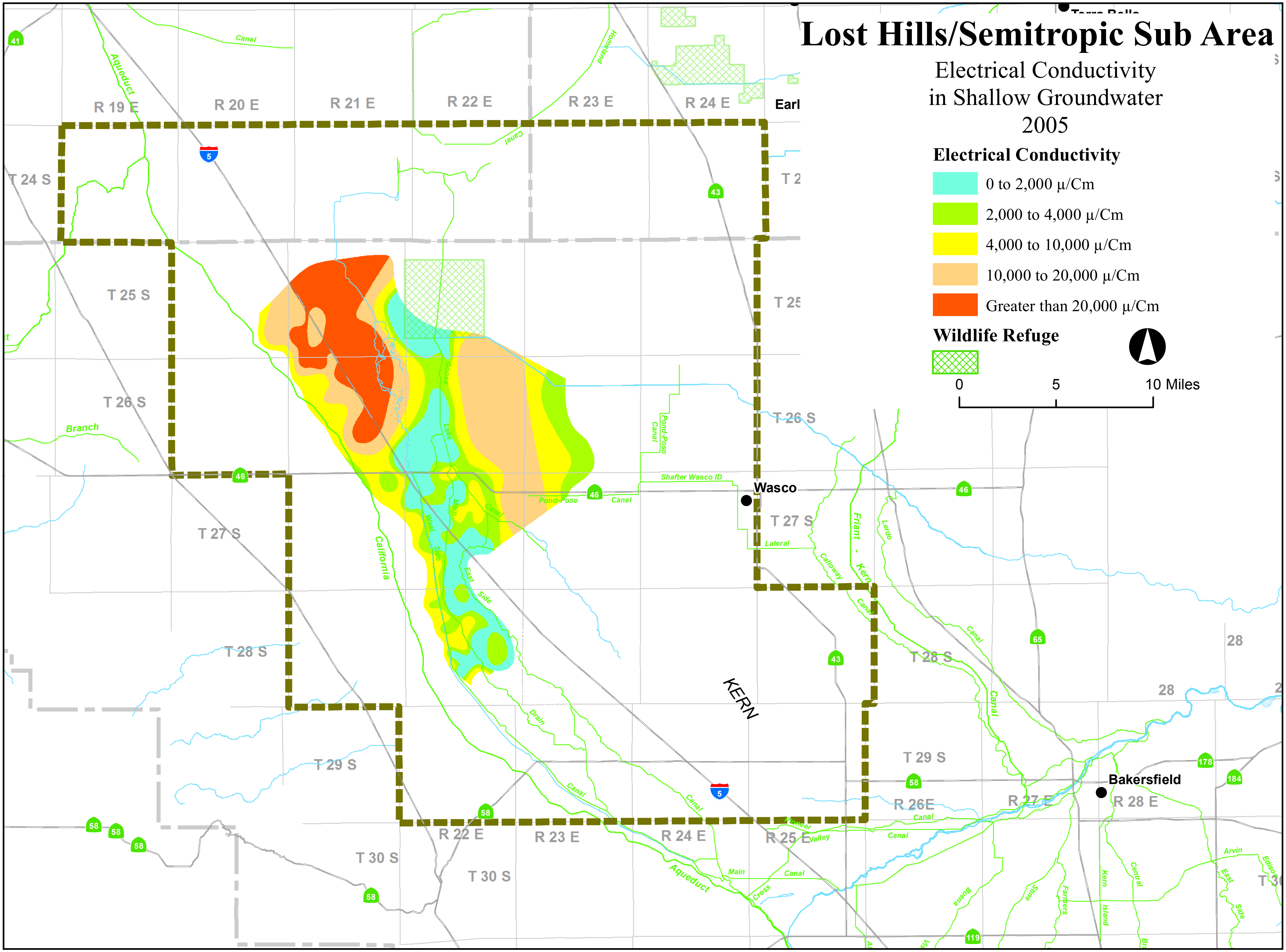
Lost Hills/Semitropic Sub Area
Electrical Conductivity
in Shallow Groundwater
2005
Electrical Conductivity
0 to 2,000 µ/Cm
2,000 to 4,000 µ/Cm
4,000 to 10,000 µ/Cm
10,000 to 20,000 µ/Cm
Greater than 20,000 µ/Cm
Wildlife Refuge
0
5
10 Miles
R 19 E
R 20 E
R 21 E
R 22 E
R 23 E
R 24 E
Earl
T 24 S
T 25 S
T 26 S
T 27 S
T 28 S
T 29 S
T 30 S
Wasco
Bakersfield
KERN
R 26E
R 27 E
R 28 E
R 25 E
Aqueduct
California
Canal
Branch
Shafter Wasco ID
Pond-Poso
Lateral
Friant - Kern
Calloway
Lerdo
Goose
Lake
Main
West
Side
East
Drain
Cross
Valley
Homeland
Buena
Stine
Farmers
Kern
Island
Central
Arvin
Edison