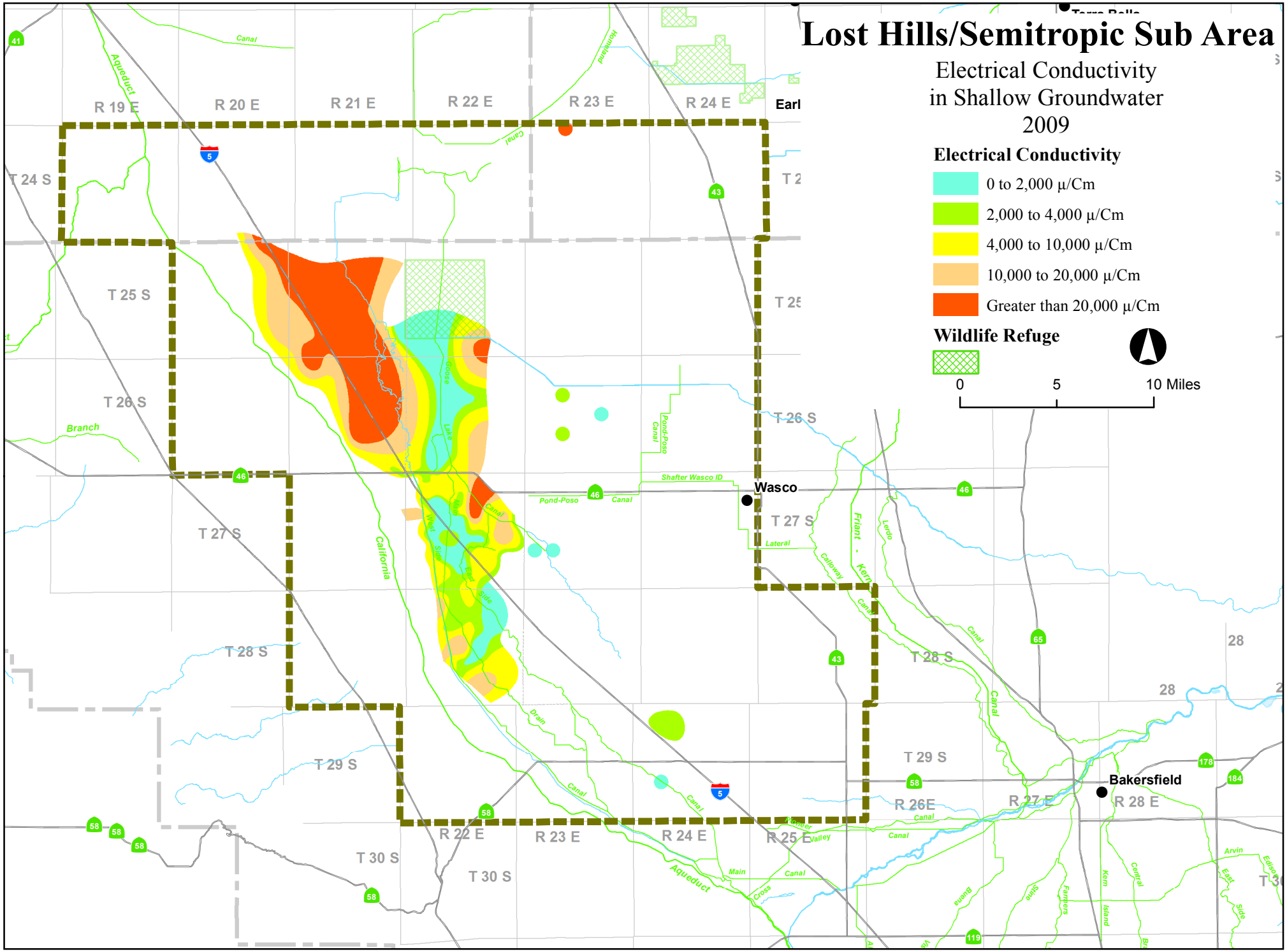
Lost Hills/Semitropic Sub Area
Electrical Conductivity
in Shallow Groundwater
2009
Electrical Conductivity
0 to 2,000 µ/Cm
2,000 to 4,000 µ/Cm
4,000 to 10,000 µ/Cm
10,000 to 20,000 µ/Cm
Greater than 20,000 µ/Cm
Wildlife Refuge
0
5
10 Miles
Wasco
Bakersfield
Earl
R 19 E
R 20 E
R 21 E
R 22 E
R 23 E
R 24 E
R 25 E
R 26E
R 27 E
R 28 E
T 24 S
T 25 S
T 26 S
T 27 S
T 28 S
T 29 S
T 30 S
Aqueduct
California
Shafter Wasco ID
Pond-Poso
Canal
Lateral
Drain
Main
Cross
Valley
Friant - Kern
Lerdo
Calloway
Arvin
Central
Kern Island
Farmers
Buena
Stine
Branch
Homeland
Goose
Lake
West Side
East Side
Pioneer
Canal
Aqueduct
5
43
46
58
65
178
184
119
41