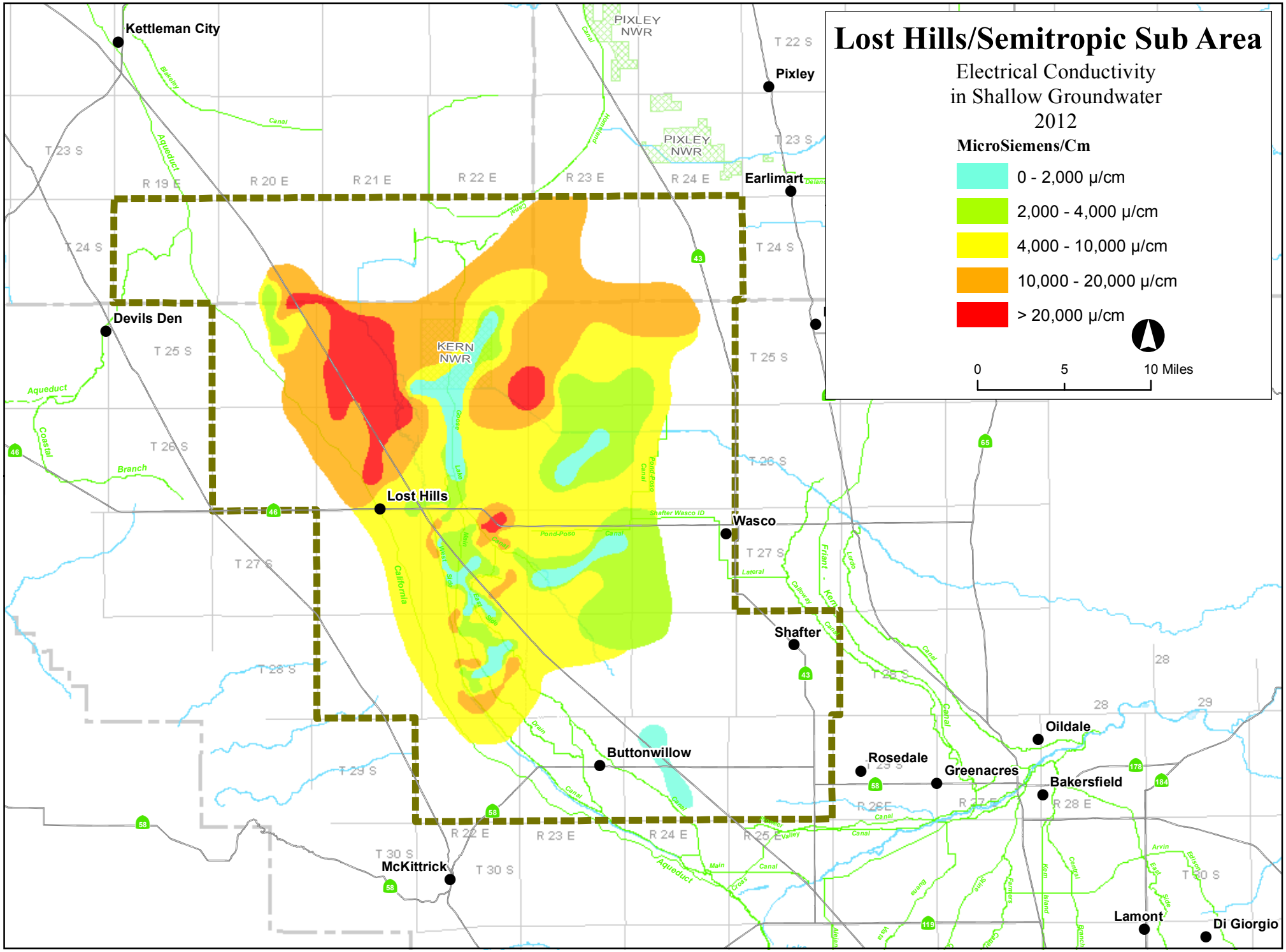
Lost Hills/Semitropic Sub Area
Electrical Conductivity
in Shallow Groundwater
2012
MicroSiemens/Cm
0 - 2,000 µ/cm
2,000 - 4,000 µ/cm
4,000 - 10,000 µ/cm
10,000 - 20,000 µ/cm
> 20,000 µ/cm
0
5
10 Miles
Kettleman City
Pixley
Earlimart
Devils Den
Lost Hills
Wasco
Shafter
Buttonwillow
Rosedale
Greenacres
Oildale
Bakersfield
McKittrick
Lamont
Di Giorgio
PIXLEY NWR
KERN NWR
T 22 S
T 23 S
T 24 S
T 25 S
T 26 S
T 27 S
T 28 S
T 29 S
T 30 S
R 19 E
R 20 E
R 21 E
R 22 E
R 23 E
R 24 E
R 25 E
R 26 E
R 27 E
R 28 E