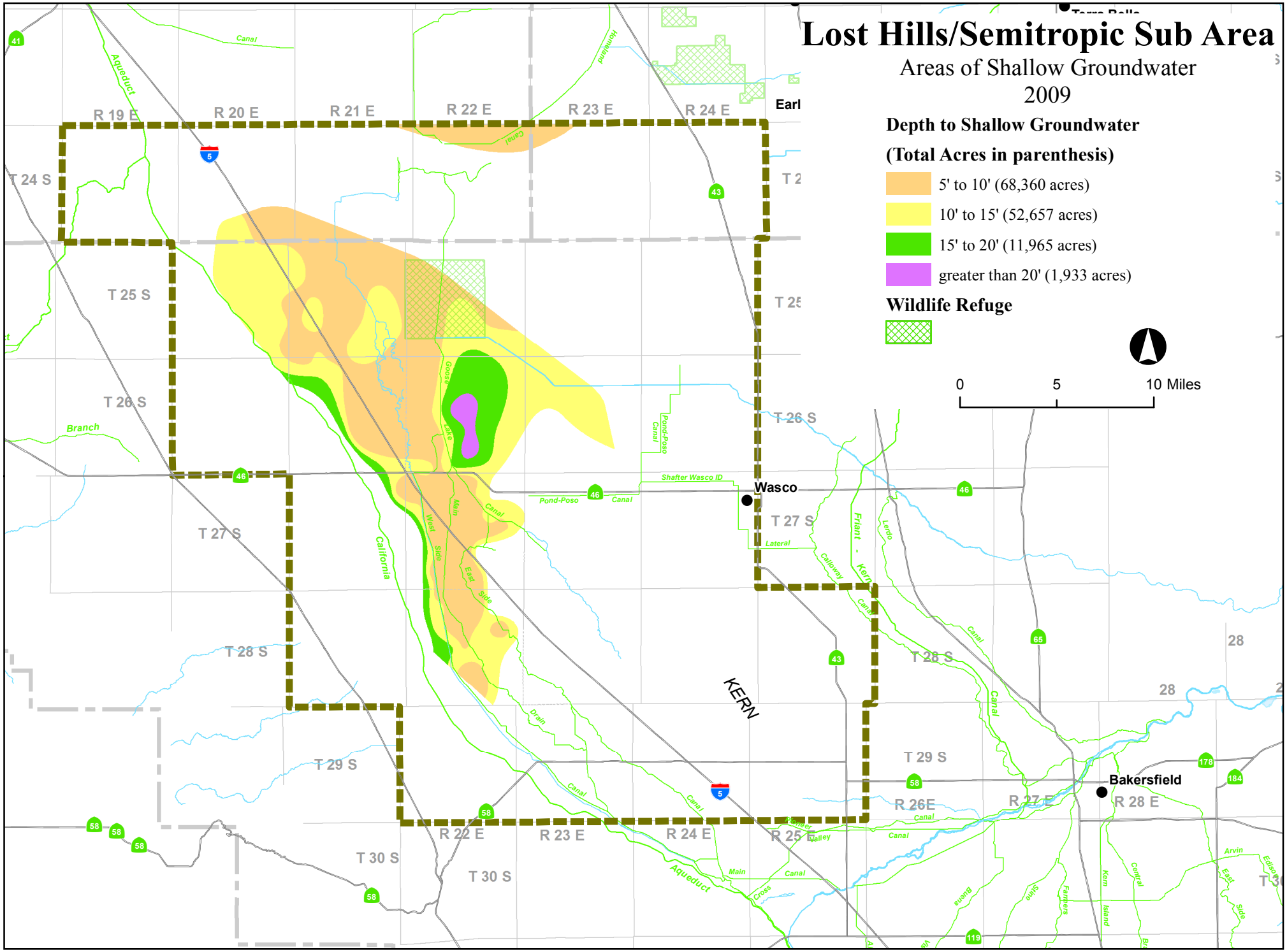
Lost Hills/Semitropic Sub Area
Areas of Shallow Groundwater
2009
Depth to Shallow Groundwater
(Total Acres in parenthesis)
5' to 10' (68,360 acres)
10' to 15' (52,657 acres)
15' to 20' (11,965 acres)
greater than 20' (1,933 acres)
Wildlife Refuge
0
5
10 Miles
Wasco
Bakersfield
KERN
R 19 E
R 20 E
R 21 E
R 22 E
R 23 E
R 24 E
R 25 E
R 26E
R 27 E
R 28 E
T 24 S
T 25 S
T 26 S
T 27 S
T 28 S
T 29 S
T 30 S
Aqueduct
California
Shafter Wasco ID
Pond-Poso
Canal
Lateral
Friant - Kern
Lerdo
Calloway
Drain
Main
Cross
Valley
Arvin
Kern Island
Central
Farmers
Buena
Stine
Branch
Goose Lake
West Side
East Side
Homeland
Earl
Terra Bella
28
41
5
43
46
58
65
178
184
119