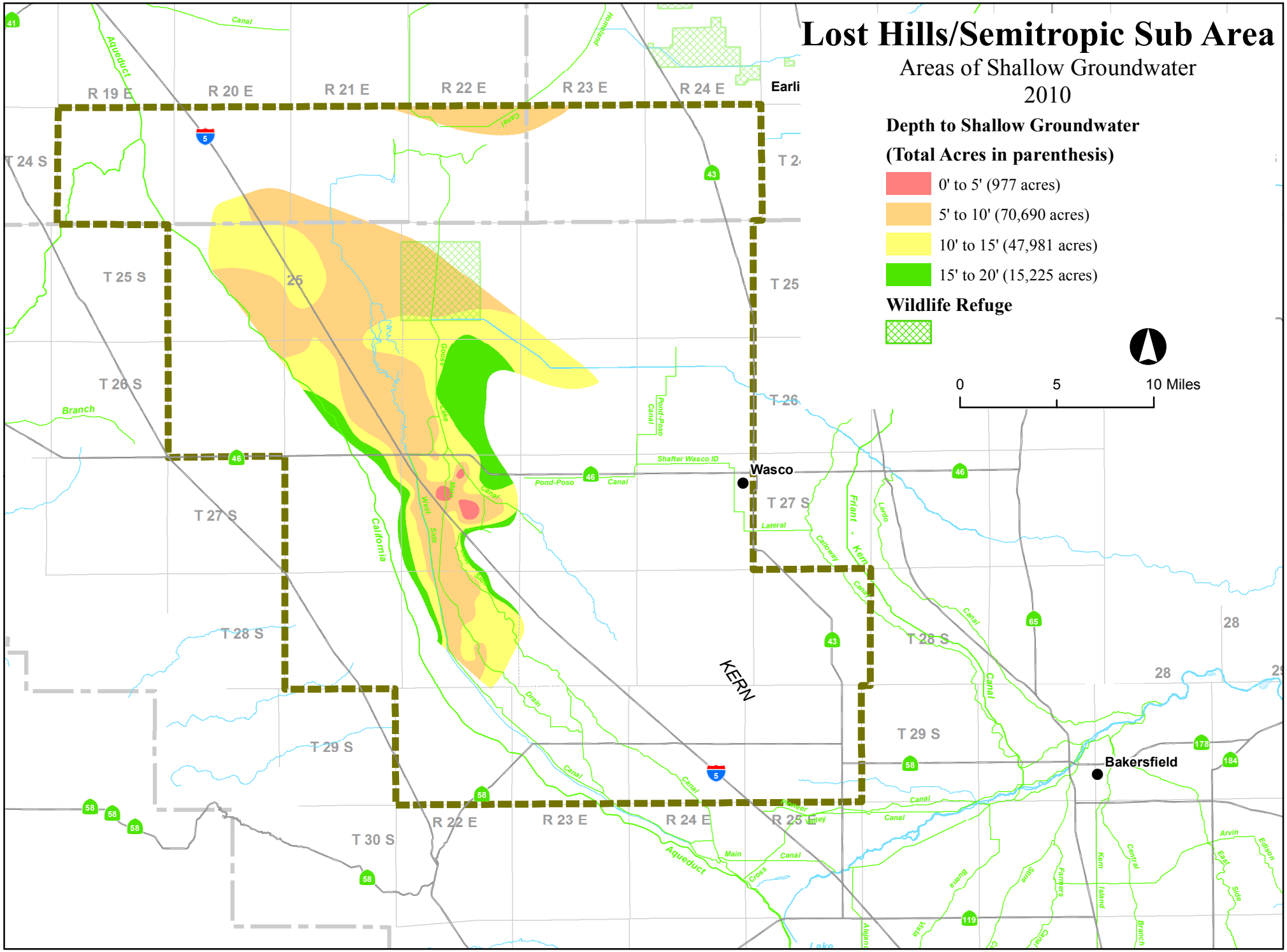
Lost Hills/Semitropic Sub Area
Areas of Shallow Groundwater
2010
Depth to Shallow Groundwater
(Total Acres in parenthesis)
0' to 5' (977 acres)
5' to 10' (70,690 acres)
10' to 15' (47,981 acres)
15' to 20' (15,225 acres)
Wildlife Refuge
0
5
10 Miles
R 19 E
R 20 E
R 21 E
R 22 E
R 23 E
R 24 E
R 25 E
T 24 S
T 25 S
T 26 S
T 27 S
T 28 S
T 29 S
T 30 S
Wasco
Bakersfield
KERN
Earli
Aqueduct
California
Friant - Kern
Pond-Poso
Shafter Wasco ID
Canal
Branch
Lake
Main
West Side
Drain
Lateral
Calloway
Ledo
Arvin
Edison
Central
Farmers
Kern Island
Buena Vista
Alejandro
Cross
Pioneer
Homeland
Goose
41
5
43
46
58
65
119
178
184