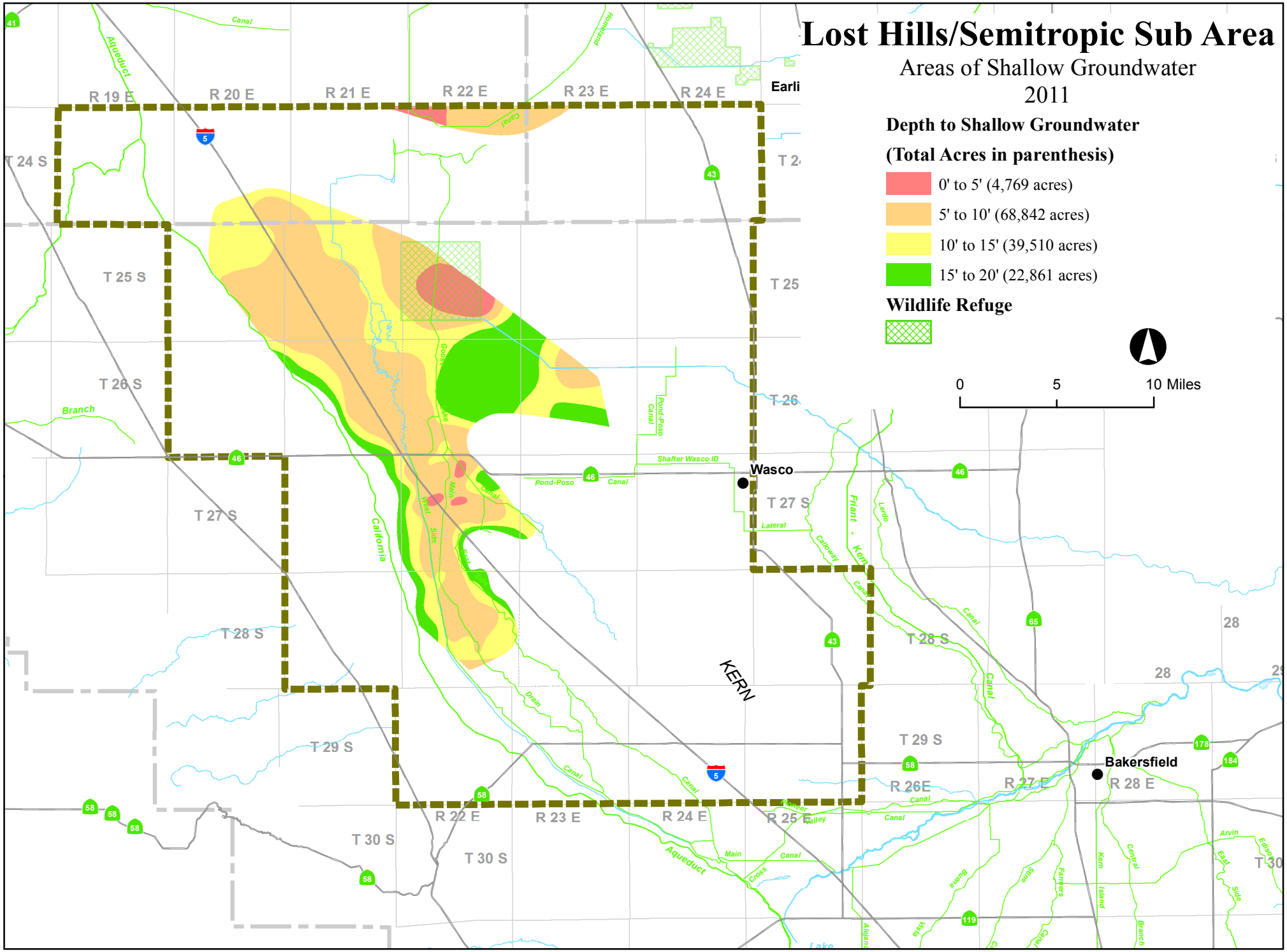
Lost Hills/Semitropic Sub Area
Areas of Shallow Groundwater
2011
Depth to Shallow Groundwater
(Total Acres in parenthesis)
0' to 5' (4,769 acres)
5' to 10' (68,842 acres)
10' to 15' (39,510 acres)
15' to 20' (22,861 acres)
Wildlife Refuge
0
5
10 Miles
R 19 E
R 20 E
R 21 E
R 22 E
R 23 E
R 24 E
R 25 E
R 26E
R 27 E
R 28 E
T 24 S
T 25 S
T 26 S
T 27 S
T 28 S
T 29 S
T 30 S
Wasco
Bakersfield
KERN
Earli
Shafter Wasco ID
Pond-Poso Canal
Friant - Kern Canal
California Aqueduct
Main Canal
Lateral
Branch
Drain
Canal
Aqueduct
5
43
46
58
65
119
178
184