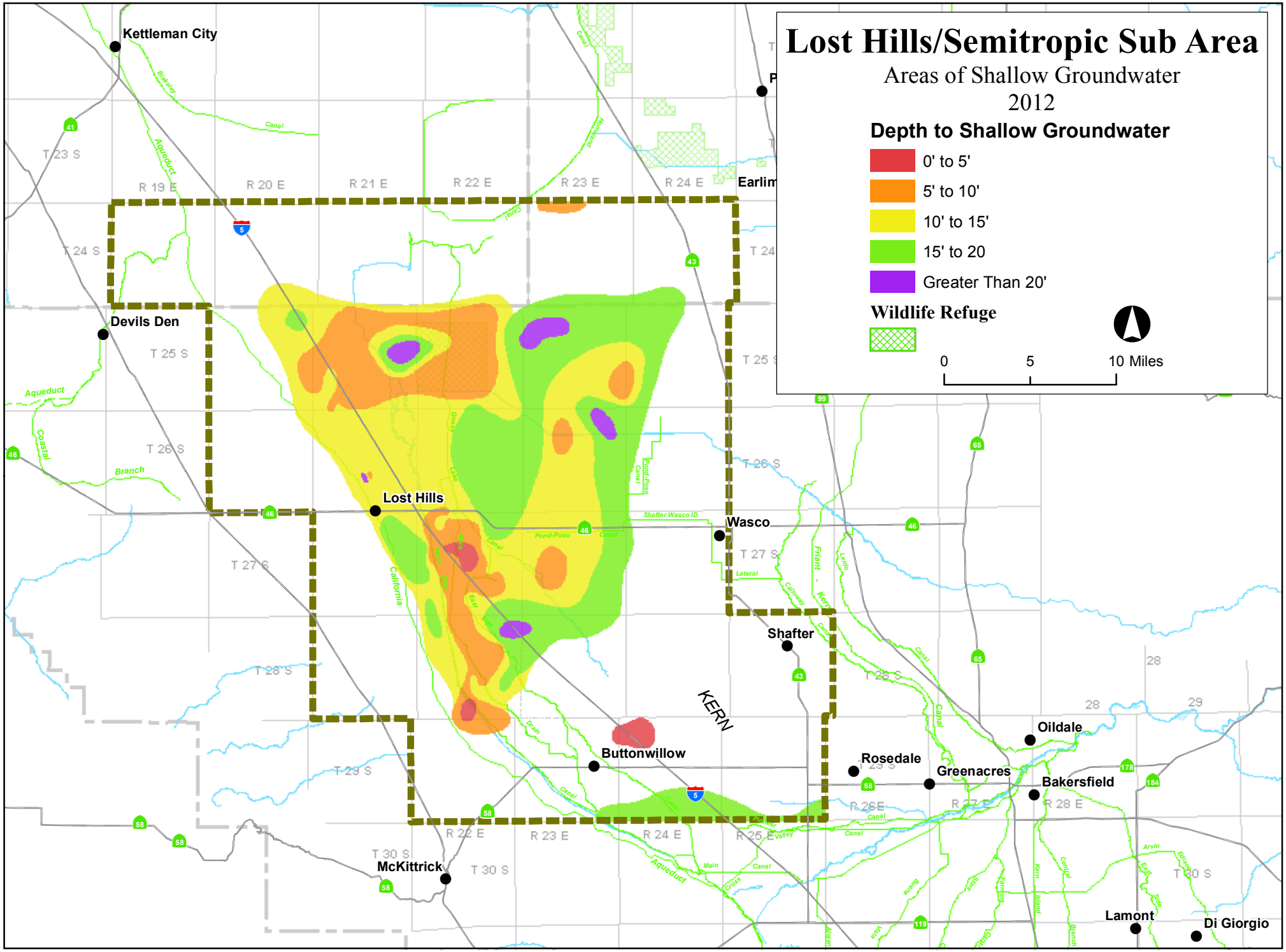
Lost Hills/Semitropic Sub Area
Areas of Shallow Groundwater
2012
Depth to Shallow Groundwater
0' to 5'
5' to 10'
10' to 15'
15' to 20
Greater Than 20'
Wildlife Refuge
0
5
10 Miles
Kettleman City
Devils Den
Lost Hills
Wasco
Shafter
Buttonwillow
Rosedale
Greenacres
Oildale
Bakersfield
McKittrick
Lamont
Di Giorgio
KERN
T 23 S
T 24 S
T 25 S
T 26 S
T 27 S
T 28 S
T 29 S
T 30 S
R 19 E
R 20 E
R 21 E
R 22 E
R 23 E
R 24 E
R 25 E
R 26 E
R 27 E
R 28 E