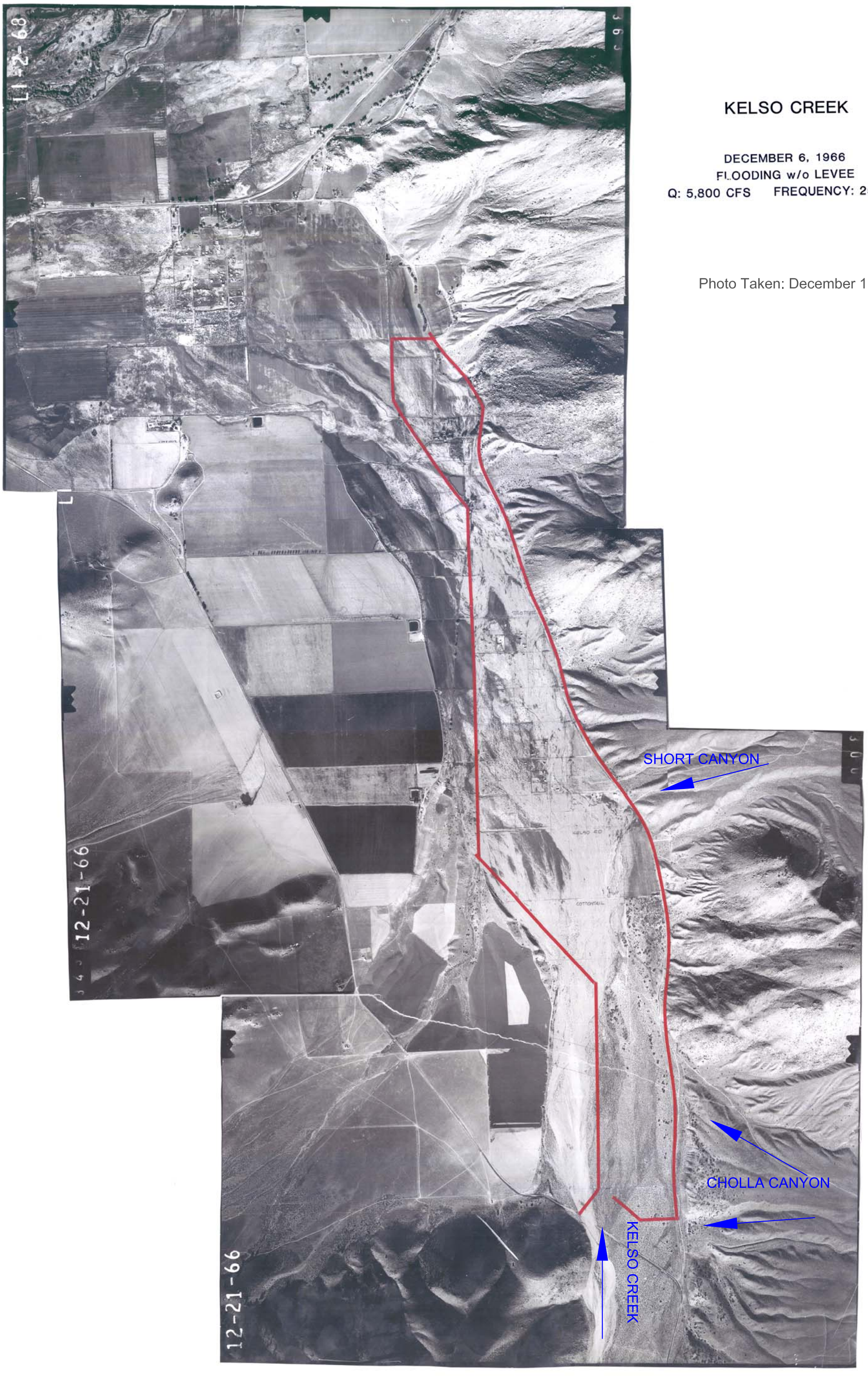

KELSO CREEK

DECEMBER 6, 1966
FLOODING w/o LEVEE
Q: 5,800 CFS FREQUENCY: 25 YRS.

Photo Taken: December 1966