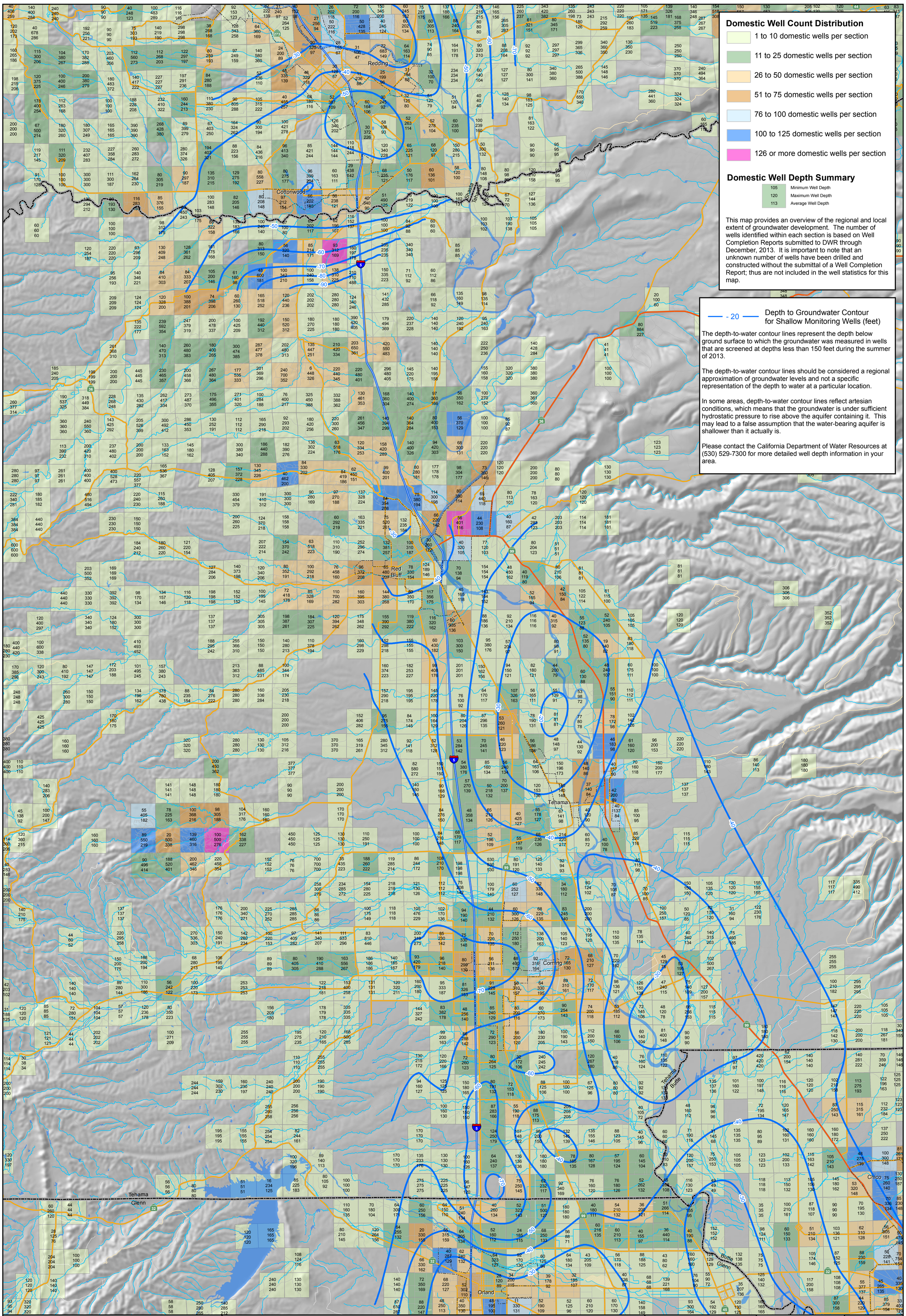

Domestic Well Count Distribution

- 1 to 10 domestic wells per section
- 11 to 25 domestic wells per section
- 26 to 50 domestic wells per section
- 51 to 75 domestic wells per section
- 76 to 100 domestic wells per section
- 100 to 125 domestic wells per section
- 126 or more domestic wells per section

Domestic Well Depth Summary

105	Minimum Well Depth
120	Maximum Well Depth
113	Average Well Depth

This map provides an overview of the regional and local extent of groundwater development. The number of wells identified within each section is based on Well Completion Reports submitted to DWR through December, 2013. It is important to note that an unknown number of wells have been drilled and constructed without the submittal of a Well Completion Report; thus are not included in the well statistics for this map.

—— - 20 —— Depth to Groundwater Contour for Shallow Monitoring Wells (feet)

The depth-to-water contour lines represent the depth below ground surface to which the groundwater was measured in wells that are screened at depths less than 150 feet during the summer of 2013.

The depth-to-water contour lines should be considered a regional approximation of groundwater levels and not a specific representation of the depth to water at a particular location.

In some areas, depth-to-water contour lines reflect artesian conditions, which means that the groundwater is under sufficient hydrostatic pressure to rise above the aquifer containing it. This may lead to a false assumption that the water-bearing aquifer is shallower than it actually is.

Please contact the California Department of Water Resources at (530) 529-7300 for more detailed well depth information in your area.

0 1 2 3 4 5 6
Miles

N

TEHAMA COUNTY DOMESTIC WELL DEPTH SUMMARY
with Depth to Groundwater Contours for Wells Screened at Depths Less Than 150 Feet

Department of Water Resources
Northern Region Office
2440 Main Street
Red Bluff, CA 96080
(530) 529-7300

Map created by
Jonathan Mulder
Data Collection and Management Section
January 2014