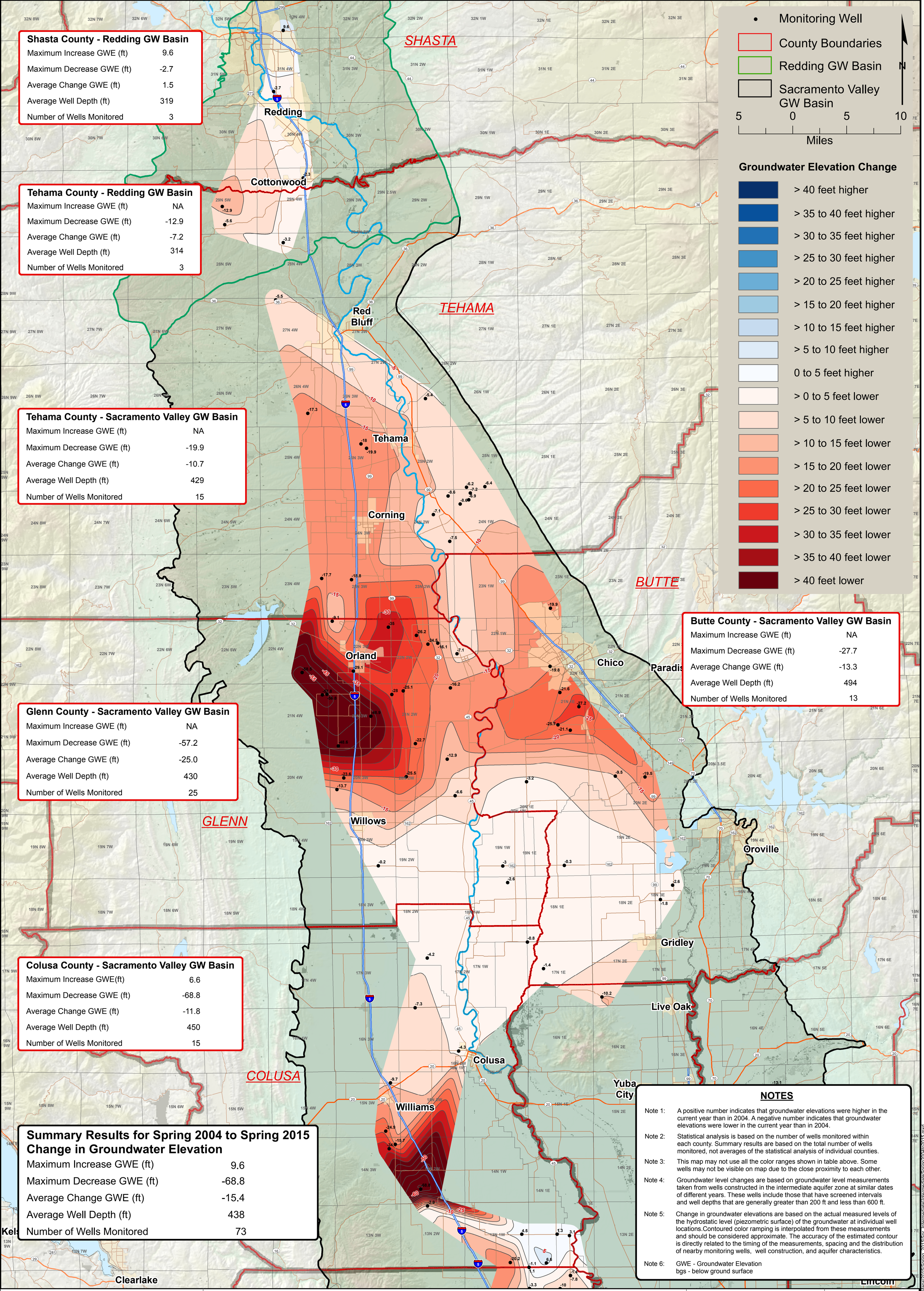


**Shasta County - Redding GW Basin**

| | |
|---|---|
| Maximum Increase GWE (ft) | 9.6 |
| Maximum Decrease GWE (ft) | -2.7 |
| Average Change GWE (ft) | 1.5 |
| Average Well Depth (ft) | 319 |
| Number of Wells Monitored | 3 |

**Tehama County - Redding GW Basin**

| | |
|---|---|
| Maximum Increase GWE (ft) | NA |
| Maximum Decrease GWE (ft) | -12.9 |
| Average Change GWE (ft) | -7.2 |
| Average Well Depth (ft) | 314 |
| Number of Wells Monitored | 3 |

**Tehama County - Sacramento Valley GW Basin**

| | |
|---|---|
| Maximum Increase GWE (ft) | NA |
| Maximum Decrease GWE (ft) | -19.9 |
| Average Change GWE (ft) | -10.7 |
| Average Well Depth (ft) | 429 |
| Number of Wells Monitored | 15 |

**Butte County - Sacramento Valley GW Basin**

| | |
|---|---|
| Maximum Increase GWE (ft) | NA |
| Maximum Decrease GWE (ft) | -27.7 |
| Average Change GWE (ft) | -13.3 |
| Average Well Depth (ft) | 494 |
| Number of Wells Monitored | 13 |

**Glenn County - Sacramento Valley GW Basin**

| | |
|---|---|
| Maximum Increase GWE (ft) | NA |
| Maximum Decrease GWE (ft) | -57.2 |
| Average Change GWE (ft) | -25.0 |
| Average Well Depth (ft) | 430 |
| Number of Wells Monitored | 25 |

**Colusa County - Sacramento Valley GW Basin**

| | |
|---|---|
| Maximum Increase GWE(ft) | 6.6 |
| Maximum Decrease GWE (ft) | -68.8 |
| Average Change GWE (ft) | -11.8 |
| Average Well Depth (ft) | 450 |
| Number of Wells Monitored | 15 |

**Summary Results for Spring 2004 to Spring 2015 Change in Groundwater Elevation**

| | |
|---|---|
| Maximum Increase GWE (ft) | 9.6 |
| Maximum Decrease GWE (ft) | -68.8 |
| Average Change GWE (ft) | -15.4 |
| Average Well Depth (ft) | 438 |
| Number of Wells Monitored | 73 |

## NOTES

Note 1: A positive number indicates that groundwater elevations were higher in the current year than in 2004. A negative number indicates that groundwater elevations were lower in the current year than in 2004.

Note 2: Statistical analysis is based on the number of wells monitored within each county. Summary results are based on the total number of wells monitored, not averages of the statistical analysis of individual counties.

Note 3: This map may not use all the color ranges shown in table above. Some wells may not be visible on map due to the close proximity to each other.

Note 4: Groundwater level changes are based on groundwater level measurements taken from wells constructed in the intermediate aquifer zone at similar dates of different years. These wells include those that have screened intervals and well depths that are generally greater than 200 ft and less than 600 ft.

Note 5: Change in groundwater elevations are based on the actual measured levels of the hydrostatic level (piezometric surface) of the groundwater at individual well locations.Contoured color ramping is interpolated from these measurements and should be considered approximate. The accuracy of the estimated contour is directly related to the timing of the measurements, spacing and the distribution of nearby monitoring wells, well construction, and aquifer characteristics.

Note 6: GWE - Groundwater Elevation
bgs - below ground surface


STATE OF CALIFORNIA
THE RESOURCES AGENCY
DEPARTMENT OF WATER RESOURCES
NORTHERN REGION OFFICE
2440 Main Street
Red Bluff, California 96080
(530) 529-7300


# NORTHERN SACRAMENTO VALLEY CHANGE IN GROUNDWATER ELEVATION MAP SPRING2004 TO SPRING 2015

## INTERMEDIATE AQUIFER ZONE

(Well depths generally greater than 200 ft and less than 600 ft deep bgs)

**PLATE 1I-B**

Date: May 2015

BY: G. Gordon

http://www.water.ca.gov/groundwater/data_and_monitoring/northern_region/GroundwaterLevel/gw_level_monitoring.cfm