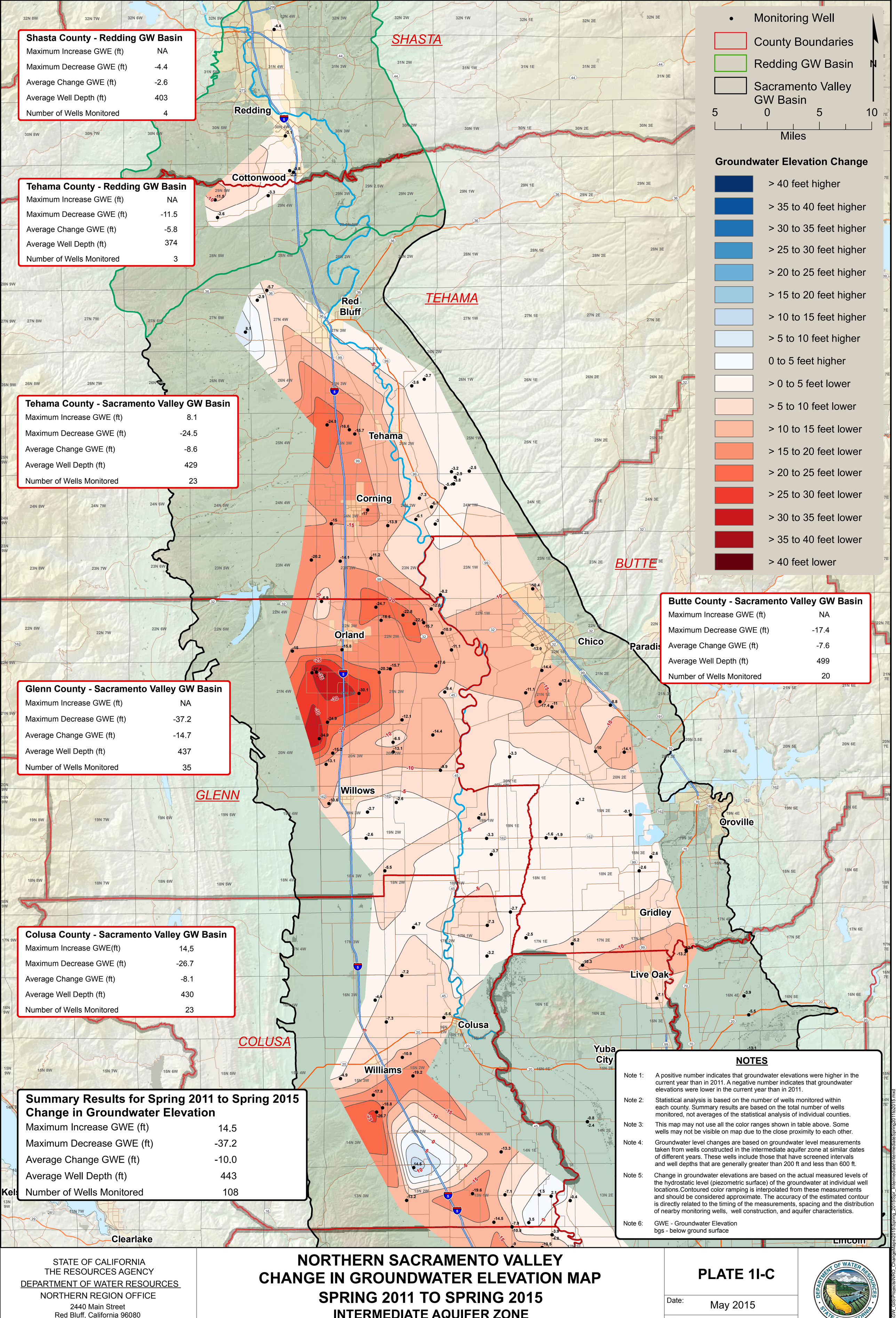

NOTES

Note 1: A positive number indicates that groundwater elevations were higher in the current year than in 2011. A negative number indicates that groundwater elevations were lower in the current year than in 2011.

Note 2: Statistical analysis is based on the number of wells monitored within each county. Summary results are based on the total number of wells monitored, not averages of the statistical analysis of individual counties.

Note 3: This map may not use all the color ranges shown in table above. Some wells may not be visible on map due to the close proximity to each other.

Note 4: Groundwater level changes are based on groundwater level measurements taken from wells constructed in the intermediate aquifer zone at similar dates of different years. These wells include those that have screened intervals and well depths that are generally greater than 200 ft and less than 600 ft.

Note 5: Change in groundwater elevations are based on the actual measured levels of the hydrostatic level (piezometric surface) of the groundwater at individual well locations.Contoured color ramping is interpolated from these measurements and should be considered approximate. The accuracy of the estimated contour is directly related to the timing of the measurements, spacing and the distribution of nearby monitoring wells, well construction, and aquifer characteristics.

Note 6: GWE - Groundwater Elevation
bgs - below ground surface

STATE OF CALIFORNIA
THE RESOURCES AGENCY
DEPARTMENT OF WATER RESOURCES
NORTHERN REGION OFFICE
2440 Main Street
Red Bluff, California 96080
(530) 529-7300

NORTHERN SACRAMENTO VALLEY CHANGE IN GROUNDWATER ELEVATION MAP SPRING 2011 TO SPRING 2015

INTERMEDIATE AQUIFER ZONE

(Well depths generally greater than 200 ft and less than 600 ft deep bgs)

PLATE 1I-C

Date: May 2015

BY: G. Gordon

DEPARTMENT OF WATER RESOURCES · STATE OF CALIFORNIA

Path: Z:\GW_GIS\Projects\NRO_ChangeMaps\2015\Spring_2015\Spr_Intermediate\IntermediateSpring2011to2015.mxd

http://www.water.ca.gov/groundwater/data_and_monitoring/northern_region/GroundwaterLevel/gw_level_monitoring.cfm