PLATE 11 - BASE OF POTENTIALLY WATER-BEARING SEDIMENTS

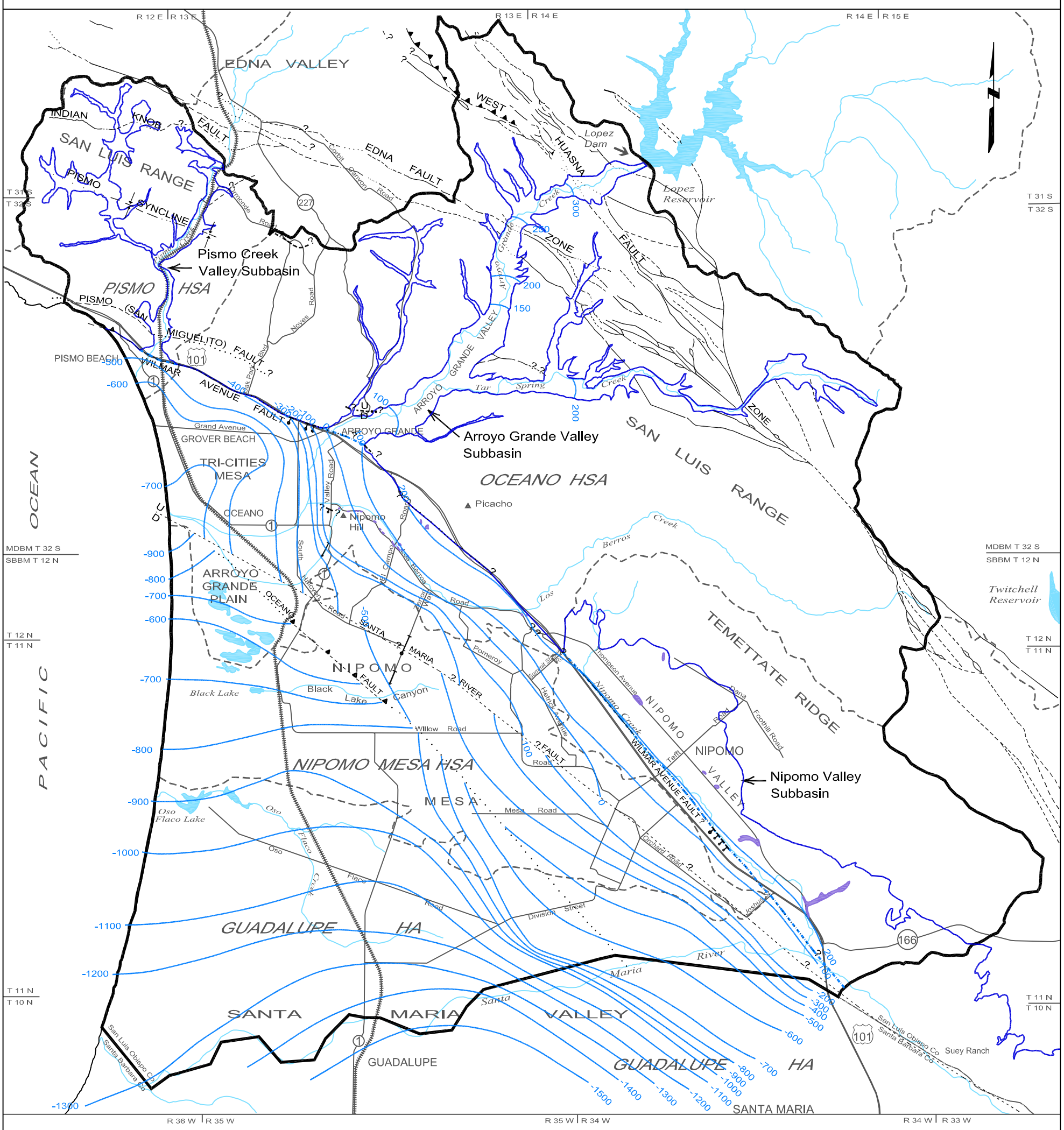

LEGEND

- 100 — Lines of equal elevation of base of potentially water bearing sediments in feet above mean sea level, contour interval 100 feet
- Study Area Boundary
- Groundwater Basin Boundary
- Groundwater Subbasin Boundary
- Hydrologic Area (HA) and Subarea (HSA) Boundaries
- Bedrock Outcrop Within Groundwater Basin
- Fault, dashed where approximately located, queried where inferred, dotted where concealed
- Thrust Fault, dashed where approximately located, saw-teeth on upper plate, dip of fault plane between 30 and 80 degrees
- Buried bedrock step of uncertain origin, ball on lower side
- Buried monocline, arrow showing direction and width of downwarp
- Syncline, showing trace of axial surface, dashed where approximately located, dotted where concealed

1 0 1 2 3
Scale in Miles

Department of Water Resources, Southern District, "Water Resources of the Arroyo Grande - Nipomo Mesa Area," 2002