PLATE 14 - SPRING 1995 GROUNDWATER ELEVATION CONTOURS

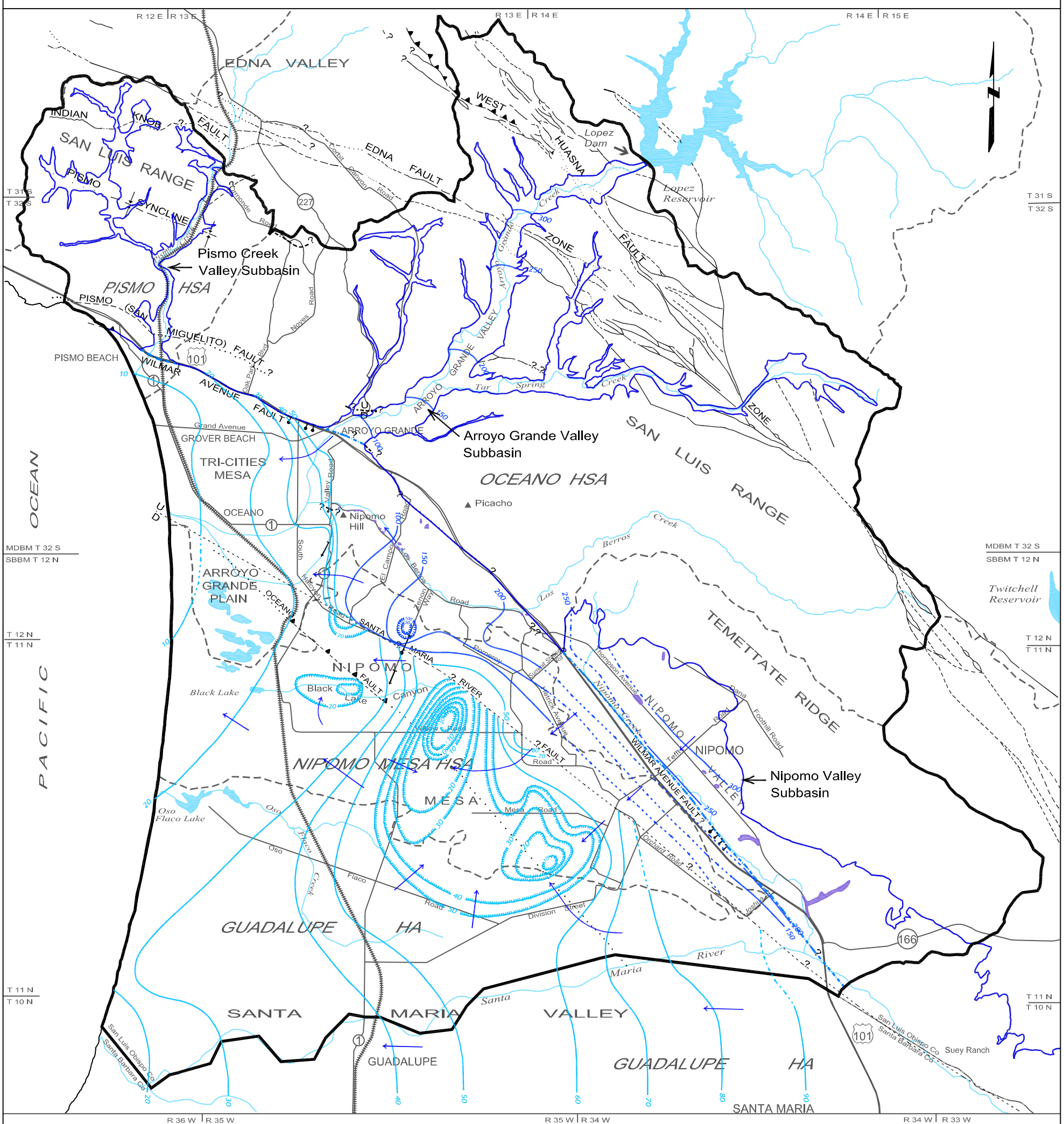

LEGEND

- 10 — Lines of equal elevation of groundwater in feet above mean sea level, contour interval 10 feet, dashed where inferred, hachures indicate depression
- 100 — Lines of equal elevation of groundwater in feet above mean sea level, contour interval 50 feet, dashed where inferred, hachures indicate depression
- Direction of groundwater flow
- Study Area Boundary
- Groundwater Basin Boundary
- Groundwater Subbasin Boundary
- Hydrologic Area (HA) and Subarea (HSA) Boundaries
- Bedrock Outcrop Within Groundwater Basin
- Fault, dashed where approximately located, queried where inferred, dotted where concealed
- Thrust Fault, dashed where approximately located, saw-teeth on upper plate, dip of fault plane between 30 and 80 degrees
- Buried bedrock step of uncertain origin, ball on lower side
- Buried monocline, arrow showing direction and width of downwarp
- Syncline, showing trace of axial surface, dashed where approximately located, dotted where concealed

Scale in Miles: 1 0 1 2 3

Department of Water Resources, Southern District, "Water Resources of the Arroyo Grande - Nipomo Mesa Area," 2002