PLATE 18 - SEA WATER INTRUSION MONITORING WELLS

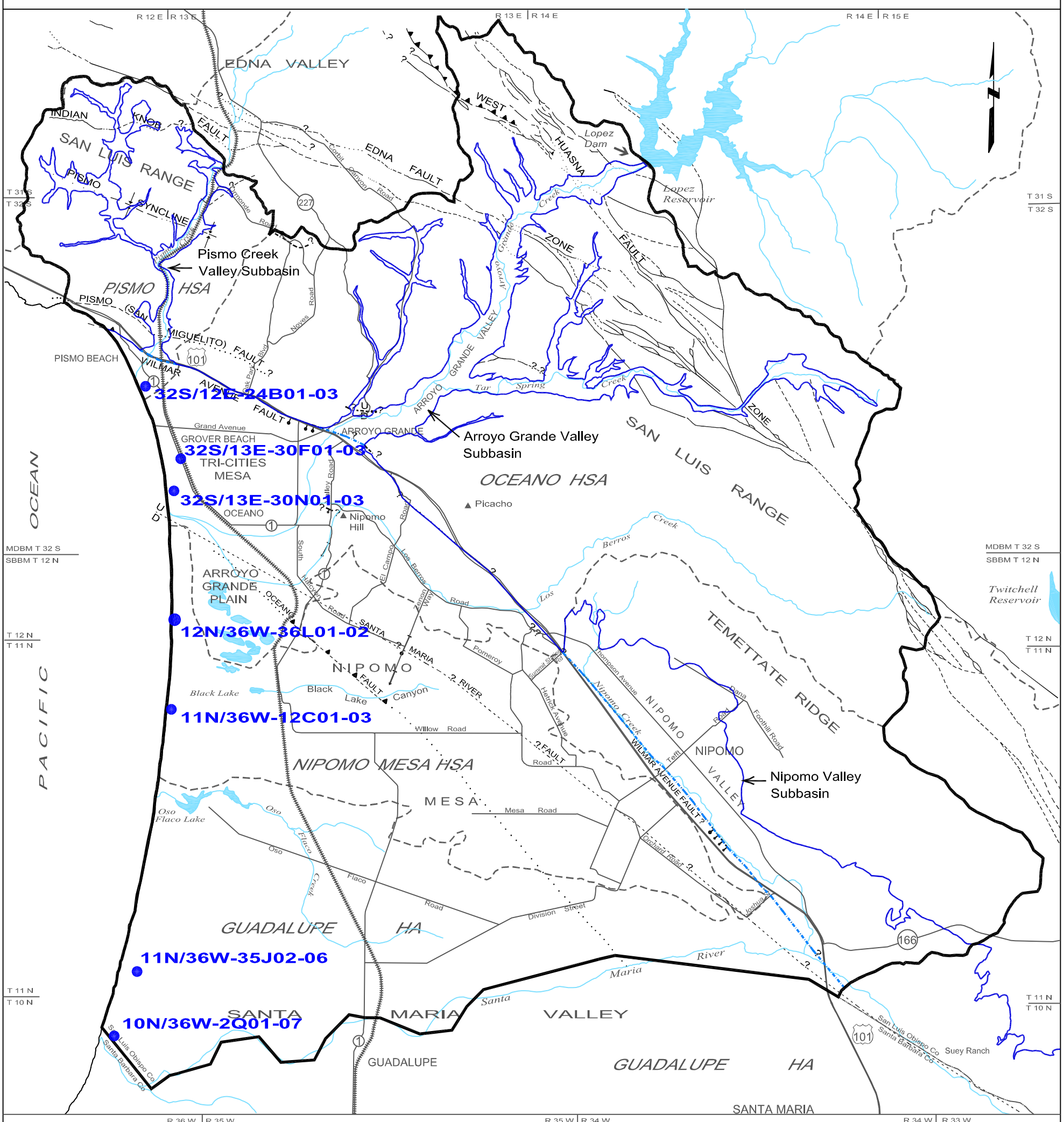

Note: Each sea water intrusion monitoring well contains two or more piezometers

LEGEND

- **Study Area Boundary**
- **Groundwater Basin Boundary**
- **Groundwater Subbasin Boundary**
- Hydrologic Area (HA) and Subarea (HSA) Boundaries
- **Bedrock Outcrop Within Groundwater Basin**
- Fault, dashed where approximately located, queried where inferred, dotted where concealed
- Thrust Fault, dashed where approximately located, saw-teeth on upper plate, dip of fault plane between 30 and 80 degrees
- Buried bedrock step of uncertain origin, ball on lower side
- Buried monocline, arrow showing direction and width of downwarp
- Syncline, showing trace of axial surface, dashed where approximately located, dotted where concealed

1 0 1 2 3

Scale in Miles

Department of Water Resources, Southern District, "Water Resources of the Arroyo Grande - Nipomo Mesa Area," 2002