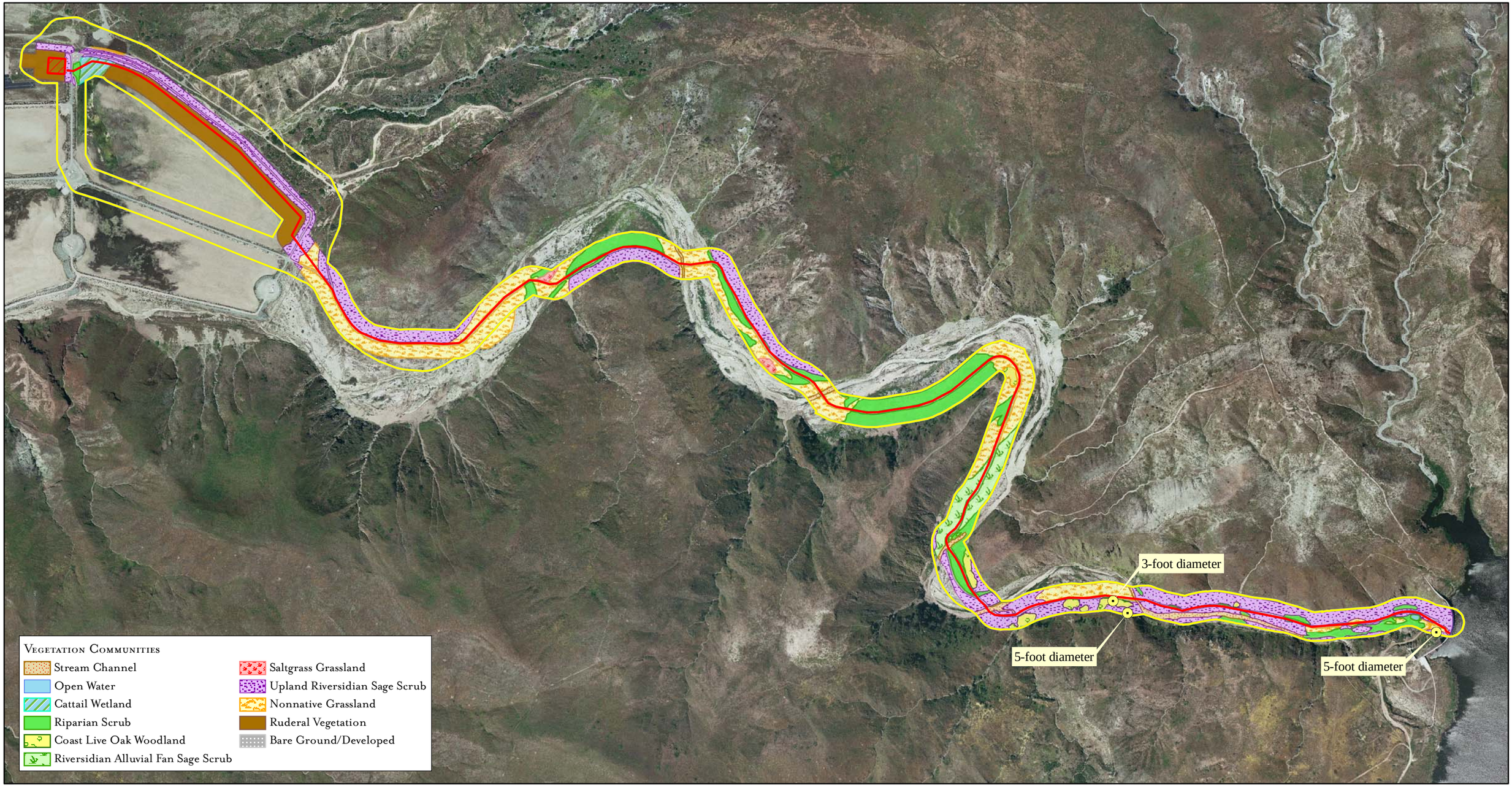

LSA

Legend

- Nevin's Barberry Locations
- Pipeline Alignment
- Pump Station
- Nevin's Barberry Survey Area

0 325 650
Feet

FIGURE 2

Vail Lake Transmission Main and Pump Station
Nevin's Barberry Survey Report

Nevin's Barberry Locations

SOURCE: EAGLE AERIAL, 2005; KENNEDY/JENKS CONSULTANTS, 2006; LSA ASSOCIATES, 2006.

I:\KJE0601\GIS_Bio\Focused_Surveys\NEBA_Plants.mxd (01/31/07)