LOWER MISSION CREEK - REACH 2A
PROJECT SCHEDULE

ID	Task Name	Duration	Start	Finish
1	**Project Administration**	**1019 days?**	**Tue 1/20/09**	**Fri 12/14/12**
2	Project Administration	1019 days?	Tue 1/20/09	Fri 12/14/12
3	**Project Financing**	**1019 days?**	**Tue 1/20/09**	**Fri 12/14/12**
4	Corps and County Financing	1019 days?	Tue 1/20/09	Fri 12/14/12
5	Prop 1E 50% Cost Sharing	293 days?	Thu 9/1/11	Mon 10/15/12
6	**Environmental Permitting**	**584 days?**	**Tue 1/20/09**	**Fri 4/15/11**
7	Obtain Coastal Development Permit	31 days?	Tue 1/20/09	Tue 3/3/09
8	Obtain RWQCB Section 401 Permit	117 days?	Mon 8/17/09	Tue 1/26/10
9	Obtain DFG Streambed Alteration Agreement	348 days?	Wed 12/16/09	Fri 4/15/11
10	Obtain USACE Section 404 Permit	188 days?	Wed 7/28/10	Fri 4/15/11
11	**Design PS&E**	**429 days?**	**Tue 5/11/10**	**Fri 12/30/11**
12	60% Design PS&E	49 days?	Tue 5/11/10	Fri 7/16/10
13	90% Design PS&E	227 days?	Mon 7/19/10	Tue 5/31/11
14	100% (pre final) Design PS&E	109 days?	Wed 6/1/11	Mon 10/31/11
15	Final Design PS&E	44 days?	Tue 11/1/11	Fri 12/30/11
16	**Construction**	**205 days?**	**Tue 1/3/12**	**Mon 10/15/12**
17	Solicit Construction Bidding Process	33 days?	Tue 1/3/12	Thu 2/16/12
18	Award Construction Project	10 days?	Thu 3/1/12	Wed 3/14/12
19	Construction	131 days?	Mon 4/16/12	Mon 10/15/12

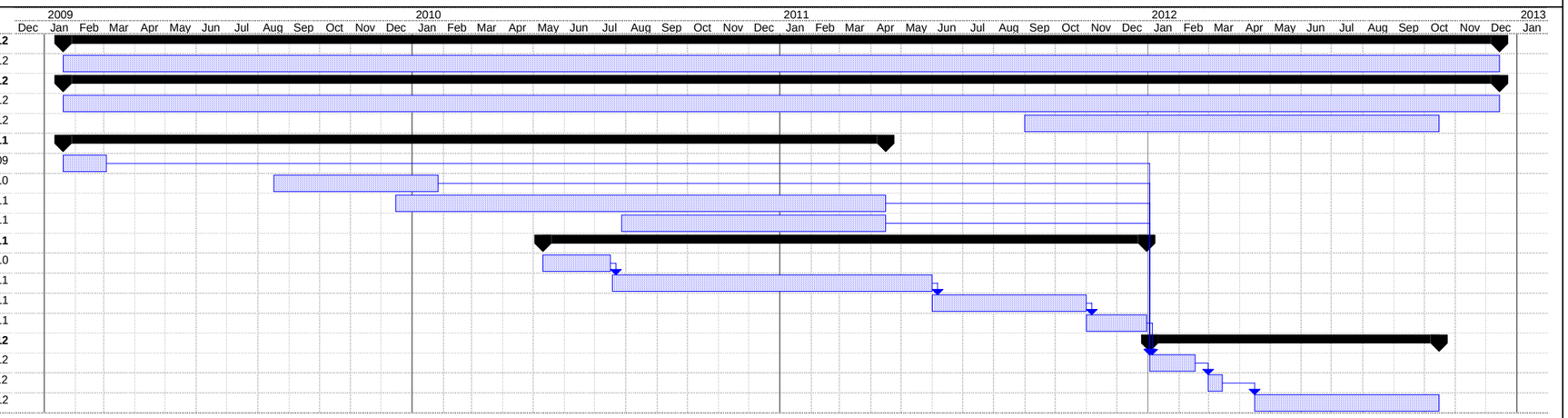

Project: LMCReach1A-2 Gant Schedu
Date: Thu 4/14/11

Task | Progress | Summary | External Tasks | Deadline
Split | Milestone | Project Summary | External Milestone