APPENDIX 7-A

Inundation Maps and Parcel Information for:

Devil's Gate Dam Capital Storm

Devil's Gate Dam Failure

Eaton Wash Dam Failure

Inundation Map and Parcel Information for Eaton Wash Dam Failure

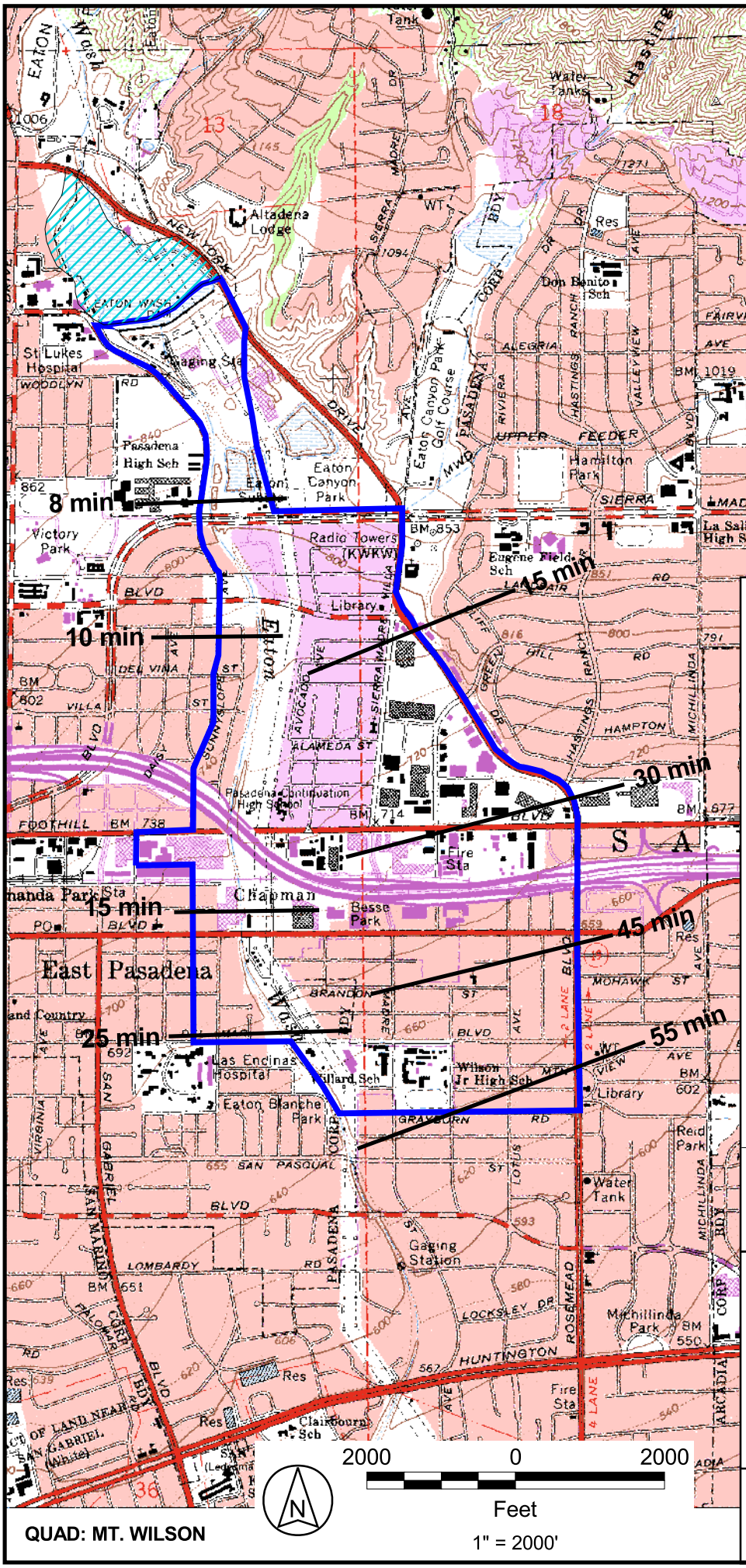

This map was prepared solely to comply with Section 8589.5 of the California Government Code which requires that the owners of certain dams designated by the Office of Emergency Services prepare and file with said office maps delineating the areas of potential flooding in the event of a sudden or total failure of the dams. Most dams in Los Angeles County under the regulation of the California Department of Water Resources, Division of Safety of Dams, have been so designated.

Very conservative assumptions were made as to the extent and rapidity of failure and as to the probable routes that the flow could follow. The inundation boundary shown on this map encompasses all probable routes that a flood flow might follow after it leaves the canyon mouth. The flow would not necessarily cover the entire area within the designated boundary.

This map is considered to be strictly a contingency measure and does not imply in any way that the dam is unsafe.

THE USE OF THIS MAP FOR PURPOSES OTHER THAN THAT FOR WHICH IT IS INTENDED IS NOT RECOMMENDED.

NOTE: This is a reproduction of the original inundated area boundary determined by the Los Angeles County Flood Control District and dated August 1973.

LEGEND

- Flooded Area Boundary
- Reservoir
- Time Between Dam Failure and Arrival of First Water

INUNDATED AREA

EATON WASH DAM

Eaton Wash Dam Inundation Parcels

ain	parcel_num	land_value	improvemen	improvem_1	use_code	a s use	bldg1_sub_	bldg1_desi	bldg1_clas	bldg1_year	bldg1_unit_	bldg1_squa	bldg2_unit_	bldg2_squa	bldg3_unit_	bldg3_squa	bldg4_unit_	bldg4_squa	bldg5_unit_	bldg5_squa
5748017014	5748017014	373958	2003	211658	100	Resident	101	130	D65A	1947	1	1454	0	0	0	0	0	0	0	0
5750003905	5750003905	0	2003	0	8800	Govt., Mi	0			0	0	0	0	0	0	0	0	0	0	0
5750011906	5750011906	906	2003	0	880V	Res,Gov	0			0	0	0	0	0	0	0	0	0	0	0
5750012020	5750012020	102172	2003	85907	100	Resident	101	120	D65A	1952	1	1493	0	0	0	0	0	0	0	0
5750002029	5750002029	363720	2003	132115	100	Resident	101	120	D6D	1946	1	1928	0	0	0	0	0	0	0	0
5750002022	5750002022	27857	2003	61897	100	Resident	101	120	D7C	1954	1	2103	0	0	0	0	0	0	0	0
5748016045	5748016045	110400	2003	22100	010E	Res,Gov	101	130	D7A	1967	1	715	0	0	0	0	0	0	0	0
5750011007	5750011007	432186	2003	275370	104	Resident	101	114	D6D	1940	1	2102	0	0	0	0	0	0	0	0
5750011903	5750011903	116	2003	0	8800	Govt., Mi	0			0	0	0	0	0	0	0	0	0	0	0
5755011014	5755011014	500000	2003	261000	101	Resident	101	121	D7B	1948	1	1801	0	0	0	0	0	0	0	0
5755011023	5755011023	266332	2003	103208	100	Resident	101	120	D6D	1952	1	1876	0	0	0	0	0	0	0	0
5755009020	5755009020	406411	2003	101601	100	Resident	101	110	D55C	1947	1	1207	0	0	0	0	0	0	0	0
5750023029	5750023029	18890	2003	43380	100	Resident	101	110	D6D	1930	1	1348	0	0	0	0	0	0	0	0
5750011037	5750011037	282128	2003	178530	100	Resident	101	130	D7A	1941	1	1624	0	0	0	0	0	0	0	0
5755009004	5755009004	69846	2003	104780	100	Resident	101	110	D55A	1941	1	975	0	0	0	0	0	0	0	0
5755005015	5755005015	224658	2003	56161	200	Resident	102	110	D4B	1924	1	628	1	1084	0	0	0	0	0	0
5750023024	5750023024	374700	2003	220300	100	Resident	101	120	D65B	1929	1	1697	0	0	0	0	0	0	0	0
5750023047	5750023047	225097	2003	142304	100	Resident	101	130	D65B	1941	1	1897	0	0	0	0	0	0	0	0
5751003006	5751003006	43182	2003	78821	101	Resident	101	123	D8B	1955	1	2256	0	0	0	0	0	0	0	0
5750025051	5750025051	24696	2003	0	010V	Res,Gov	0			0	0	0	0	0	0	0	0	0	0	0
5755009008	5755009008	350368	2003	143602	101	Resident	101	121	D6D	1941	1	1864	0	0	0	0	0	0	0	0
5750011018	5750011018	262279	2003	29133	100	Resident	101	110	D6D	1946	1	1262	0	0	0	0	0	0	0	0
5750023039	5750023039	25461	2003	37007	100	Resident	101	110	D6A	1941	1	1227	0	0	0	0	0	0	0	0
5751020801	5751020801	0	2003	0	8100	Govt., Mi	0			0	0	0	0	0	0	0	0	0	0	0
5755010009	5755010009	359189	2003	113612	100	Resident	101	130	D7B	1949	1	1409	0	0	0	0	0	0	0	0
5755010018	5755010018	234434	2003	58603	100	Resident	101	110	D65A	1939	1	1544	0	0	0	0	0	0	0	0
5754023035	5754023035	498056	2003	124511	100	Resident	101	130	D65A	1924	1	1657	0	0	0	0	0	0	0	0
5754025006	5754025006	420000	2003	105000	100	Resident	101	110	D65C	1941	1	1668	0	0	0	0	0	0	0	0
5754019018	5754019018	190055	2003	186005	100	Resident	101	130	D75A	2001	1	2034	0	0	0	0	0	0	0	0
5752011001	5752011001	141721	2003	122120	100	Resident	101	120	D7C	1967	1	1494	0	0	0	0	0	0	0	0
5754012014	5754012014	104727	2003	188165	201	Resident	102	110	D5A	1954	1	858	1	1125	0	0	0	0	0	0
5754019019	5754019019	22675	2003	24179	100	Resident	101	110	D45A	1923	1	926	0	0	0	0	0	0	0	0
5754004030	5754004030	7467605	2003	11009383	1100	Commer	102	1101	CX	2001	0	147418	0	49690	0	0	0	0	0	0
5754012007	5754012007	11520	2003	21677	100	Resident	101	110	D55B	1939	1	1200	0	0	0	0	0	0	0	0
5754020020	5754020020	254325	2003	63577	100	Resident	101	110	D55B	1928	1	1362	0	0	0	0	0	0	0	0
5754011009	5754011009	11726	2003	18724	100	Resident	101	130	D45B	1902	1	1290	0	0	0	0	0	0	0	0
5754012013	5754012013	164748	2003	41182	100	Resident	101	112	D55B	1942	1	920	0	0	0	0	0	0	0	0
5752020037	5752020037	211136	2003	52780	100	Resident	101	110	D5C	1925	1	828	0	0	0	0	0	0	0	0
5752012010	5752012010	77214	2003	98596	100	Resident	101	110	D6A	1948	1	1301	0	0	0	0	0	0	0	0
5752020007	5752020007	105565	2003	206338	1210	Commer	101	1210	CX	1951	0	2450	0	0	0	0	0	0	0	0
5752008035	5752008035	621593	2003	155397	101	Resident	101	123	D6D	1947	1	1869	0	0	0	0	0	0	0	0
5755007018	5755007018	312120	2003	156060	200	Resident	102	110	D4B	1941	1	1260	1	672	0	0	0	0	0	0
5752022004	5752022004	84198	2003	0	100V	Res,Gov	0			0	0	0	0	0	0	0	0	0	0	0
5752013017	5752013017	208216	2003	86721	100	Resident	101	130	D6C	1941	1	1128	0	0	0	0	0	0	0	0
5754003045	5754003045	2760559	2003	590753	1320	Commer	102	2700	DX	1971	0	105100	0	40468	0	0	0	0	0	0
5754021008	5754021008	9730	2003	59576	100	Resident	101	120	D55A	1953	1	1188	0	0	0	0	0	0	0	0
5754015012	5754015012	448250	2003	112060	100	Resident	101	110	D45A	1920	1	1763	0	0	0	0	0	0	0	0
5752010039	5752010039	25461	2003	80404	101	Resident	101	111	D55C	1947	1	1502	0	0	0	0	0	0	0	0
5754016020	5754016020	394135	2003	124334	100	Resident	101	110	D5B	1947	1	1348	0	0	0	0	0	0	0	0
5752018005	5752018005	298342	2003	74582	100	Resident	101	110	D55B	1926	1	920	0	0	0	0	0	0	0	0
5755001024	5755001024	63437	2003	124774	1100	Commer	101	1100	C4A	1959	0	3650	0	0	0	0	0	0	0	0
5754010007	5754010007	578300	2003	144600	100	Resident	101	130	D75A	2002	1	1852	0	0	0	0	0	0	0	0
5754009001	5754009001	142301	2003	27476	100	Resident	101	112	D55A	1925	1	952	0	0	0	0	0	0	0	0
5754023018	5754023018	265200	2003	66300	100	Resident	101	110	D5A	1926	1	728	0	0	0	0	0	0	0	0

Eaton Wash Dam Inundation Parcels

5754007025	5754007025	18690	2003	18890	100	Resident	101	110	D6A	1929	1	1106	0	0	0	0	0	0	0	0
5754023023	5754023023	55723	2003	88039	200	Resident	102	110	D55B	1924	1	882	1	997	0	0	0	0	0	0
5754024007	5754024007	14907	2003	55364	100	Resident	101	130	D6A	1941	1	1783	0	0	0	0	0	0	0	0
5754019009	5754019009	114282	2003	114128	200	Resident	102	110	D5A	1938	1	1004	1	252	0	0	0	0	0	0
5754019016	5754019016	49472	2003	8235	100	Resident	101	110	D45A	1923	1	672	0	0	0	0	0	0	0	0
5754015037	5754015037	116130	2003	70511	100	Resident	101	112	D5A	1925	1	1328	0	0	0	0	0	0	0	0
5755004026	5755004026	113189	2003	101870	200	Resident	102	110	D5A	1958	1	899	1	1149	0	0	0	0	0	0
5754015008	5754015008	106559	2003	45065	100	Resident	101	110	D5A	1953	1	1120	0	0	0	0	0	0	0	0
5754024004	5754024004	132904	2003	84116	100	Resident	101	110	D6B	1941	1	1415	0	0	0	0	0	0	0	0
5754025024	5754025024	425523	2003	182070	101	Resident	101	121	D65C	1946	1	1434	0	0	0	0	0	0	0	0
5754012011	5754012011	238968	2003	59739	100	Resident	101	110	D55D	1940	1	1260	0	0	0	0	0	0	0	0
5754010010	5754010010	238251	2003	105080	100	Resident	101	110	D45A	1925	1	730	0	0	0	0	0	0	0	0
5754006019	5754006019	404715	2003	0	100V	Res,Gov	0			0	0	0	0	0	0	0	0	0	0	0
5755004021	5755004021	12319	2003	29044	200	Resident	102	110	D4C	1922	1	936	1	1030	0	0	0	0	0	0
5755001029	5755001029	234642	2003	249622	2670	Commer	101	2600	C55B	1996	0	3398	0	0	0	0	0	0	0	0
5754007006	5754007006	280602	2003	70145	100	Resident	101	110	D55D	1947	1	1829	0	0	0	0	0	0	0	0
5752018012	5752018012	21480	2003	129165	100	Resident	101	130	D5D	1946	1	1926	0	0	0	0	0	0	0	0
5748036004	5748036004	207000	2003	3000	1010	Commer	101	1010	DX	1950	0	400	0	0	0	0	0	0	0	0
5754029011	5754029011	517100	2003	159800	100	Resident	101	132	D65C	1936	1	1635	0	0	0	0	0	0	0	0
5754010011	5754010011	20069	2003	21986	100	Resident	101	110	D45A	1925	1	730	0	0	0	0	0	0	0	0
5754010014	5754010014	230533	2003	93726	100	Resident	101	130	D6C	1926	1	1314	0	0	0	0	0	0	0	0
5754007010	5754007010	366579	2003	124114	100	Resident	101	110	D55A	1948	1	960	0	0	0	0	0	0	0	0
5754007012	5754007012	21480	2003	46963	100	Resident	101	120	D65B	1961	1	1618	0	0	0	0	0	0	0	0
5754009011	5754009011	182771	2003	75012	100	Resident	101	110	D4B	1907	1	2208	0	0	0	0	0	0	0	0
5751021045	5751021045	152267	2003	228402	010C	Res,Gov	101	130	D7A	1988	1	1874	0	0	0	0	0	0	0	0
5754020009	5754020009	9730	2003	34777	100	Resident	101	110	D5A	1924	1	1162	0	0	0	0	0	0	0	0
5754016012	5754016012	82465	2003	44161	100	Resident	101	130	D45A	1928	1	1080	0	0	0	0	0	0	0	0
5754024009	5754024009	318338	2003	16898	100	Resident	101	110	D55B	1941	1	1492	0	0	0	0	0	0	0	0
5754024014	5754024014	187706	2003	46916	100	Resident	101	130	D55B	1941	1	1042	0	0	0	0	0	0	0	0
5754012002	5754012002	75022	2003	112541	100	Resident	101	110	D55A	1940	1	1170	0	0	0	0	0	0	0	0
5754021018	5754021018	207060	2003	88740	100	Resident	101	110	D4C	1927	1	600	0	0	0	0	0	0	0	0
5754009800	5754009800	0	2003	0	8100	Govt., Mi	0			0	0	0	0	0	0	0	0	0	0	0
5754007018	5754007018	13314	2003	20086	100	Resident	101	110	D55D	1930	1	1093	0	0	0	0	0	0	0	0
5754025010	5754025010	414000	2003	104000	101	Resident	101	111	D6B	1948	1	1452	0	0	0	0	0	0	0	0
5754029014	5754029014	145664	2003	191188	101	Resident	101	111	D7B	1942	1	1734	0	0	0	0	0	0	0	0
5754025021	5754025021	160559	2003	320191	101	Resident	101	131	D75B	1940	1	3142	0	0	0	0	0	0	0	0
5754019022	5754019022	8936	2003	19885	200	Resident	102	100		1924	1	648	1	480	0	0	0	0	0	0
5748016012	5748016012	131049	2003	237140	500	Resident	102	300		1954	3	1769	2	1575	0	0	0	0	0	0
5755005007	5755005007	244434	2003	76117	100	Resident	101	110	D45B	1922	1	948	0	0	0	0	0	0	0	0
5754017048	5754017048	301174	2003	75292	100	Resident	101	120	D65B	1966	1	1410	0	0	0	0	0	0	0	0
5754007002	5754007002	109956	2003	164944	100	Resident	101	130	D7D	1979	1	1889	0	0	0	0	0	0	0	0
5754010009	5754010009	150145	2003	24958	101	Resident	101	121	D55B	1930	1	1434	0	0	0	0	0	0	0	0
5754024025	5754024025	68775	2003	75834	100	Resident	101	130	D65A	1946	1	1250	0	0	0	0	0	0	0	0
5754016033	5754016033	82004	2003	248667	7500	Govt., Mi	102	7500	CX	1930	0	8043	0	2099	0	0	0	0	0	0
5754017024	5754017024	94120	2003	38089	100	Resident	101	110	D5A	1925	1	1140	0	0	0	0	0	0	0	0
5754018010	5754018010	14307	2003	25461	100	Resident	101	110	D5A	1957	1	1130	0	0	0	0	0	0	0	0
5752001026	5752001026	180416	2003	185132	101	Resident	101	131	D55D	1950	1	1507	0	0	0	0	0	0	0	0
5752002008	5752002008	39213	2003	71445	100	Resident	101	130	D65B	1949	1	1325	0	0	0	0	0	0	0	0
5752004014	5752004014	26255	2003	58311	100	Resident	101	110	D6D	1949	1	2200	0	0	0	0	0	0	0	0
5754007024	5754007024	148444	2003	98957	100	Resident	101	120	D55C	1929	1	1186	0	0	0	0	0	0	0	0
5755004029	5755004029	188011	2003	80386	200	Resident	102	110	D5C	1959	1	1220	1	1219	0	0	0	0	0	0
5752008030	5752008030	107819	2003	100942	101	Resident	101	111	D6D	1947	1	1616	0	0	0	0	0	0	0	0
5748016024	5748016024	14110	2003	27798	200	Resident	102	110	D55B	1937	1	858	1	572	0	0	0	0	0	0
5754008012	5754008012	191940	2003	0	010V	Res,Gov	0			0	0	0	0	0	0	0	0	0	0	0
5755001001	5755001001	305794	2003	17637	2640	Commer	101	2600	SX	1965	0	1533	0	0	0	0	0	0	0	0
5754030901	5754030901	115916	2003	0	8800	Govt., Mi	0			0	0	0	0	0	0	0	0	0	0	0
5754017033	5754017033	298000	2003	74000	100	Resident	101	110	D55B	1956	1	1206	0	0	0	0	0	0	0	0

Eaton Wash Dam Inundation Parcels

5752025015	5752025015	1368910	2003	163996	2100	Commer	102	2700	DX	1975	0	38850	0	8037	0	0	0	0	0	0
5754023022	5754023022	39894	2003	75982	100	Resident	101	112	D45A	1925	1	1252	0	0	0	0	0	0	0	0
5754022035	5754022035	159133	2003	101713	100	Resident	101	110	D6A	1926	1	1953	0	0	0	0	0	0	0	0
5752014001	5752014001	19288	2003	27449	100	Resident	101	110	D55C	1955	1	850	0	0	0	0	0	0	0	0
5754022013	5754022013	244000	2003	139000	100	Resident	101	110	D4A	1929	1	1140	0	0	0	0	0	0	0	0
5754024013	5754024013	69846	2003	104780	100	Resident	101	110	D55B	1946	1	1040	0	0	0	0	0	0	0	0
5752006013	5752006013	190412	2003	141988	100	Resident	101	130	D65A	1984	1	1431	0	0	0	0	0	0	0	0
5752017003	5752017003	46465	2003	16345	100	Resident	101	110	D45B	1924	1	480	0	0	0	0	0	0	0	0
5752002800	5752002800	0	2003	0	8100	Govt., Mi	0			0	0	0	0	0	0	0	0	0	0	0
5752020033	5752020033	225532	2003	56381	100	Resident	101	110	D5B	1925	1	964	0	0	0	0	0	0	0	0
5748016018	5748016018	48781	2003	36338	100	Resident	101	120	D6A	1927	1	1096	0	0	0	0	0	0	0	0
5754013020	5754013020	229017	2003	238194	100	Resident	101	110	D7A	1940	1	1305	0	0	0	0	0	0	0	0
5751020010	5751020010	9400000	2003	12600000	3100	Industrial	103	3100	C5	1981	0	66722	0	88517	0	160000	0	0	0	0
5757022002	5757022002	763854	2003	781009	1700	Commer	101	1701	C65A	1955	1	9540	0	0	0	0	0	0	0	0
5751005044	5751005044	221957	2003	1182626	1900	Commer	101	1900	DX	2005	0	4967	0	0	0	0	0	0	0	0
5752003006	5752003006	277275	2003	79913	101	Resident	101	131	D75C	1965	1	2100	0	0	0	0	0	0	0	0
5751021013	5751021013	70711	2003	138479	010C	Res,Gov	101	130	D7A	1988	1	1567	0	0	0	0	0	0	0	0
5752010017	5752010017	24266	2003	38205	100	Resident	101	120	D6D	1950	1	1567	0	0	0	0	0	0	0	0
5752017025	5752017025	202471	2003	86152	100	Resident	101	110	D5B	1927	1	1456	0	0	0	0	0	0	0	0
5752009027	5752009027	199683	2003	62880	101	Resident	101	113	D55D	1947	1	1376	0	0	0	0	0	0	0	0
5757022014	5757022014	20200000	2003	39200000	1703	Commer	105	2700	DX	1965	0	203000	0	129545	0	92562	0	101259	0	5240
5755010007	5755010007	205052	2003	51256	100	Resident	101	110	D55B	1942	1	1131	0	0	0	0	0	0	0	0
5752018003	5752018003	89060	2003	48646	100	Resident	101	110	D55B	1927	1	920	0	0	0	0	0	0	0	0
5752002050	5752002050	144025	2003	120482	100	Resident	101	130	D65A	1984	1	1436	0	0	0	0	0	0	0	0
5752005004	5752005004	219300	2003	0	100	Resident	101	120	D65C	1951	1	1437	0	0	0	0	0	0	0	0
5755010025	5755010025	328440	2003	140760	101	Resident	101	131	D6B	1941	1	1544	0	0	0	0	0	0	0	0
5752014032	5752014032	235126	2003	72509	100	Resident	101	110	D55D	1947	1	990	0	0	0	0	0	0	0	0
5752018031	5752018031	21480	2003	36415	100	Resident	101	120	D65C	1955	1	1040	0	0	0	0	0	0	0	0
5752009002	5752009002	296500	2003	74100	100	Resident	101	110	D55C	1947	1	980	0	0	0	0	0	0	0	0
5752009020	5752009020	24866	2003	56168	101	Resident	101	111	D55D	1949	1	1393	0	0	0	0	0	0	0	0
5754021012	5754021012	34927	2003	46147	100	Resident	101	110	D45B	1914	1	1215	0	0	0	0	0	0	0	0
5755010008	5755010008	274207	2003	148896	100	Resident	101	112	D6B	1941	1	1384	0	0	0	0	0	0	0	0
5752001023	5752001023	54530	2003	17295	101	Resident	101	121	D6C	1950	1	1820	0	0	0	0	0	0	0	0
5752009008	5752009008	24866	2003	31833	100	Resident	101	110	D55C	1947	1	980	0	0	0	0	0	0	0	0
5752009024	5752009024	249647	2003	83209	100	Resident	101	110	D55C	1947	1	1014	0	0	0	0	0	0	0	0
5752011019	5752011019	22873	2003	46765	100	Resident	101	120	D65D	1960	1	1504	0	0	0	0	0	0	0	0
5752013024	5752013024	152380	2003	128474	200	Resident	102	100	D4B	1930	1	372	0	733	0	0	0	0	0	0
5752014007	5752014007	180971	2003	43971	100	Resident	101	110	D45B	1934	1	760	0	0	0	0	0	0	0	0
5752001029	5752001029	26255	2003	45570	100	Resident	101	120	D65C	1965	1	1592	0	0	0	0	0	0	0	0
5754020012	5754020012	29620	2003	69709	100	Resident	101	110	D5B	1925	1	1765	0	0	0	0	0	0	0	0
5755010021	5755010021	243994	2003	208628	100	Resident	101	110	D55D	1926	1	1316	0	0	0	0	0	0	0	0
5750023036	5750023036	128650	2003	118066	100	Resident	101	130	D65B	1946	1	1650	0	0	0	0	0	0	0	0
5752002025	5752002025	108855	2003	149103	100	Resident	101	130	D65A	1984	1	1436	0	0	0	0	0	0	0	0
5752011010	5752011010	232493	2003	70393	100	Resident	101	110	D55C	1947	1	1211	0	0	0	0	0	0	0	0
5752013029	5752013029	43260	2003	28832	100	Resident	101	110	D45A	1935	1	640	0	0	0	0	0	0	0	0
5748016020	5748016020	155596	2003	129663	200	Resident	102	120	D55D	1927	1	1126	1	784	0	0	0	0	0	0
5752001019	5752001019	26658	2003	57517	100	Resident	101	120	D65C	1951	1	1876	0	0	0	0	0	0	0	0
5752010036	5752010036	226599	2003	108641	100	Resident	101	110	D6B	1947	1	1937	0	0	0	0	0	0	0	0
5755009022	5755009022	268756	2003	128248	100	Resident	101	110	D6D	1947	1	1206	0	0	0	0	0	0	0	0
5752004002	5752004002	435000	2003	109000	100	Resident	101	110	D55C	1953	1	1618	0	0	0	0	0	0	0	0
5752020029	5752020029	178727	2003	44676	100	Resident	101	110	D5D	1948	1	859	0	0	0	0	0	0	0	0
5752002023	5752002023	292942	2003	146465	100	Resident	101	130	D65A	1984	1	1436	0	0	0	0	0	0	0	0
5755008021	5755008021	461862	2003	247422	1100	Commer	101	1101	D6B	1978	0	5200	0	0	0	0	0	0	0	0
5752002033	5752002033	85760	2003	151249	100	Resident	101	130	D65A	1984	1	1431	0	0	0	0	0	0	0	0
5755012025	5755012025	652796	2003	435197	1210	Commer	101	1211	D6A	1948	0	4597	0	0	0	0	0	0	0	0
5752001015	5752001015	251941	2003	117600	101	Resident	101	121	D7C	1952	1	1875	0	0	0	0	0	0	0	0
5752003011	5752003011	512544	2003	255928	100	Resident	101	130	D75B	1950	1	2351	0	0	0	0	0	0	0	0

Eaton Wash Dam Inundation Parcels

5752006006	5752006006	345312	2003	86324	100	Resident	101	110	D55D	1949	1	1277	0	0	0	0	0	0	0	0
5751021033	5751021033	240687	2003	138635	010C	Res,Gov	101	130	D7A	1988	1	1567	0	0	0	0	0	0	0	0
5752003008	5752003008	26255	2003	51942	100	Resident	101	120	D6B	1951	1	1859	0	0	0	0	0	0	0	0
5751021029	5751021029	78427	2003	86102	010C	Res,Gov	101	130	D7A	1988	1	1567	0	0	0	0	0	0	0	0
5752006003	5752006003	384000	2003	96000	100	Resident	101	130	D65C	1950	1	1427	0	0	0	0	0	0	0	0
5751021016	5751021016	56322	2003	133774	010C	Res,Gov	101	130	D7A	1988	1	2764	0	0	0	0	0	0	0	0
5752004025	5752004025	273974	2003	68518	100	Resident	101	110	D55D	1950	1	1156	0	0	0	0	0	0	0	0
5752019013	5752019013	31953	2003	74011	100	Resident	101	110	D5B	1947	1	768	0	0	0	0	0	0	0	0
5752019032	5752019032	84558	2003	21799	100	Resident	101	110	D55C	1940	1	1021	0	0	0	0	0	0	0	0
5752014017	5752014017	19490	2003	84277	100	Resident	101	120	D55A	1997	1	928	0	0	0	0	0	0	0	0
5752016012	5752016012	19885	2003	31640	100	Resident	101	110	D5D	1951	1	961	0	0	0	0	0	0	0	0
5755001018	5755001018	103983	2003	177190	3100	Industrial	101	3100	C5	1983	1	3120	0	0	0	0	0	0	0	0
5754014032	5754014032	733810	2003	244117	1100	Commer	101	1101	C6B	1990	1	3030	0	0	0	0	0	0	0	0
5752002021	5752002021	259450	2003	128831	100	Resident	101	130	D65A	1984	1	1860	0	0	0	0	0	0	0	0
5752022903	5752022903	0	2003	0	8860	Govt., Mı	0			0	0	0	0	0	0	0	0	0	0	0
5752020044	5752020044	396365	2003	347554	2600	Commer	101	2600	C65B	1988	0	4560	0	0	0	0	0	0	0	0
5752011026	5752011026	113465	2003	334201	7100	Govt., Mı	104	2700	0	1962	0	6636	0	6136	0	6636	0	14670	0	0
5752021005	5752021005	91743	2003	83916	100	Resident	101	110	D55A	1939	1	1594	0	0	0	0	0	0	0	0
5755004011	5755004011	181528	2003	162080	500	Resident	103	200	D45A	1929	2	984	2	920	2	1600	0	0	0	0
5757022004	5757022004	1664634	2003	887803	1702	Commer	101	1700	C65A	1954	1	10116	0	0	0	0	0	0	0	0
5752004024	5752004024	448900	2003	144700	100	Resident	101	120	D65D	1951	1	1583	0	0	0	0	0	0	0	0
5752010024	5752010024	210898	2003	52716	100	Resident	101	130	D55D	1947	1	1052	0	0	0	0	0	0	0	0
5752023043	5752023043	545578	2003	195610	1700	Commer	101	1700	D6B	1997	1	1920	0	0	0	0	0	0	0	0
5752009031	5752009031	455456	2003	283545	100	Resident	101	110	D55D	1947	1	2132	0	0	0	0	0	0	0	0
5752010026	5752010026	24866	2003	68928	100	Resident	101	110	D6D	1947	1	1810	0	0	0	0	0	0	0	0
5752011020	5752011020	180973	2003	68642	101	Resident	101	121	D65D	1960	1	1504	0	0	0	0	0	0	0	0
5752014013	5752014013	20284	2003	28050	100	Resident	101	110	D5D	1957	1	894	0	0	0	0	0	0	0	0
5752010032	5752010032	24866	2003	42181	100	Resident	101	110	D55D	1947	1	1560	0	0	0	0	0	0	0	0
5752017013	5752017013	21480	2003	20086	100	Resident	101	110	D5B	1925	1	800	0	0	0	0	0	0	0	0
5752018028	5752018028	348489	2003	98439	100	Resident	101	130	D65B	1994	1	1378	0	0	0	0	0	0	0	0
5752020015	5752020015	105579	2003	7028	101X	Res,Gov	101	101X	DX	1950	0	300	0	0	0	0	0	0	0	0
5748016027	5748016027	216806	2003	92910	200	Resident	102	110	D5C	1945	1	1065	1	644	0	0	0	0	0	0
5752004003	5752004003	340701	2003	85172	100	Resident	101	110	D55D	1952	1	1310	0	0	0	0	0	0	0	0
5754002041	5754002041	184732	2003	46179	2620	Commer	101	2600		1994	0	3419	0	0	0	0	0	0	0	0
5755011027	5755011027	317667	2003	263164	101	Resident	101	131	D75A	1946	1	3197	0	0	0	0	0	0	0	0
5754020015	5754020015	212160	2003	53040	100	Resident	101	110	D4A	1934	1	660	0	0	0	0	0	0	0	0
5752002043	5752002043	438816	2003	111022	100	Resident	101	130	D65A	1984	1	1860	0	0	0	0	0	0	0	0
5752014023	5752014023	19885	2003	26457	100	Resident	101	110	D5D	1952	1	912	0	0	0	0	0	0	0	0
5752013028	5752013028	202190	2003	106710	100	Resident	101	130	D7A	1999	1	1409	0	0	0	0	0	0	0	0
5752017023	5752017023	21480	2003	26544	100	Resident	101	112	D5C	1939	1	865	0	0	0	0	0	0	0	0
5752009016	5752009016	438000	2003	109000	101	Resident	101	111	D55D	1947	1	1536	0	0	0	0	0	0	0	0
5748036005	5748036005	413000	2003	187000	3100	Industrial	101	3100	CX	1925	0	5880	0	0	0	0	0	0	0	0
5757029051	5757029051	1792479	2003	283022	2100	Commer	101	2100	DX	1927	0	10637	0	0	0	0	0	0	0	0
5752018019	5752018019	198597	2003	49644	100	Resident	101	120	D65A	1937	1	1141	0	0	0	0	0	0	0	0
5752016020	5752016020	223514	2003	37083	100	Resident	101	110	D5C	1928	1	832	0	0	0	0	0	0	0	0
5752012017	5752012017	338821	2003	166896	100	Resident	101	130	D6B	1950	1	1576	0	0	0	0	0	0	0	0
5748036031	5748036031	538000	2003	20000	2720	Commer	101	2700	DX	1989	0	13700	0	0	0	0	0	0	0	0
5754001030	5754001030	22478	2003	179176	3100	Industrial	101	3101	C75A	1973	0	6529	0	0	0	0	0	0	0	0
5754011012	5754011012	9932	2003	30943	100	Resident	101	110	D5A	1923	1	1404	0	0	0	0	0	0	0	0
5752002001	5752002001	368102	2003	92025	100	Resident	101	120	C65D	1953	1	1488	0	0	0	0	0	0	0	0
5752003032	5752003032	34918	2003	42791	100	Resident	101	132	D65D	1949	1	1974	0	0	0	0	0	0	0	0
5757022021	5757022021	534862	2003	1044809	1500	Commer	101	1401	C6	1955	0	27469	0	0	0	0	0	0	0	0
5751021035	5751021035	377887	2003	167193	010C	Res,Gov	101	130	D7A	1988	1	1567	0	0	0	0	0	0	0	0
5755007017	5755007017	168791	2003	147103	200	Resident	102	120	D5A	1924	1	752	1	1430	0	0	0	0	0	0
5752023031	5752023031	5800000	2003	36690000	1704	Commer	101	1700	AX	1981	0	150141	0	0	0	0	0	0	0	0
5752024016	5752024016	600000	2003	10000	2700	Commer	101	2700		1954	0	17424	0	0	0	0	0	0	0	0
5754021024	5754021024	138019	2003	101806	100	Resident	101	130	D65A	1995	1	1877	0	0	0	0	0	0	0	0

Eaton Wash Dam Inundation Parcels

5748016054	5748016054	246334	2003	165095	010C	Res,Gov	101	130	D75B	2008	1	1620	0	0	0	0	0	0	0	0
5754006034	5754006034	1365329	2003	841596	1700	Commer	101	1700	C7A	2007	0	5775	0	0	0	0	0	0	0	0
5754006036	5754006036	188681	2003	15722	2700	Commer	0			0	0	0	0	0	0	0	0	0	0	0
5754004032	5754004032	900576	2003	765403	1200	Commer	101	1201	D75A	2007	0	5420	0	0	0	0	0	0	0	0
5755012034	5755012034	39165	2003	1564	1100	Commer	101	1101	D6D	1989	6	5087	0	0	0	0	0	0	0	0
5755012001	5755012001	712000	2003	388000	1100	Commer	102	3100	DX	1947	0	1696	2	3138	0	0	0	0	0	0
5755012033	5755012033	32638	2003	16499	1100	Commer	101	1100	DX	1946	0	1693	0	0	0	0	0	0	0	0
5752024906	5752024906	0	2003	0	3200	Industrial	0			0	0	0	0	0	0	0	0	0	0	0
5750002030	5750002030	26058	2003	53334	100	Resident	101	122	D65C	1948	1	1483	0	0	0	0	0	0	0	0
5748017012	5748017012	366002	2003	152401	100	Resident	101	110	D6B	1927	1	1105	0	0	0	0	0	0	0	0
5750011031	5750011031	304656	2003	82492	100	Resident	101	120	D65B	1942	1	2026	0	0	0	0	0	0	0	0
5750003902	5750003902	0	2003	0	8800	Govt., Mi	0			0	0	0	0	0	0	0	0	0	0	0
5748017008	5748017008	207762	2003	142326	100	Resident	101	120	D6B	1924	1	1334	0	0	0	0	0	0	0	0
5750012001	5750012001	210447	2003	75134	101	Resident	101	111	D55D	1946	1	1755	0	0	0	0	0	0	0	0
5750011009	5750011009	21077	2003	80126	100	Resident	101	130	D7A	1931	1	1537	0	0	0	0	0	0	0	0
5750012012	5750012012	93755	2003	140364	100	Resident	101	130	D6D	1939	1	2206	0	0	0	0	0	0	0	0
5755008014	5755008014	194218	2003	97032	100	Resident	101	110	D5A	1926	1	1632	0	0	0	0	0	0	0	0
5755005011	5755005011	429504	2003	107374	100	Resident	101	110	D45D	1922	1	1608	0	0	0	0	0	0	0	0
5755012016	5755012016	152093	2003	130403	1100	Commer	101	1100	D5A	1927	0	2416	0	0	0	0	0	0	0	0
5750011013	5750011013	468978	2003	167821	100	Resident	101	110	D6B	1951	1	1408	0	0	0	0	0	0	0	0
5755009003	5755009003	12715	2003	33027	101	Resident	101	111	D55D	1942	1	1349	0	0	0	0	0	0	0	0
5750023042	5750023042	22669	2003	188602	100	Resident	101	110	D7B	1938	1	1780	0	0	0	0	0	0	0	0
5750025054	5750025054	85198	2003	43824	100	Resident	101	110	D5C	1940	1	759	0	0	0	0	0	0	0	0
5750012006	5750012006	158852	2003	200729	100	Resident	101	110	D6D	1929	1	2312	0	0	0	0	0	0	0	0
5750011039	5750011039	13314	2003	7737	100	Resident	101	110	D6D	1939	1	1760	0	0	0	0	0	0	0	0
5750023048	5750023048	351990	2003	128094	101	Resident	101	131	D7A	1939	1	2218	0	0	0	0	0	0	0	0
5755005012	5755005012	175975	2003	71772	100	Resident	101	110	D5B	1927	1	1390	0	0	0	0	0	0	0	0
5755008006	5755008006	240000	2003	60000	100	Resident	101	110	D4A	1924	1	624	0	0	0	0	0	0	0	0
5750002026	5750002026	37128	2003	146963	101	Resident	101	133	D7B	1947	1	2136	0	0	0	0	0	0	0	0
5750012026	5750012026	147545	2003	96875	100	Resident	101	130	D65A	1952	1	1440	0	0	0	0	0	0	0	0
5750025044	5750025044	22478	2003	43778	100	Resident	101	110	D6D	1946	1	1316	0	0	0	0	0	0	0	0
5750023053	5750023053	237952	2003	72592	100	Resident	101	120	D65A	1951	1	1465	0	0	0	0	0	0	0	0
5755011001	5755011001	682000	2003	200200	101	Resident	101	121	D65C	1947	1	2608	0	0	0	0	0	0	0	0
5755004035	5755004035	349100	2003	149600	010C	Res,Gov	101	130	D8B	2002	1	1578	0	0	0	0	0	0	0	0
5754022031	5754022031	15310	2003	55528	100	Resident	101	110	D5A	1924	1	1759	0	0	0	0	0	0	0	0
5752020016	5752020016	211171	2003	239331	1100	Commer	101	1100	DX	1948	0	3000	0	0	0	0	0	0	0	0
5754024010	5754024010	281801	2003	70447	100	Resident	101	110	D5C	1925	1	1140	0	0	0	0	0	0	0	0
5752011004	5752011004	21876	2003	42387	101	Resident	101	121	D6C	1941	1	1200	0	0	0	0	0	0	0	0
5754015015	5754015015	145102	2003	53922	100	Resident	101	110	D6A	1929	1	1246	0	0	0	0	0	0	0	0
5754011015	5754011015	250000	2003	63000	100	Resident	101	110	D45A	1923	1	594	0	0	0	0	0	0	0	0
5754011023	5754011023	215958	2003	49266	100	Resident	101	132	D55B	1928	1	966	0	0	0	0	0	0	0	0
5754016030	5754016030	82465	2003	70999	100	Resident	101	110	D5B	1937	1	1350	0	0	0	0	0	0	0	0
5754020033	5754020033	255212	2003	56184	100	Resident	101	110	D45B	1926	1	1276	0	0	0	0	0	0	0	0
5754022008	5754022008	159895	2003	39969	100	Resident	101	110	D5B	1925	1	778	0	0	0	0	0	0	0	0
5754006018	5754006018	39595	2003	140341	500	Resident	102	500	D5	1946	8	5184	4	1562	0	0	0	0	0	0
5752020014	5752020014	146835	2003	73415	1100	Commer	101	1100	C55B	1975	0	1500	0	0	0	0	0	0	0	0
5755002900	5755002900	0	2003	0	8860	Govt., Mi	0			0	0	0	0	0	0	0	0	0	0	0
5754004010	5754004010	24266	2003	24066	1210	Commer	102	110	D45B	1927	1	655	1	1200	0	0	0	0	0	0
5752011012	5752011012	367299	2003	91824	101	Resident	101	111	D5D	1948	1	913	0	0	0	0	0	0	0	0
5754018025	5754018025	5087	2003	5748	100	Resident	101	100	D45B	1926	1	659	0	0	0	0	0	0	0	0
5754019012	5754019012	64673	2003	45269	200	Resident	102	100		1924	1	468	1	324	0	0	0	0	0	0
5752016009	5752016009	21480	2003	10331	100	Resident	101	110	D5C	1946	1	612	0	0	0	0	0	0	0	0
5755004006	5755004006	367095	2003	85651	1210	Commer	102	1100	DX	1949	0	216	8	3472	0	0	0	0	0	0
5754010012	5754010012	266342	2003	66585	100	Resident	101	110	D45A	1925	1	730	0	0	0	0	0	0	0	0
5754023027	5754023027	6420	2003	40189	300	Resident	103	110		1952	1	683	1	405	1	1107	0	0	0	0
5754022029	5754022029	300337	2003	75083	100	Resident	101	110	D4B	1925	1	1060	0	0	0	0	0	0	0	0
5754022037	5754022037	143595	2003	122052	100	Resident	101	112	D55A	1942	1	1114	0	0	0	0	0	0	0	0

Eaton Wash Dam Inundation Parcels

5754024011	5754024011	13518	2003	24066	100	Resident	101	110	D55A	1946	1	1277	0	0	0	0	0	0	0	0
5754009010	5754009010	167118	2003	126038	100	Resident	101	130	D6B	1933	1	1837	0	0	0	0	0	0	0	0
5754017044	5754017044	6745382	2003	1562422	2600	Commer	104	2700	DX	2001	0	900	0	9576	0	1564	0	23266	0	0
5754006016	5754006016	31429	2003	218997	500	Resident	101	510	D6	1963	12	8987	0	0	0	0	0	0	0	0
5754025020	5754025020	32967	2003	108822	100	Resident	101	130	D7C	1940	1	2145	0	0	0	0	0	0	0	0
5754025034	5754025034	340222	2003	114444	100	Resident	101	110	D55D	1945	1	1243	0	0	0	0	0	0	0	0
5754014029	5754014029	499252	2003	873690	1700	Commer	101	1700	D65A	1985	0	8420	0	0	0	0	0	0	0	0
5754020011	5754020011	136394	2003	106383	100	Resident	101	120	D5B	1929	1	1509	0	0	0	0	0	0	0	0
5752013010	5752013010	172407	2003	146757	100	Resident	101	130	D65A	1947	1	1984	0	0	0	0	0	0	0	0
5754021027	5754021027	162800	2003	68839	200	Resident	102	100	D45A	1921	1	845	1	612	0	0	0	0	0	0
5754020025	5754020025	165624	2003	41399	100	Resident	101	110	D45A	1925	1	865	0	0	0	0	0	0	0	0
5754022041	5754022041	331291	2003	82821	100	Resident	101	110	D55D	1947	1	1900	0	0	0	0	0	0	0	0
5752002013	5752002013	205513	2003	165146	100	Resident	101	130	D65A	1984	1	2173	0	0	0	0	0	0	0	0
5754030007	5754030007	24463	2003	152093	6400	Recreatic	101	6400	CX	1970	1	25152	0	0	0	0	0	0	0	0
5754029012	5754029012	275111	2003	109911	101	Resident	101	131	D55C	1950	1	1943	0	0	0	0	0	0	0	0
5755001028	5755001028	26444	2003	0	300V	Res,Gov	0			0	0	0	0	0	0	0	0	0	0	0
5752019012	5752019012	301890	2003	75471	100	Resident	101	110	D45D	1925	1	809	0	0	0	0	0	0	0	0
5754011026	5754011026	11125	2003	35287	100	Resident	101	110	D55A	1925	1	896	0	0	0	0	0	0	0	0
5754010008	5754010008	85640	2003	8093	100	Resident	101	110	D45B	1926	1	1104	0	0	0	0	0	0	0	0
5754009012	5754009012	140777	2003	46280	100	Resident	101	110	D55A	1951	1	899	0	0	0	0	0	0	0	0
5754009002	5754009002	332000	2003	83000	100	Resident	101	130	D55A	1940	1	1120	0	0	0	0	0	0	0	0
5752015006	5752015006	19885	2003	22873	100	Resident	101	110	D5D	1961	1	900	0	0	0	0	0	0	0	0
5754016003	5754016003	149281	2003	36477	100	Resident	101	130	D6A	1941	1	880	0	0	0	0	0	0	0	0
5754011010	5754011010	31362	2003	81494	100	Resident	101	110	D55A	1925	1	1894	0	0	0	0	0	0	0	0
5754012012	5754012012	11726	2003	27767	100	Resident	101	110	D6A	1941	1	1290	0	0	0	0	0	0	0	0
5755001900	5755001900	0	2003	0	8860	Govt., Mi	0			0	0	0	0	0	0	0	0	0	0	0
5754012009	5754012009	190209	2003	84380	100	Resident	101	132	D6A	1940	1	1343	0	0	0	0	0	0	0	0
5754024024	5754024024	90151	2003	54082	100	Resident	101	110	D6A	1946	1	1167	0	0	0	0	0	0	0	0
5754023012	5754023012	190055	2003	29644	100	Resident	101	110	D5B	1925	1	830	0	0	0	0	0	0	0	0
5754013018	5754013018	391600	2003	97400	100	Resident	101	110	D55A	1930	1	1032	0	0	0	0	0	0	0	0
5755004028	5755004028	211171	2003	42228	100	Resident	101	110	D5A	1925	1	952	0	0	0	0	0	0	0	0
5755006024	5755006024	1567970	2003	505248	2630	Commer	101	2600	DX	1995	1	3524	0	0	0	0	0	0	0	0
5755005010	5755005010	234090	2003	111832	200	Resident	102	110	D6A	1923	1	878	1	528	0	0	0	0	0	0
5754025015	5754025015	213876	2003	272519	101	Resident	101	131	D75A	1938	1	2694	0	0	0	0	0	0	0	0
5754025022	5754025022	471000	2003	192000	101	Resident	101	131	D6D	1937	1	1837	0	0	0	0	0	0	0	0
5754019011	5754019011	155596	2003	47969	100	Resident	101	110	D5B	1934	1	1064	0	0	0	0	0	0	0	0
5754007005	5754007005	343341	2003	87331	100	Resident	101	120	D6B	1953	1	1915	0	0	0	0	0	0	0	0
5754013012	5754013012	9932	2003	19885	100	Resident	101	110	D55A	1948	1	842	0	0	0	0	0	0	0	0
5754037801	5754037801	0	2003	0	810L	Res,Gov	0			0	0	0	0	0	0	0	0	0	0	0
5754017019	5754017019	419293	2003	199163	100	Resident	101	130	D7A	2006	1	1678	0	0	0	0	0	0	0	0
5754010013	5754010013	108914	2003	27223	100	Resident	101	110	D45A	1926	1	768	0	0	0	0	0	0	0	0
5754030003	5754030003	33228	2003	356380	6400	Recreatic	101	6400	CX	1970	1	25152	0	0	0	0	0	0	0	0
5754025033	5754025033	524000	2003	131000	100	Resident	101	120	D65C	1937	1	1818	0	0	0	0	0	0	0	0
5754002046	5754002046	93354	2003	2585	2700	Commer	101	2700		1997	0	2993	0	0	0	0	0	0	0	0
5754019028	5754019028	171789	2003	42942	100	Resident	101	110	D45A	1931	1	884	0	0	0	0	0	0	0	0
5752005015	5752005015	25461	2003	44773	100	Resident	101	120	D65B	1950	1	1327	0	0	0	0	0	0	0	0
5754013014	5754013014	572300	2003	194800	100	Resident	101	130	D65A	1941	1	2004	0	0	0	0	0	0	0	0
5754015003	5754015003	207823	2003	46179	1100	Commer	101	1100	DX	1947	0	1060	0	0	0	0	0	0	0	0
5754025037	5754025037	330386	2003	287556	101	Resident	101	131	D7D	1946	1	2176	0	0	0	0	0	0	0	0
5755004027	5755004027	17940	2003	19501	100	Resident	101	130	D5B	1942	1	810	0	0	0	0	0	0	0	0
5752013006	5752013006	162950	2003	161649	100	Resident	101	130	D7B	1948	1	1939	0	0	0	0	0	0	0	0
5754004903	5754004903	0	2003	0	8860	Govt., Mi	0			0	0	0	0	0	0	0	0	0	0	0
5752019001	5752019001	249900	2003	91800	104	Resident	101	114	D55D	1928	1	944	0	0	0	0	0	0	0	0
5754020024	5754020024	87085	2003	90902	100	Resident	101	130	D55A	1947	1	1547	0	0	0	0	0	0	0	0
5752012023	5752012023	368400	2003	92100	100	Resident	101	110	D55B	1940	1	1049	0	0	0	0	0	0	0	0
5752011013	5752011013	155895	2003	38379	100	Resident	101	110	D5C	1948	1	780	0	0	0	0	0	0	0	0
5754017009	5754017009	12125	2003	21777	100	Resident	101	110	D4A	1925	1	1093	0	0	0	0	0	0	0	0

Eaton Wash Dam Inundation Parcels

5752022806	5752022806	0	2003	0		Res,Gov	0			0	0	0	0	0	0	0	0	0	0	0
5754001004	5754001004	26255	2003	3557	2700	Commer	101	2700	DX	1974	0	6200	0	0	0	0	0	0	0	0
5752021900	5752021900	566158	2003	0	8800	Govt., Mi	0			0	0	0	0	0	0	0	0	0	0	0
5755004020	5755004020	27893	2003	32576	100	Resident	101	110	D5A	1923	1	1222	0	0	0	0	0	0	0	0
5754024017	5754024017	18491	2003	50344	100	Resident	101	110	D6A	1946	1	1681	0	0	0	0	0	0	0	0
5754024022	5754024022	247326	2003	14255	200	Resident	102	110		1946	1	1473	1	416	0	0	0	0	0	0
5754022039	5754022039	429600	2003	115400	100	Resident	101	110	D6D	1938	1	1756	0	0	0	0	0	0	0	0
5754007029	5754007029	266802	2003	132980	100	Resident	101	130	D65C	1950	1	1859	0	0	0	0	0	0	0	0
5752002024	5752002024	110970	2003	300332	100	Resident	101	130	D65A	1984	1	2496	0	0	0	0	0	0	0	0
5752018011	5752018011	336600	2003	84100	100	Resident	101	130	D55A	1946	1	954	0	0	0	0	0	0	0	0
5752014009	5752014009	167076	2003	209241	100	Resident	101	130	D75A	2007	1	1662	0	0	0	0	0	0	0	0
5752008001	5752008001	383984	2003	99680	100	Resident	101	120	D6B	1953	1	1378	0	0	0	0	0	0	0	0
5751021027	5751021027	65514	2003	263479	010C	Res,Gov	101	130	D7A	1988	1	1567	0	0	0	0	0	0	0	0
5752003034	5752003034	88439	2003	75529	100	Resident	101	120	D65D	1949	1	1675	0	0	0	0	0	0	0	0
5752003016	5752003016	436560	2003	109140	100	Resident	101	120	D65B	1951	1	1274	0	0	0	0	0	0	0	0
5752013003	5752013003	116924	2003	56228	100	Resident	101	110	D5D	1948	1	852	0	0	0	0	0	0	0	0
5752012005	5752012005	22873	2003	25461	100	Resident	101	110	D5D	1948	1	780	0	0	0	0	0	0	0	0
5754018024	5754018024	91916	2003	14120	100	Resident	101	110	D45A	1927	1	1404	0	0	0	0	0	0	0	0
5751020018	5751020018	1800000	2003	11500000	3000	Industrial	101	3000	AX	1987	0	67580	0	0	0	0	0	0	0	0
5752011021	5752011021	418200	2003	173400	100	Resident	101	130	D7B	1960	1	1504	0	0	0	0	0	0	0	0
5752008018	5752008018	196182	2003	127974	100	Resident	101	110	D55D	1947	1	1928	0	0	0	0	0	0	0	0
5752013008	5752013008	30024	2003	49350	100	Resident	101	122	D6A	1947	1	1233	0	0	0	0	0	0	0	0
5752010037	5752010037	238609	2003	97888	100	Resident	101	110	D55D	1947	1	1496	0	0	0	0	0	0	0	0
5752012015	5752012015	301087	2003	136389	100	Resident	101	110	D65B	1948	1	1725	0	0	0	0	0	0	0	0
5752007900	5752007900	0	2003	0	8800	Govt., Mi	0			0	0	0	0	0	0	0	0	0	0	0
5748037006	5748037006	559330	2003	0	300V	Res,Gov	0			0	0	0	0	0	0	0	0	0	0	0
5752013033	5752013033	325000	2003	80000	100	Resident	101	110	D55D	1956	1	1066	0	0	0	0	0	0	0	0
5757022022	5757022022	5121662	2003	4948790	1500	Commer	104	2101	DX	1970	0	3732	0	16900	0	19035	0	5744	0	0
5750023045	5750023045	23868	2003	39797	101	Resident	101	111	D55D	1939	1	1058	0	0	0	0	0	0	0	0
5752008024	5752008024	268756	2003	64892	100	Resident	101	110	D6B	1947	1	1404	0	0	0	0	0	0	0	0
5757022007	5757022007	111538	2003	334472	1500	Commer	101	2311	DX	1958	0	6000	0	0	0	0	0	0	0	0
5752015005	5752015005	310275	2003	77568	100	Resident	101	110	D5C	1952	1	1002	0	0	0	0	0	0	0	0
5751020903	5751020903	0	2003	0	8800	Govt., Mi	0			0	0	0	0	0	0	0	0	0	0	0
5752001032	5752001032	25461	2003	47168	100	Resident	101	110	D55D	1951	1	1814	0	0	0	0	0	0	0	0
5752002027	5752002027	85760	2003	161479	100	Resident	101	130	D65A	1984	1	1431	0	0	0	0	0	0	0	0
5752004017	5752004017	273118	2003	68275	100	Resident	101	110	D55D	1951	1	1132	0	0	0	0	0	0	0	0
5752005006	5752005006	133486	2003	94439	100	Resident	101	130	D75B	1961	1	1547	0	0	0	0	0	0	0	0
5752010006	5752010006	21876	2003	24664	100	Resident	101	110	D5C	1940	1	719	0	0	0	0	0	0	0	0
5752013014	5752013014	254325	2003	63577	100	Resident	101	110	D55B	1941	1	1295	0	0	0	0	0	0	0	0
5752014004	5752014004	321000	2003	80000	100	Resident	101	110	D55B	1966	1	1080	0	0	0	0	0	0	0	0
5754016016	5754016016	30328	2003	336535	100	Resident	101	130	D75D	1982	1	4340	0	0	0	0	0	0	0	0
5751021043	5751021043	312000	2003	158000	010C	Res,Gov	101	130	D7A	1988	1	1874	0	0	0	0	0	0	0	0
5752010001	5752010001	153648	2003	52508	100	Resident	101	110	D55D	1940	1	1182	0	0	0	0	0	0	0	0
5751021046	5751021046	192996	2003	135451	010C	Res,Gov	101	130	D7A	1988	1	1874	0	0	0	0	0	0	0	0
5752018026	5752018026	38254	2003	45878	100	Resident	101	110	D5A	1925	1	904	0	0	0	0	0	0	0	0
5752010027	5752010027	24866	2003	141086	100	Resident	101	130	D7D	1947	1	2332	0	0	0	0	0	0	0	0
5752020045	5752020045	30123	2003	46671	500	Resident	102	300		1948	3	2262	2	880	0	0	0	0	0	0
5752001003	5752001003	389017	2003	132148	100	Resident	101	130	D6A	1950	1	1588	0	0	0	0	0	0	0	0
5752004007	5752004007	202275	2003	85012	100	Resident	101	110	D6D	1949	1	1464	0	0	0	0	0	0	0	0
5755010022	5755010022	547042	2003	160429	100	Resident	101	120	D65C	1941	1	2117	0	0	0	0	0	0	0	0
5751019002	5751019002	62441	2003	0	100V	Res,Gov	0			0	0	0	0	0	0	0	0	0	0	0
5752003013	5752003013	482900	2003	132700	100	Resident	101	130	D65B	1950	1	1620	0	0	0	0	0	0	0	0
5752008007	5752008007	390000	2003	100000	100	Resident	101	110	D55D	1947	1	1398	0	0	0	0	0	0	0	0
5757030805	5757030805	0	2003	0	8100	Govt., Mi	101	3010		0	0	7274	0	0	0	0	0	0	0	0
5751021036	5751021036	253247	2003	166632	010C	Res,Gov	101	130	D7A	1988	1	2184	0	0	0	0	0	0	0	0
5752002046	5752002046	87407	2003	164944	100	Resident	101	130	D65A	1984	1	1839	0	0	0	0	0	0	0	0
5751021015	5751021015	103613	2003	408405	010C	Res,Gov	101	130	D7A	1988	1	2764	0	0	0	0	0	0	0	0

Eaton Wash Dam Inundation Parcels

5748017026	5748017026	411000	2003	109000	100	Resident	101	120	D6D	1937	1	1282	0	0	0	0	0	0	0	0
5752001035	5752001035	56450	2003	95812	100	Resident	101	130	D65B	1950	1	1414	0	0	0	0	0	0	0	0
5754020019	5754020019	16248	2003	19115	100	Resident	101	110	D45B	1924	1	1078	0	0	0	0	0	0	0	0
5752002007	5752002007	195794	2003	141333	100	Resident	101	110	D55D	1951	1	1715	0	0	0	0	0	0	0	0
5752001006	5752001006	556920	2003	238680	100	Resident	101	120	D65B	1950	1	2256	0	0	0	0	0	0	0	0
5752002020	5752002020	412200	2003	103000	100	Resident	101	130	D65A	1984	1	1431	0	0	0	0	0	0	0	0
5752002005	5752002005	26856	2003	48157	100	Resident	101	120	D65C	1951	1	1926	0	0	0	0	0	0	0	0
5751020904	5751020904	4605	2003	0	8100	Govt., Mi	0			0	0	0	0	0	0	0	0	0	0	0
5752002003	5752002003	231873	2003	57961	100	Resident	101	110	D55C	1950	1	1242	0	0	0	0	0	0	0	0
5751020013	5751020013	3650000	2003	200000	2700	Commer	101	2700		1985	0	110200	0	0	0	0	0	0	0	0
5752002004	5752002004	367200	2003	163200	100	Resident	101	120	D65B	1951	1	1270	0	0	0	0	0	0	0	0
5757029049	5757029049	2197328	2003	106665	2500	Commer	101	2500	S7	1967	0	1653	0	0	0	0	0	0	0	0
5751021031	5751021031	148028	2003	137638	010C	Res,Gov	101	130	D7A	1988	1	1567	0	0	0	0	0	0	0	0
5751021028	5751021028	241969	2003	135917	010C	Res,Gov	101	130	D7A	1988	1	1567	0	0	0	0	0	0	0	0
5752003010	5752003010	499496	2003	168440	100	Resident	101	130	D6D	1950	1	1850	0	0	0	0	0	0	0	0
5752008031	5752008031	25065	2003	44572	100	Resident	101	110	D55D	1947	1	1442	0	0	0	0	0	0	0	0
5755008022	5755008022	319179	2003	707548	1100	Commer	101	1100	D65A	1980	0	12000	0	0	0	0	0	0	0	0
5755011003	5755011003	352700	2003	143004	100	Resident	101	110	D55B	1940	1	1078	0	0	0	0	0	0	0	0
5752014008	5752014008	129772	2003	65825	100	Resident	101	110	D4A	1926	1	1047	0	0	0	0	0	0	0	0
5752014025	5752014025	20478	2003	38600	100	Resident	101	110	D55D	1965	1	1200	0	0	0	0	0	0	0	0
5752011011	5752011011	288048	2003	72012	100	Resident	101	110	D5D	1950	1	850	0	0	0	0	0	0	0	0
5752020040	5752020040	139654	2003	92352	100	Resident	101	110	D55D	1940	1	1395	0	0	0	0	0	0	0	0
5751020902	5751020902	0	2003	0	8800	Govt., Mi	0			0	0	0	0	0	0	0	0	0	0	0
5752012012	5752012012	22279	2003	37406	100	Resident	101	110	D55B	1950	1	1219	0	0	0	0	0	0	0	0
5748016014	5748016014	22279	2003	68070	400	Resident	103	200	D5	1946	2	1906	1	952	1	952	0	0	0	0
5752016010	5752016010	260100	2003	98838	100	Resident	101	120	D65A	1968	1	1134	0	0	0	0	0	0	0	0
5751020803	5751020803	0	2003	0	810X	Res,Gov	0			0	0	0	0	0	0	0	0	0	0	0
5752015007	5752015007	20816	2003	117154	100	Resident	101	130	D65B	1986	1	944	0	0	0	0	0	0	0	0
5752019031	5752019031	417400	2003	104800	100	Resident	101	110	D55D	1940	1	1492	0	0	0	0	0	0	0	0
5752010014	5752010014	31990	2003	52899	100	Resident	101	110	D55D	1941	1	1010	0	0	0	0	0	0	0	0
5752014028	5752014028	19885	2003	30438	100	Resident	101	110	D5C	1958	1	1024	0	0	0	0	0	0	0	0
5752002015	5752002015	394000	2003	232000	100	Resident	101	131	D65A	1984	1	1860	0	0	0	0	0	0	0	0
5752014026	5752014026	19085	2003	16301	100	Resident	101	110	D45A	1927	1	838	0	0	0	0	0	0	0	0
5752011009	5752011009	164931	2003	41227	100	Resident	101	110	D5C	1947	1	994	0	0	0	0	0	0	0	0
5752012003	5752012003	444600	2003	128300	100	Resident	101	110	D6B	1947	1	1848	0	0	0	0	0	0	0	0
5752009014	5752009014	409200	2003	143200	100	Resident	101	110	D65C	1947	1	1420	0	0	0	0	0	0	0	0
5752026002	5752026002	10716120	2003	12588840	1702	Commer	104	2700		1955	0	175000	0	106994	1	21907	1	20356	0	0
5754001018	5754001018	405731	2003	43932	2100	Commer	102	2101	C5B	1960	0	1680	0	6240	0	0	0	0	0	0
5755011011	5755011011	355309	2003	250395	101	Resident	101	111	D65B	1939	1	1757	0	0	0	0	0	0	0	0
5755011022	5755011022	436104	2003	124145	100	Resident	101	110	D6B	1948	1	1540	0	0	0	0	0	0	0	0
5752016014	5752016014	22279	2003	37406	100	Resident	101	110	D55C	1947	1	1358	0	0	0	0	0	0	0	0
5752009017	5752009017	393000	2003	138000	101	Resident	101	101	D55D	1947	1	1178	0	0	0	0	0	0	0	0
5752016023	5752016023	172116	2003	43025	100	Resident	101	110	D5C	1895	1	883	0	0	0	0	0	0	0	0
5752019010	5752019010	103488	2003	69525	100	Resident	101	110	D55C	1941	1	1024	0	0	0	0	0	0	0	0
5752020048	5752020048	36952	2003	3733	2700	Commer	101	2700	DX	1954	1	5200	0	0	0	0	0	0	0	0
5748036002	5748036002	714000	2003	1326000	3100	Industrial	101	3100	C55B	1973	1	7209	0	0	0	0	0	0	0	0
5752020012	5752020012	26055	2003	28310	2400	Commer	101	3100	C45B	1951	0	1912	0	0	0	0	0	0	0	0
5754015027	5754015027	369466	2003	392558	1200	Commer	101	1200		1959	0	6263	0	0	0	0	0	0	0	0
5754017013	5754017013	216407	2003	54097	100	Resident	101	110	D45B	1925	1	792	0	0	0	0	0	0	0	0
5754011014	5754011014	127305	2003	94201	100	Resident	101	130	D6A	1924	1	1470	0	0	0	0	0	0	0	0
5752001004	5752001004	25264	2003	44976	100	Resident	101	120	D65C	1952	1	1519	0	0	0	0	0	0	0	0
5751021042	5751021042	427000	2003	232000	010C	Res,Gov	101	130	D7A	1988	1	2764	0	0	0	0	0	0	0	0
5752001013	5752001013	387600	2003	163200	100	Resident	101	120	D65C	1949	1	1390	0	0	0	0	0	0	0	0
5752011007	5752011007	162733	2003	31540	100	Resident	101	110	D5D	1950	1	850	0	0	0	0	0	0	0	0
5752019020	5752019020	254325	2003	63577	100	Resident	101	110	D6C	1937	1	1274	0	0	0	0	0	0	0	0
5752013019	5752013019	204911	2003	37759	100	Resident	101	120	D65B	1960	1	1205	0	0	0	0	0	0	0	0
5754020007	5754020007	226440	2003	56610	100	Resident	101	110	D4B	1924	1	722	0	0	0	0	0	0	0	0

Eaton Wash Dam Inundation Parcels

5751005009	5751005009	176	2003	0	010V	Res,Gov	0			0	0	0	0	0	0	0	0	0	0	0
5755011015	5755011015	605773	2003	285222	101	Resident	101	121	D65D	1939	1	1903	0	0	0	0	0	0	0	0
5754021011	5754021011	162846	2003	78561	200	Resident	102	100	D35B	1930	1	471	1	687	0	0	0	0	0	0
5754021014	5754021014	134586	2003	89155	100	Resident	101	132	D65C	1980	1	1335	0	0	0	0	0	0	0	0
5754006004	5754006004	26971	2003	404715	1100	Commer	101	1101	D75C	1991	0	7814	0	0	0	0	0	0	0	0
5754006037	5754006037	859550	2003	1032510	1700	Commer	101	1700	C7A	2008	0	10560	0	0	0	0	0	0	0	0
5757030041	5757030041	4600000	2003	19400000	1706	Commer	101	2700		1969	0	140804	0	125280	0	0	0	0	0	0
5755002030	5755002030	122544	2003	1569	1700	Commer	101	2700	DX	1951	0	4300	0	0	0	0	0	0	0	0
5755012003	5755012003	261436	2003	173746	1910	Commer	101	1901	D7A	2011	0	1055	0	0	0	0	0	0	0	0
5748017011	5748017011	297000	2003	64000	100	Resident	101	110	D55A	1946	1	792	0	0	0	0	0	0	0	0
5748017018	5748017018	27502	2003	46630	100	Resident	101	110	D55B	1938	1	1227	0	0	0	0	0	0	0	0
5750011026	5750011026	587010	2003	151913	101	Resident	101	111	D65C	1948	1	1783	0	0	0	0	0	0	0	0
5750002027	5750002027	126825	2003	184443	100	Resident	101	122	D65B	1950	1	1505	0	0	0	0	0	0	0	0
5750011019	5750011019	330505	2003	114797	100	Resident	101	130	D65C	1941	1	1647	0	0	0	0	0	0	0	0
5750012010	5750012010	448642	2003	112160	100	Resident	101	120	D65B	1947	1	1435	0	0	0	0	0	0	0	0
5750012011	5750012011	385772	2003	96438	100	Resident	101	120	D65A	1953	1	1244	0	0	0	0	0	0	0	0
5750011020	5750011020	21077	2003	50149	100	Resident	101	110	D65B	1947	1	1571	0	0	0	0	0	0	0	0
5750012005	5750012005	327819	2003	134900	100	Resident	101	120	D75A	1968	1	2404	0	0	0	0	0	0	0	0
5750025002	5750025002	247909	2003	82471	100	Resident	101	110	D65A	1938	1	1246	0	0	0	0	0	0	0	0
5751004006	5751004006	24664	2003	55907	100	Resident	101	120	D7A	1953	1	1360	0	0	0	0	0	0	0	0
5751005024	5751005024	1765	2003	0	100V	Res,Gov	0			0	0	0	0	0	0	0	0	0	0	0
5755012032	5755012032	832320	2003	624240	2120	Commer	101	2101	D75	1995	1	2135	0	0	0	0	0	0	0	0
5755011016	5755011016	307012	2003	231391	100	Resident	101	120	D65D	1940	1	2086	0	0	0	0	0	0	0	0
5750025047	5750025047	22669	2003	52891	100	Resident	101	120	D65A	1953	1	1526	0	0	0	0	0	0	0	0
5755005014	5755005014	318148	2003	110124	100	Resident	101	132	D55C	1906	1	2352	0	0	0	0	0	0	0	0
5750011005	5750011005	21077	2003	152919	100	Resident	101	120	D65D	1939	1	2074	0	0	0	0	0	0	0	0
5755005030	5755005030	259059	2003	94471	300	Resident	103	110		1922	1	1176	1	688	1	572	0	0	0	0
5750025005	5750025005	113189	2003	118848	101	Resident	101	131	D65D	1945	1	1630	0	0	0	0	0	0	0	0
5755009026	5755009026	244279	2003	118553	101	Resident	101	131	D55D	1941	1	2532	0	0	0	0	0	0	0	0
5751004010	5751004010	116696	2003	291138	108	Resident	101	132	D7B	1998	1	2504	0	0	0	0	0	0	0	0
5755011005	5755011005	486000	2003	122000	100	Resident	101	130	D7B	1940	1	1878	0	0	0	0	0	0	0	0
5750011032	5750011032	388595	2003	193588	100	Resident	101	110	D6D	1941	1	2062	0	0	0	0	0	0	0	0
5751021905	5751021905	0	2003	0	8800	Govt., Mi	0			0	0	0	0	0	0	0	0	0	0	0
5750025039	5750025039	139885	2003	186804	100	Resident	101	120	D65C	1955	1	2650	0	0	0	0	0	0	0	0
5755010011	5755010011	46478	2003	109863	100	Resident	101	110	D55B	1945	1	1842	0	0	0	0	0	0	0	0
5755009015	5755009015	69696	2003	63620	100	Resident	101	110	D55D	1947	1	1249	0	0	0	0	0	0	0	0
5750025900	5750025900	0	2003	0	8100	Govt., Mi	0			0	0	0	0	0	0	0	0	0	0	0
5755009012	5755009012	14514	2003	21677	100	Resident	101	112	D55B	1940	1	1262	0	0	0	0	0	0	0	0
5754023034	5754023034	16499	2003	18299	100	Resident	101	110	D55A	1926	1	1344	0	0	0	0	0	0	0	0
5754025041	5754025041	464000	2003	116000	101	Resident	101	121	D65C	1946	1	1924	0	0	0	0	0	0	0	0
5752023907	5752023907	0	2003	0	8860	Govt., Mi	0			0	0	0	0	0	0	0	0	0	0	0
5754004021	5754004021	292060	2003	0	100V	Res,Gov	0			0	0	0	0	0	0	0	0	0	0	0
5754014025	5754014025	178873	2003	95895	100	Resident	101	130	D65A	1954	1	1383	0	0	0	0	0	0	0	0
5754020031	5754020031	179726	2003	68686	100	Resident	101	110	D55B	1946	1	1364	0	0	0	0	0	0	0	0
5754021031	5754021031	126266	2003	55843	100	Resident	101	130	D4A	1924	1	548	0	0	0	0	0	0	0	0
5754021034	5754021034	248886	2003	62220	100	Resident	101	110	D5C	1941	1	720	0	0	0	0	0	0	0	0
5754005801	5754005801	0	2003	0	2601	Commer	101	2700	DX	1973	0	96000	0	0	0	0	0	0	0	0
5754014024	5754014024	2352936	2003	392155	1100	Commer	101	1101	C6A	1966	0	7593	0	0	0	0	0	0	0	0
5754019017	5754019017	258000	2003	64000	100	Resident	101	110	D4B	1923	1	654	0	0	0	0	0	0	0	0
5755005003	5755005003	33729	2003	21727	200	Resident	102	110	D4A	1948	1	950	1	564	0	0	0	0	0	0
5754012800	5754012800	0	2003	0	8100	Govt., Mi	0			0	0	0	0	0	0	0	0	0	0	0
5754022032	5754022032	122476	2003	109582	200	Resident	102	110	D55B	1947	1	2358	1	400	0	0	0	0	0	0
5754001032	5754001032	1223659	2003	1835493	3350	Industrial	102	3100	D7	1990	0	37040	1	1561	0	0	0	0	0	0
5754015038	5754015038	285600	2003	183600	1100	Commer	101	1100	D55A	1949	0	936	0	0	0	0	0	0	0	0
5754015001	5754015001	471834	2003	265825	1100	Commer	101	1100	DXA	1965	0	7176	0	0	0	0	0	0	0	0
5754013009	5754013009	336900	2003	84200	100	Resident	101	110	D55C	1948	1	968	0	0	0	0	0	0	0	0
5752018029	5752018029	100937	2003	36996	100	Resident	101	110	D45B	1925	1	720	0	0	0	0	0	0	0	0

Eaton Wash Dam Inundation Parcels

5754007020	5754007020	282030	2003	166770	100	Resident	101	110	D6C	1930	1	1150	0	0	0	0	0	0	0	0
5754002023	5754002023	281565	2003	12415	2700	Commer	101	2700		1993	0	6000	0	0	0	0	0	0	0	0
5754020018	5754020018	285700	2003	70900	100	Resident	101	110	D45A	1924	1	952	0	0	0	0	0	0	0	0
5754024015	5754024015	31018	2003	59708	100	Resident	101	120	D65C	1953	1	1377	0	0	0	0	0	0	0	0
5754013008	5754013008	12125	2003	16899	100	Resident	101	110	D55A	1941	1	871	0	0	0	0	0	0	0	0
5752015003	5752015003	19288	2003	25461	100	Resident	101	110	D5C	1957	1	792	0	0	0	0	0	0	0	0
5752017010	5752017010	187214	2003	112326	200	Resident	101	230	D6	1886	2	2632	0	0	0	0	0	0	0	0
5754016004	5754016004	22751	2003	117808	100	Resident	101	110	D5A	1946	1	1840	0	0	0	0	0	0	0	0
5755007014	5755007014	1039997	2003	26664	200	Resident	101	210	D4	1926	2	1488	0	0	0	0	0	0	0	0
5754020016	5754020016	104823	2003	38763	100	Resident	101	110	D4A	1927	1	728	0	0	0	0	0	0	0	0
5754029005	5754029005	461937	2003	115484	100	Resident	101	120	D55C	1938	1	1495	0	0	0	0	0	0	0	0
5754002047	5754002047	94649	2003	2585	2700	Commer	101	2700		1997	0	3023	0	0	0	0	0	0	0	0
5754024016	5754024016	19885	2003	42002	100	Resident	101	110	D65C	1946	1	1630	0	0	0	0	0	0	0	0
5754013013	5754013013	215316	2003	170793	100	Resident	101	112	D55B	1950	1	1357	0	0	0	0	0	0	0	0
5755002032	5755002032	714742	2003	1224808	1100	Commer	101	1100	D65A	1983	0	18061	0	0	0	0	0	0	0	0
5754024019	5754024019	18491	2003	24066	100	Resident	101	110	D55B	1946	1	1203	0	0	0	0	0	0	0	0
5754023015	5754023015	190055	2003	40821	100	Resident	101	112	D45D	1946	1	1059	0	0	0	0	0	0	0	0
5754022011	5754022011	254898	2003	109242	200	Resident	102	110	D5A	1927	1	852	1	1000	0	0	0	0	0	0
5752009022	5752009022	226770	2003	252871	100	Resident	101	130	D75A	2008	1	2204	0	0	0	0	0	0	0	0
5755007019	5755007019	79440	2003	158631	100	Resident	101	120	D65A	1984	1	1692	0	0	0	0	0	0	0	0
5754025039	5754025039	298509	2003	223912	100	Resident	101	130	D7A	1945	1	2795	0	0	0	0	0	0	0	0
5754020021	5754020021	12519	2003	23292	100	Resident	101	110	D45B	1924	1	1284	0	0	0	0	0	0	0	0
5754009004	5754009004	286957	2003	71735	100	Resident	101	120	D7A	1962	1	2034	0	0	0	0	0	0	0	0
5754007016	5754007016	117762	2003	81588	100	Resident	101	120	D55C	1930	1	1103	0	0	0	0	0	0	0	0
5754009007	5754009007	158446	2003	51598	100	Resident	101	110	D4B	1932	1	1238	0	0	0	0	0	0	0	0
5754014028	5754014028	44218	2003	90803	100	Resident	101	110	D55A	1947	1	1655	0	0	0	0	0	0	0	0
5754010024	5754010024	217615	2003	89491	100	Resident	101	130	D55B	1932	1	1299	0	0	0	0	0	0	0	0
5754010019	5754010019	56959	2003	208173	100	Resident	101	110	D7B	1957	1	1780	0	0	0	0	0	0	0	0
5757022029	5757022029	655575	2003	171603	2100	Commer	101	2100	CX	1977	0	4458	0	0	0	0	0	0	0	0
5754009015	5754009015	18307	2003	30813	100	Resident	101	110	D55A	1941	1	1016	0	0	0	0	0	0	0	0
5752005022	5752005022	108235	2003	75279	100	Resident	101	110	C55C	1951	1	1010	0	0	0	0	0	0	0	0
5754022003	5754022003	376600	2003	422400	200	Resident	102	120	D8B	2009	1	2778	1	972	0	0	0	0	0	0
5754019014	5754019014	15011	2003	17349	100	Resident	101	110	D45B	1927	1	624	0	0	0	0	0	0	0	0
5754017045	5754017045	95117	2003	87189	100	Resident	101	120	D65A	1966	1	1402	0	0	0	0	0	0	0	0
5754007019	5754007019	13910	2003	20878	100	Resident	101	130	D55D	1939	1	1057	0	0	0	0	0	0	0	0
5754015011	5754015011	221109	2003	171703	100	Resident	101	130	D65A	1930	1	2354	0	0	0	0	0	0	0	0
5754013003	5754013003	33267	2003	89217	100	Resident	101	130	D6B	1940	1	1430	0	0	0	0	0	0	0	0
5754029013	5754029013	18491	2003	34825	100	Resident	101	122	D7C	1936	1	1512	0	0	0	0	0	0	0	0
5754016029	5754016029	94841	2003	92319	100	Resident	101	130	D65A	1937	1	2000	0	0	0	0	0	0	0	0
5752020009	5752020009	95968	2003	161950	3100	Industrial	101	3100	C5	1984	1	3273	0	0	0	0	0	0	0	0
5754029001	5754029001	500000	2003	183200	101	Resident	101	111	D6C	1940	1	1598	0	0	0	0	0	0	0	0
5752009010	5752009010	382867	2003	95716	100	Resident	101	110	D55C	1947	1	992	0	0	0	0	0	0	0	0
5757030034	5757030034	1556022	2003	427899	1100	Commer	102	1100	C6B	1978	0	7176	0	1800	0	0	0	0	0	0
5754021033	5754021033	95739	2003	100080	100	Resident	101	110	D55A	1938	1	1453	0	0	0	0	0	0	0	0
5754022046	5754022046	152041	2003	93333	100	Resident	101	120	D5B	1925	1	1326	0	0	0	0	0	0	0	0
5754008010	5754008010	158537	2003	446384	7500	Govt., Mi	101	130	D7A	1987	1	6200	0	0	0	0	0	0	0	0
5754016009	5754016009	190981	2003	55788	100	Resident	101	130	D5D	1925	1	796	0	0	0	0	0	0	0	0
5748036030	5748036030	680000	2003	1160000	3100	Industrial	101	3100	C6A	1980	0	15570	0	0	0	0	0	0	0	0
5754016011	5754016011	185160	2003	25120	200	Resident	102	100		1925	1	520	1	480	0	0	0	0	0	0
5752021008	5752021008	123409	2003	89079	100	Resident	101	110	D65B	1949	1	1108	0	0	0	0	0	0	0	0
5752008003	5752008003	428337	2003	107083	101	Resident	101	111	D55C	1950	1	1577	0	0	0	0	0	0	0	0
5752009030	5752009030	352000	2003	88000	100	Resident	101	110	D55C	1947	1	980	0	0	0	0	0	0	0	0
5754025046	5754025046	545088	2003	136272	101	Resident	101	111	D6A	1939	1	1700	0	0	0	0	0	0	0	0
5752012013	5752012013	105558	2003	69263	100	Resident	101	110	D55D	1948	1	1249	0	0	0	0	0	0	0	0
5752010009	5752010009	224574	2003	56139	100	Resident	101	110	D55C	1940	1	993	0	0	0	0	0	0	0	0
5754020010	5754020010	383049	2003	95758	100	Resident	101	130	D5A	1927	1	1405	0	0	0	0	0	0	0	0
5754003901	5754003901	0	2003	0	8860	Govt., Mi	0			0	0	0	0	0	0	0	0	0	0	0

Eaton Wash Dam Inundation Parcels

5754023016	5754023016	158537	2003	35737	100	Resident	101	110	D35B	1924	1	679	0	0	0	0	0	0	0	0
5754025030	5754025030	262268	2003	153912	101	Resident	101	121	D7C	1936	1	2416	0	0	0	0	0	0	0	0
5754007011	5754007011	385749	2003	96435	100	Resident	101	130	D7A	1939	1	859	0	0	0	0	0	0	0	0
5754023026	5754023026	421220	2003	81316	200	Resident	101	200	D5	1930	2	1782	0	0	0	0	0	0	0	0
5754024006	5754024006	181131	2003	65013	100	Resident	101	110	D55B	1941	1	1018	0	0	0	0	0	0	0	0
5754024021	5754024021	330441	2003	145585	101	Resident	101	121	D65A	1946	1	1690	0	0	0	0	0	0	0	0
5752003003	5752003003	296488	2003	149157	100	Resident	101	120	D8A	1962	1	1952	0	0	0	0	0	0	0	0
5752020004	5752020004	44976	2003	0	100V	Res,Gov	0			0	0	0	0	0	0	0	0	0	0	0
5754005007	5754005007	171154	2003	946575	2600	Commer	102	2700	DX	1970	0	28500	0	42075	0	0	0	0	0	0
5752011008	5752011008	215396	2003	45482	100	Resident	101	132	D6A	1948	1	1207	0	0	0	0	0	0	0	0
5752021003	5752021003	306000	2003	132600	100	Resident	101	112	D55C	1951	1	1372	0	0	0	0	0	0	0	0
5754018020	5754018020	1576034	2003	2505193	1810	Commer	103	1010	CX	1989	0	12999	0	11560	0	40000	0	0	0	0
5754001029	5754001029	26255	2003	63828	3100	Industrial	101	3100	C55A	1964	0	4000	0	0	0	0	0	0	0	0
5752014016	5752014016	249000	2003	62000	100	Resident	101	110	D4A	1940	1	936	0	0	0	0	0	0	0	0
5752004006	5752004006	472677	2003	118168	100	Resident	101	110	D55D	1950	1	1616	0	0	0	0	0	0	0	0
5752020038	5752020038	47418	2003	69199	100	Resident	101	112	D55C	1946	1	1067	0	0	0	0	0	0	0	0
5754002900	5754002900	0	2003	0	8860	Govt., Mı	0			0	0	0	0	0	0	0	0	0	0	0
5755009002	5755009002	326300	2003	95400	101	Resident	101	131	D55D	1942	1	1327	0	0	0	0	0	0	0	0
5752011006	5752011006	122468	2003	30677	100	Resident	101	110	D5D	1938	1	774	0	0	0	0	0	0	0	0
5754002037	5754002037	1757715	2003	3861445	2620	Commer	104	2700	DX	1971	0	66300	0	17891	0	27097	0	19600	0	0
5752022800	5752022800	0	2003	0	810X	Res,Gov	0			0	0	0	0	0	0	0	0	0	0	0
5755009011	5755009011	98957	2003	68442	100	Resident	101	110	D55A	1940	1	1117	0	0	0	0	0	0	0	0
5755004036	5755004036	235225	2003	141133	010C	Res,Gov	101	130	D8B	2002	1	1780	0	0	0	0	0	0	0	0
5755005027	5755005027	299000	2003	75000	100	Resident	101	110	D5B	1928	1	1136	0	0	0	0	0	0	0	0
5752019026	5752019026	280392	2003	24369	100	Resident	101	110	D55C	1946	1	983	0	0	0	0	0	0	0	0
5752017006	5752017006	460129	2003	219606	101	Resident	101	131	D75B	2006	1	1853	0	0	0	0	0	0	0	0
5752004019	5752004019	216873	2003	125483	100	Resident	101	120	D65C	1954	1	1667	0	0	0	0	0	0	0	0
5757029050	5757029050	727212	2003	958667	1100	Commer	101	1101	C7A	1977	0	12765	0	0	0	0	0	0	0	0
5751021024	5751021024	203939	2003	141783	010C	Res,Gov	101	130	D7A	1988	1	1776	0	0	0	0	0	0	0	0
5752003020	5752003020	409931	2003	102482	100	Resident	101	110	D55D	1950	1	1106	0	0	0	0	0	0	0	0
5752003022	5752003022	392300	2003	145400	100	Resident	101	110	D55D	1951	1	1312	0	0	0	0	0	0	0	0
5752004010	5752004010	26658	2003	46168	100	Resident	101	120	D65B	1952	1	1320	0	0	0	0	0	0	0	0
5754015021	5754015021	245678	2003	30358	1100	Commer	101	1100	D55A	1946	0	720	0	0	0	0	0	0	0	0
5752016017	5752016017	23273	2003	25859	100	Resident	101	110	D5B	1940	1	955	0	0	0	0	0	0	0	0
5752001014	5752001014	514995	2003	150630	101	Resident	101	131	D7B	1949	1	1876	0	0	0	0	0	0	0	0
5752002002	5752002002	427427	2003	193996	101	Resident	101	133	D6D	1951	1	1970	0	0	0	0	0	0	0	0
5752003031	5752003031	26658	2003	82248	101	Resident	101	121	D7B	1951	1	2102	0	0	0	0	0	0	0	0
5752002009	5752002009	352206	2003	88050	100	Resident	101	120	D6B	1951	1	1337	0	0	0	0	0	0	0	0
5752006010	5752006010	381378	2003	225216	100	Resident	101	130	D65A	1984	1	1839	0	0	0	0	0	0	0	0
5752005017	5752005017	191111	2003	50251	100	Resident	101	110	D6B	1950	1	1174	0	0	0	0	0	0	0	0
5752005008	5752005008	290556	2003	111325	100	Resident	101	120	D6B	1950	1	1440	0	0	0	0	0	0	0	0
5752011014	5752011014	344400	2003	86100	100	Resident	101	110	D55D	1947	1	1124	0	0	0	0	0	0	0	0
5751021010	5751021010	382200	2003	136400	010C	Res,Gov	101	130	D7A	1988	1	1776	0	0	0	0	0	0	0	0
5754021013	5754021013	59691	2003	34311	100	Resident	101	110	D4A	1946	1	784	0	0	0	0	0	0	0	0
5754011002	5754011002	178747	2003	88585	100	Resident	101	110	D6A	1926	1	1568	0	0	0	0	0	0	0	0
5755005013	5755005013	174735	2003	36188	100	Resident	101	110	D45A	1925	1	1024	0	0	0	0	0	0	0	0
5752013020	5752013020	20284	2003	92211	100	Resident	101	130	D65B	1954	1	1300	0	0	0	0	0	0	0	0
5751021041	5751021041	218032	2003	327047	010C	Res,Gov	101	130	D7A	1988	1	2764	0	0	0	0	0	0	0	0
5752002055	5752002055	90708	2003	191789	100	Resident	101	130	D65A	1984	1	1839	0	0	0	0	0	0	0	0
5752006018	5752006018	555989	2003	138997	100	Resident	101	130	D65A	1984	1	1860	0	0	0	0	0	0	0	0
5752004030	5752004030	377040	2003	94260	100	Resident	101	120	D65B	1951	1	1306	0	0	0	0	0	0	0	0
5752011018	5752011018	428644	2003	107161	100	Resident	101	120	D65D	1960	1	1504	0	0	0	0	0	0	0	0
5752005014	5752005014	419934	2003	319566	101	Resident	101	121	D65D	1951	1	1875	0	0	0	0	0	0	0	0
5752008002	5752008002	283860	2003	100623	100	Resident	101	110	D6B	1949	1	1779	0	0	0	0	0	0	0	0
5750025045	5750025045	22478	2003	45570	101	Resident	101	131	D65B	1946	1	1319	0	0	0	0	0	0	0	0
5754020004	5754020004	350272	2003	127667	100	Resident	101	110	D55D	1928	1	1862	0	0	0	0	0	0	0	0
5751021037	5751021037	193700	2003	197859	010C	Res,Gov	101	130	D7A	1988	1	2184	0	0	0	0	0	0	0	0

Eaton Wash Dam Inundation Parcels

5755011024	5755011024	543504	2003	135876	101	Resident	101	111	D6C	1946	1	1490	0	0	0	0	0	0	0	0
5754015028	5754015028	8535	2003	12125	100	Resident	101	110	D45B	1924	1	948	0	0	0	0	0	0	0	0
5752001017	5752001017	293674	2003	194181	100	Resident	101	130	D75B	1951	1	2382	0	0	0	0	0	0	0	0
5757022025	5757022025	1638963	2003	42891	2700	Commer	101	2700		1969	0	148975	0	0	0	0	0	0	0	0
5752003005	5752003005	201032	2003	138866	101	Resident	101	121	D75A	1964	1	2174	0	0	0	0	0	0	0	0
5752014012	5752014012	150487	2003	83289	100	Resident	101	120	D65C	1965	1	1293	0	0	0	0	0	0	0	0
5754013004	5754013004	39525	2003	72634	100	Resident	101	110	D55B	1939	1	1115	0	0	0	0	0	0	0	0
5751021004	5751021004	65514	2003	264545	010C	Res,Gov	101	130	D7A	1988	1	1567	0	0	0	0	0	0	0	0
5752010005	5752010005	340000	2003	85000	100	Resident	101	110	D5C	1940	1	1172	0	0	0	0	0	0	0	0
5752010007	5752010007	136394	2003	34091	100	Resident	101	110	D5C	1941	1	718	0	0	0	0	0	0	0	0
5748016021	5748016021	120796	2003	21301	100	Resident	101	110	D55B	1937	1	737	0	0	0	0	0	0	0	0
5752012027	5752012027	73172	2003	109351	101	Resident	101	111	D5D	1940	1	907	0	0	0	0	0	0	0	0
5752008032	5752008032	24866	2003	40592	100	Resident	101	110	D55D	1947	1	1463	0	0	0	0	0	0	0	0
5752019014	5752019014	183545	2003	87606	100	Resident	101	130	D55A	1929	1	1528	0	0	0	0	0	0	0	0
5754019024	5754019024	218280	2003	55080	100	Resident	101	110	D45A	1924	1	606	0	0	0	0	0	0	0	0
5755012011	5755012011	122362	2003	94216	1100	Commer	101	1100	CX	1935	0	1350	0	0	0	0	0	0	0	0
5752017019	5752017019	183054	2003	135782	100	Resident	101	110	D6A	1940	1	1612	0	0	0	0	0	0	0	0
5752017001	5752017001	34873	2003	43880	100	Resident	101	110	D5B	1946	1	1000	0	0	0	0	0	0	0	0
5752012026	5752012026	308615	2003	77151	100	Resident	101	120	D65C	1952	1	1432	0	0	0	0	0	0	0	0
5752019018	5752019018	22279	2003	28648	100	Resident	101	110	D5D	1948	1	924	0	0	0	0	0	0	0	0
5748016029	5748016029	603432	2003	401594	500	Resident	101	500	D5	1941	6	2816	0	0	0	0	0	0	0	0
5752004029	5752004029	233913	2003	96726	100	Resident	101	130	D65B	1951	1	1339	0	0	0	0	0	0	0	0
5752005005	5752005005	108365	2003	38573	100	Resident	101	120	D6B	1954	1	1264	0	0	0	0	0	0	0	0
5752009009	5752009009	300800	2003	64800	100	Resident	101	110	D55C	1947	1	980	0	0	0	0	0	0	0	0
5748037004	5748037004	3386797	2003	17799583	3100	Industrial	106	2700	DX	1954	0	60000	0	30918	0	88632	0	142131	0	45370
5752018006	5752018006	215172	2003	127881	100	Resident	101	110	D5D	1930	1	892	0	0	0	0	0	0	0	0
5752018004	5752018004	156036	2003	39002	100	Resident	101	110	D55C	1927	1	1100	0	0	0	0	0	0	0	0
5754021010	5754021010	32172	2003	75039	100	Resident	101	110	D6A	1930	1	1248	0	0	0	0	0	0	0	0
5751021022	5751021022	65044	2003	87845	010C	Res,Gov	101	130	D7A	1988	1	1776	0	0	0	0	0	0	0	0
5752002902	5752002902	108	2003	0	010V	Res,Gov	0			0	0	0	0	0	0	0	0	0	0	0
5751021050	5751021050	103613	2003	256009	010C	Res,Gov	101	134	D7A	1988	1	1567	0	0	0	0	0	0	0	0
5752018023	5752018023	39345	2003	45413	100	Resident	101	120	D5B	1925	1	875	0	0	0	0	0	0	0	0
5752016021	5752016021	21876	2003	22669	100	Resident	101	110	D5C	1952	1	720	0	0	0	0	0	0	0	0
5752009018	5752009018	325585	2003	88254	100	Resident	101	130	D6A	1947	1	1452	0	0	0	0	0	0	0	0
5752016024	5752016024	165435	2003	41355	100	Resident	101	110	D35A	1924	1	480	0	0	0	0	0	0	0	0
5754019007	5754019007	271665	2003	271859	200	Resident	102	130	D6A	1924	1	1739	1	1005	0	0	0	0	0	0
5752002047	5752002047	256742	2003	126599	100	Resident	101	130	D65A	1984	1	1436	0	0	0	0	0	0	0	0
5752004001	5752004001	27655	2003	44179	100	Resident	101	110	D55D	1951	1	1620	0	0	0	0	0	0	0	0
5752014002	5752014002	19885	2003	22478	100	Resident	101	110	D5C	1952	1	714	0	0	0	0	0	0	0	0
5752014027	5752014027	19885	2003	21677	100	Resident	101	110	D55B	1930	1	912	0	0	0	0	0	0	0	0
5751005011	5751005011	73248	2003	882105	1922	Commer	101	1901	DX	2004	0	4923	0	0	0	0	0	0	0	0
5755005029	5755005029	145535	2003	107611	200	Resident	102	110	D5B	1925	1	2032	1	415	0	0	0	0	0	0
5755007005	5755007005	1066662	2003	991996	1100	Commer	100	1101	C5A	1963	0	8425	0	0	0	0	0	0	0	0
5755005002	5755005002	187214	2003	118566	200	Resident	102	110	D6B	1966	1	1336	1	867	0	0	0	0	0	0
5754020034	5754020034	117393	2003	72403	100	Resident	101	110	D5A	1924	1	1088	0	0	0	0	0	0	0	0
5754006033	5754006033	1064	2003	0	2700	Commer	0			0	0	0	0	0	0	0	0	0	0	0
5754006032	5754006032	679996	2003	1441084	1700	Commer	101	1700	C7A	2007	0	8910	0	0	0	0	0	0	0	0
5757030040	5757030040	816000	2003	2550000	3350	Industrial	101	3300	CX	1978	99	40980	0	0	0	0	0	0	0	0
5754006800	5754006800	0	2003	0	8100	Govt., Mi	101	2700		0	0	63000	0	0	0	0	0	0	0	0
5752024037	5752024037	678028	2003	5202	6123	Recreati	101	6120	CX	2011	0	29654	0	0	0	0	0	0	0	0
5752024006	5752024006	1134748	2003	322395	1700	Commer	102	1701	D6B	1954	1	3476	0	7300	0	0	0	0	0	0
5748017015	5748017015	361000	2003	90000	100	Resident	101	110	D55C	1924	1	1170	0	0	0	0	0	0	0	0
5750011021	5750011021	480040	2003	382451	100	Resident	101	130	D7A	1938	1	2402	0	0	0	0	0	0	0	0
5750011003	5750011003	125349	2003	100443	100	Resident	101	110	D65A	1937	1	1855	0	0	0	0	0	0	0	0
5750011015	5750011015	91916	2003	215054	101	Resident	101	131	D65B	1952	1	2065	0	0	0	0	0	0	0	0
5750012004	5750012004	21677	2003	23073	100	Resident	101	110	D55A	1925	1	990	0	0	0	0	0	0	0	0
5750011014	5750011014	21480	2003	43380	100	Resident	101	120	D65A	1941	1	1504	0	0	0	0	0	0	0	0

Eaton Wash Dam Inundation Parcels

5750011008	5750011008	91916	2003	81353	100	Resident	101	110	D6B	1938	1	1379	0	0	0	0	0	0	0	0
5748017017	5748017017	118900	2003	87189	100	Resident	101	110	D55B	1927	1	1308	0	0	0	0	0	0	0	0
5750023034	5750023034	47623	2003	88456	101	Resident	101	111	D6C	1938	1	1248	0	0	0	0	0	0	0	0
5755005026	5755005026	394873	2003	98717	100	Resident	101	122	D55B	1925	1	1226	0	0	0	0	0	0	0	0
5755008012	5755008012	205056	2003	106375	100	Resident	101	120	D5B	1929	1	1590	0	0	0	0	0	0	0	0
5755008009	5755008009	360228	2003	90054	100	Resident	101	120	D45C	1927	1	1122	0	0	0	0	0	0	0	0
5750011001	5750011001	550995	2003	187688	101	Resident	101	121	D65B	1932	1	2510	0	0	0	0	0	0	0	0
5750025011	5750025011	412206	2003	191225	100	Resident	101	130	D65B	1939	1	1395	0	0	0	0	0	0	0	0
5755012022	5755012022	637765	2003	489102	1100	Commer	101	1100	CX	1958	0	6700	0	0	0	0	0	0	0	0
5755005021	5755005021	208017	2003	55670	100	Resident	101	110	D4A	1920	1	1136	0	0	0	0	0	0	0	0
5750012022	5750012022	66886	2003	147211	100	Resident	101	110	D6C	1939	1	1852	0	0	0	0	0	0	0	0
5755009013	5755009013	14514	2003	25461	100	Resident	101	110	D55C	1941	1	1443	0	0	0	0	0	0	0	0
5755008010	5755008010	75864	2003	226782	100	Resident	101	130	D7B	1924	1	2827	0	0	0	0	0	0	0	0
5750011002	5750011002	414378	2003	110952	100	Resident	101	110	D6C	1938	1	1308	0	0	0	0	0	0	0	0
5750012021	5750012021	22669	2003	47555	104	Resident	101	124	D65A	1951	1	1264	0	0	0	0	0	0	0	0
5755005018	5755005018	138019	2003	27598	100	Resident	101	110	D45B	1895	1	1756	0	0	0	0	0	0	0	0
5750012016	5750012016	23473	2003	72373	100	Resident	101	120	D65B	1951	1	2080	0	0	0	0	0	0	0	0
5750012015	5750012015	21677	2003	48361	100	Resident	101	110	D6A	1951	1	1702	0	0	0	0	0	0	0	0
5750011907	5750011907	742	2003	0	880V	Res,Gov	0			0	0	0	0	0	0	0	0	0	0	0
5750025043	5750025043	259411	2003	64848	100	Resident	101	110	D55D	1941	1	1571	0	0	0	0	0	0	0	0
5754002040	5754002040	511	2003	0	100V	Res,Gov	0			0	0	0	0	0	0	0	0	0	0	0
5754015007	5754015007	67273	2003	202338	2600	Commer	101	2600	CE5A	1987	1	1508	0	0	0	0	0	0	0	0
5754017021	5754017021	19107	2003	18324	100	Resident	101	112	D4A	1930	1	432	0	0	0	0	0	0	0	0
5754021009	5754021009	277098	2003	69272	100	Resident	101	112	D6A	2003	1	1138	0	0	0	0	0	0	0	0
5754023014	5754023014	112027	2003	93185	100	Resident	101	130	D6A	1927	1	1284	0	0	0	0	0	0	0	0
5754010003	5754010003	233061	2003	88706	100	Resident	101	110	D5A	1925	1	1040	0	0	0	0	0	0	0	0
5754014019	5754014019	263921	2003	65976	100	Resident	101	130	D55B	1998	1	1413	0	0	0	0	0	0	0	0
5754016022	5754016022	53526	2003	80300	100	Resident	101	120	D5B	1925	1	1000	0	0	0	0	0	0	0	0
5752012014	5752012014	194218	2003	67221	100	Resident	101	110	D5D	1948	1	852	0	0	0	0	0	0	0	0
5754001900	5754001900	0	2003	0	8860	Govt., Mi	0			0	0	0	0	0	0	0	0	0	0	0
5754003029	5754003029	1862539	2003	1511165	1833	Commer	102	2700		1985	0	20500	70	30143	0	0	0	0	0	0
5754018017	5754018017	1587796	2003	640997	1810	Commer	103	1811	DX	1989	81	37523	0	42146	0	40000	0	0	0	0
5754014033	5754014033	450906	2003	258478	1100	Commer	101	1101	C6A	1990	1	3069	0	0	0	0	0	0	0	0
5754011013	5754011013	182302	2003	171805	200	Resident	102	100	D55A	1925	1	1215	1	560	0	0	0	0	0	0
5755005009	5755005009	471704	2003	104823	200	Resident	102	130	D5C	1924	1	1104	1	950	0	0	0	0	0	0
5754014030	5754014030	442294	2003	28709	2700	Commer	101	2700		1990	0	3540	0	0	0	0	0	0	0	0
5754018022	5754018022	483769	2003	25086	900	Resident	101	900		1947	0	80	0	0	0	0	0	0	0	0
5754015024	5754015024	37607	2003	40200	2400	Commer	101	2400	C45A	1960	0	2640	0	0	0	0	0	0	0	0
5752017028	5752017028	98957	2003	59370	200	Resident	102	100		1926	1	523	1	551	0	0	0	0	0	0
5755004010	5755004010	198584	2003	153556	1210	Commer	101	1210	DX	1926	0	2756	0	0	0	0	0	0	0	0
5755006023	5755006023	1126688	2003	229152	1100	Commer	101	1101	C6A	1967	0	17922	0	0	0	0	0	0	0	0
5755004013	5755004013	357000	2003	153000	400	Resident	101	400	D55	1955	4	1734	0	0	0	0	0	0	0	0
5754029008	5754029008	152510	2003	204200	100	Resident	101	122	D75B	1938	1	2358	0	0	0	0	0	0	0	0
5754012010	5754012010	383321	2003	95827	101	Resident	101	113	D55A	1939	1	940	0	0	0	0	0	0	0	0
5754025040	5754025040	33228	2003	70638	101	Resident	101	123	D65D	1947	1	2325	0	0	0	0	0	0	0	0
5754024008	5754024008	49562	2003	79135	100	Resident	101	110	D55D	1941	1	1514	0	0	0	0	0	0	0	0
5754018018	5754018018	100937	2003	12937	100	Resident	101	110	D5A	1926	1	960	0	0	0	0	0	0	0	0
5754021020	5754021020	100937	2003	25560	100	Resident	101	110	D4A	1926	1	676	0	0	0	0	0	0	0	0
5754020030	5754020030	185160	2003	47416	100	Resident	101	132	D5D	1930	1	1084	0	0	0	0	0	0	0	0
5754022012	5754022012	89445	2003	35163	100	Resident	101	110	D4B	1925	1	762	0	0	0	0	0	0	0	0
5754010016	5754010016	274297	2003	68565	1210	Commer	102	110	D55C	1939	1	934	0	976	0	0	0	0	0	0
5754007030	5754007030	19885	2003	33745	100	Resident	101	110	D6B	1941	1	1406	0	0	0	0	0	0	0	0
5754019033	5754019033	3740792	2003	4006391	1832	Commer	102	2700		1981	0	22998	64	20798	0	0	0	0	0	0
5755005005	5755005005	26994	2003	168443	200	Resident	102	110	D3C	1924	1	416	1	1963	0	0	0	0	0	0
5754025008	5754025008	19885	2003	37007	100	Resident	101	120	D65A	1941	1	1837	0	0	0	0	0	0	0	0
5754025017	5754025017	19885	2003	40200	100	Resident	101	122	D7B	1937	1	1842	0	0	0	0	0	0	0	0
5754025032	5754025032	375305	2003	180339	100	Resident	101	130	D65D	1938	1	1809	0	0	0	0	0	0	0	0

Eaton Wash Dam Inundation Parcels

5752002029	5752002029	94008	2003	253296	101	Resident	101	131	D65A	1984	1	2281	0	0	0	0	0	0	0	0
5754025012	5754025012	251616	2003	62900	100	Resident	101	120	D65D	1946	1	1412	0	0	0	0	0	0	0	0
5755006900	5755006900	566158	2003	0	8800	Govt., Mi	0			0	0	0	0	0	0	0	0	0	0	0
5754022036	5754022036	179947	2003	17989	100	Resident	101	110	D45A	1924	1	728	0	0	0	0	0	0	0	0
5754007003	5754007003	54901	2003	120180	100	Resident	101	130	D5C	1929	1	1482	0	0	0	0	0	0	0	0
5754018014	5754018014	182344	2003	70082	100	Resident	101	130	D6A	1946	1	1216	0	0	0	0	0	0	0	0
5754014003	5754014003	180045	2003	146700	108	Resident	101	112	D55B	1942	1	1364	0	0	0	0	0	0	0	0
5754018013	5754018013	102248	2003	59670	100	Resident	101	110	D55D	1946	1	1290	0	0	0	0	0	0	0	0
5754037900	5754037900	0	2003	0	8800	Govt., Mi	0			0	0	0	0	0	0	0	0	0	0	0
5754011025	5754011025	408000	2003	154020	100	Resident	101	110	D6A	1924	1	1799	0	0	0	0	0	0	0	0
5754022030	5754022030	326000	2003	75000	100	Resident	101	130	D45B	1924	1	1108	0	0	0	0	0	0	0	0
5754025035	5754025035	336491	2003	133370	100	Resident	101	130	D7B	1939	1	1436	0	0	0	0	0	0	0	0
5754017032	5754017032	88929	2003	228572	100	Resident	101	130	D6A	1956	1	2227	0	0	0	0	0	0	0	0
5752003027	5752003027	460900	2003	199700	100	Resident	101	120	D6B	1950	1	1943	0	0	0	0	0	0	0	0
5752004015	5752004015	435031	2003	108756	104	Resident	101	104	D6B	1951	1	1751	0	0	0	0	0	0	0	0
5754004011	5754004011	455695	2003	156060	1210	Commer	102	100	D55A	1907	1	988	2	1080	0	0	0	0	0	0
5754022005	5754022005	183948	2003	49319	100	Resident	101	120	D6A	1962	1	1226	0	0	0	0	0	0	0	0
5754020005	5754020005	12125	2003	15110	100	Resident	101	110	D5A	1946	1	688	0	0	0	0	0	0	0	0
5755006009	5755006009	71053	2003	51957	1210	Commer	101	1210	CX	1927	0	4730	0	0	0	0	0	0	0	0
5754013802	5754013802	0	2003	0	810L	Res,Gov	0			0	0	0	0	0	0	0	0	0	0	0
5754015032	5754015032	506940	2003	217260	100	Resident	101	130	D8C	2007	1	2923	0	0	0	0	0	0	0	0
5755004022	5755004022	237577	2003	27046	200	Resident	102	110	D35C	1950	1	412	1	1188	0	0	0	0	0	0
5754015025	5754015025	39200	2003	68468	3100	Industrial	101	3101	C65A	1972	1	2640	0	0	0	0	0	0	0	0
5754018023	5754018023	436560	2003	109140	300	Resident	102	200	D55B	1951	2	1692	1	858	0	0	0	0	0	0
5752006002	5752006002	444233	2003	111056	100	Resident	101	130	D6B	1951	1	1288	0	0	0	0	0	0	0	0
5754025009	5754025009	358708	2003	102593	101	Resident	101	131	D6D	1947	1	1541	0	0	0	0	0	0	0	0
5755001006	5755001006	345243	2003	192430	3100	Industrial	102	3100	CX	1954	0	1440	0	560	0	0	0	0	0	0
5754016032	5754016032	194218	2003	66451	100	Resident	101	110	D5B	1938	1	1037	0	0	0	0	0	0	0	0
5751021012	5751021012	278256	2003	170544	010C	Res,Gov	101	130	D7A	1988	1	1567	0	0	0	0	0	0	0	0
5752006005	5752006005	240228	2003	109863	100	Resident	101	120	D65C	1951	1	1214	0	0	0	0	0	0	0	0
5755001017	5755001017	148126	2003	109771	3100	Industrial	101	3100	C55A	1968	0	3072	0	0	0	0	0	0	0	0
5752014006	5752014006	228480	2003	98430	100	Resident	101	110	D5D	1954	1	782	0	0	0	0	0	0	0	0
5752002031	5752002031	335786	2003	146425	100	Resident	101	130	D65A	1984	1	1860	0	0	0	0	0	0	0	0
5754023005	5754023005	228086	2003	57018	100	Resident	101	110	D5A	1926	1	1110	0	0	0	0	0	0	0	0
5752013004	5752013004	265200	2003	112200	100	Resident	101	110	D55D	1948	1	956	0	0	0	0	0	0	0	0
5748036028	5748036028	867479	2003	1289	2620	Commer	102	2700	DX	1970	0	50500	0	506	0	0	0	0	0	0
5754017027	5754017027	132115	2003	103826	100	Resident	101	130	D55B	1919	1	1416	0	0	0	0	0	0	0	0
5754001002	5754001002	93558	2003	137923	2100	Commer	102	2700	DX	1946	0	5700	0	4562	0	0	0	0	0	0
5755007006	5755007006	119544	2003	81525	1210	Commer	103	1210	D45A	1943	0	1528	0	720	0	1184	0	0	0	0
5754022010	5754022010	155429	2003	208196	100	Resident	101	133	D7A	1924	1	2246	0	0	0	0	0	0	0	0
5754025002	5754025002	205006	2003	118252	100	Resident	101	110	D55D	1948	1	1252	0	0	0	0	0	0	0	0
5754010020	5754010020	161640	2003	316355	200	Resident	102	130		1937	1	948	1	1275	0	0	0	0	0	0
5752002041	5752002041	320018	2003	202670	100	Resident	101	130	D65A	1984	1	1860	0	0	0	0	0	0	0	0
5752017029	5752017029	177547	2003	44382	100	Resident	101	110	D5D	1920	1	1000	0	0	0	0	0	0	0	0
5752013005	5752013005	310080	2003	77520	100	Resident	101	110	D55C	1948	1	1176	0	0	0	0	0	0	0	0
5752013027	5752013027	392598	2003	126582	100	Resident	101	130	D7A	2006	1	1380	0	0	0	0	0	0	0	0
5752006012	5752006012	458676	2003	195609	100	Resident	101	130	D65C	1984	1	1860	0	0	0	0	0	0	0	0
5752002032	5752002032	85760	2003	161557	100	Resident	101	130	D65A	1984	1	1436	0	0	0	0	0	0	0	0
5748036003	5748036003	350000	2003	75000	3100	Industrial	101	3100	D5B	1947	0	2592	0	0	0	0	0	0	0	0
5754015029	5754015029	236210	2003	57347	100	Resident	101	110	D45B	1926	1	1060	0	0	0	0	0	0	0	0
5754011004	5754011004	103044	2003	47554	100	Resident	101	112	D55A	1927	1	908	0	0	0	0	0	0	0	0
5752008021	5752008021	354400	2003	102964	100	Resident	101	130	D55C	1947	1	1016	0	0	0	0	0	0	0	0
5755007010	5755007010	14307	2003	8535	100	Resident	101	110	D4B	1924	1	624	0	0	0	0	0	0	0	0
5752003030	5752003030	26658	2003	44773	100	Resident	101	120	D65C	1950	1	1407	0	0	0	0	0	0	0	0
5748016028	5748016028	23073	2003	27449	100	Resident	101	120	D5A	1914	1	2706	0	0	0	0	0	0	0	0
5752008014	5752008014	490800	2003	122700	101	Resident	101	111	D6B	1947	1	1876	0	0	0	0	0	0	0	0
5751021038	5751021038	251575	2003	377363	010C	Res,Gov	101	130	D7A	1988	1	2589	0	0	0	0	0	0	0	0

Eaton Wash Dam Inundation Parcels

5755011009	5755011009	69144	2003	78706	100	Resident	101	120	D6B	1928	1	1388	0	0	0	0	0	0	0	0
5755008015	5755008015	183720	2003	34961	100	Resident	101	110	D55C	1951	1	821	0	0	0	0	0	0	0	0
5748016053	5748016053	309000	2003	214000	010C	Res,Gov	101	130	D75B	2008	1	1850	0	0	0	0	0	0	0	0
5752018007	5752018007	140033	2003	35003	100	Resident	101	110	D5C	1928	1	805	0	0	0	0	0	0	0	0
5754004902	5754004902	0	2003	0	8860	Govt., Mi	0			0	0	0	0	0	0	0	0	0	0	0
5752001020	5752001020	367963	2003	86791	100	Resident	101	120	D65C	1949	1	1502	0	0	0	0	0	0	0	0
5752002044	5752002044	227280	2003	132795	100	Resident	101	130	D65A	1984	1	1436	0	0	0	0	0	0	0	0
5752004026	5752004026	26255	2003	43778	100	Resident	101	120	D6C	1952	1	1727	0	0	0	0	0	0	0	0
5751004012	5751004012	230042	2003	100838	100	Resident	101	130	D75A	1994	1	1990	0	0	0	0	0	0	0	0
5752002053	5752002053	85760	2003	180614	100	Resident	101	130	D65A	1984	1	1860	0	0	0	0	0	0	0	0
5752002036	5752002036	179272	2003	279374	104	Resident	101	134	D65A	1984	1	1431	0	0	0	0	0	0	0	0
5752003019	5752003019	26255	2003	44572	100	Resident	101	120	D6B	1949	1	1284	0	0	0	0	0	0	0	0
5752010034	5752010034	420321	2003	105080	100	Resident	101	110	D55C	1949	1	1035	0	0	0	0	0	0	0	0
5752010004	5752010004	295800	2003	127398	100	Resident	101	110	D55C	1940	1	1328	0	0	0	0	0	0	0	0
5752005023	5752005023	422818	2003	105704	100	Resident	101	130	D65C	1951	1	1560	0	0	0	0	0	0	0	0
5752026001	5752026001	1650000	2003	3600000	1703	Commer	102	2700		1980	0	12000	0	26130	0	0	0	0	0	0
5752008029	5752008029	229476	2003	28148	100	Resident	101	110	D55C	1947	1	1018	0	0	0	0	0	0	0	0
5752017020	5752017020	153417	2003	38348	100	Resident	101	110	D5D	1941	1	997	0	0	0	0	0	0	0	0
5751019900	5751019900	0	2003	0	8800	Govt., Mi	0			0	0	0	0	0	0	0	0	0	0	0
5752009026	5752009026	506191	2003	249582	101	Resident	101	131	D55C	1947	1	1640	0	0	0	0	0	0	0	0
5752026004	5752026004	8700000	2003	14600000	1702	Commer	101	1700	CX	1956	0	210083	0	0	0	0	0	0	0	0
5752001010	5752001010	372900	2003	164617	100	Resident	101	130	D6C	1949	1	1664	0	0	0	0	0	0	0	0
5752006017	5752006017	387028	2003	96757	100	Resident	101	130	D65A	1984	1	1222	0	0	0	0	0	0	0	0
5752004023	5752004023	446000	2003	112000	100	Resident	101	112	D6D	1954	1	1480	0	0	0	0	0	0	0	0
5752006019	5752006019	346835	2003	129367	100	Resident	101	130	D65A	1984	1	1431	0	0	0	0	0	0	0	0
5757029053	5757029053	1876337	2003	83858	1700	Commer	101	1700	C5A	1949	0	3222	0	0	0	0	0	0	0	0
5751021017	5751021017	427400	2003	172400	010C	Res,Gov	101	130	D7A	1988	1	2764	0	0	0	0	0	0	0	0
5754021019	5754021019	95775	2003	99823	100	Resident	101	110	D4A	1924	1	560	0	0	0	0	0	0	0	0
5752001038	5752001038	79541	2003	70702	100	Resident	101	110	D6B	1952	1	1376	0	0	0	0	0	0	0	0
5752002019	5752002019	183307	2003	106991	100	Resident	101	130	D65A	1984	1	1839	0	0	0	0	0	0	0	0
5752002042	5752002042	467029	2003	238847	100	Resident	101	130	D65A	1984	1	1860	0	0	0	0	0	0	0	0
5752006016	5752006016	221400	2003	147598	100	Resident	101	130	D65A	1984	1	1860	0	0	0	0	0	0	0	0
5752008004	5752008004	376950	2003	102907	100	Resident	101	112	D55D	1947	1	1542	0	0	0	0	0	0	0	0
5752003024	5752003024	51852	2003	101334	101	Resident	101	111	D55D	1951	1	1885	0	0	0	0	0	0	0	0
5752011002	5752011002	262513	2003	65623	100	Resident	101	112	D5C	1940	1	714	0	0	0	0	0	0	0	0
5752017031	5752017031	103613	2003	192002	200	Resident	102	100	D4C	1930	1	889	1	524	0	0	0	0	0	0
5755005016	5755005016	526320	2003	131580	100	Resident	101	130	D7A	2011	1	2076	0	0	0	0	0	0	0	0
5752011015	5752011015	193833	2003	90879	100	Resident	101	130	D55C	1947	1	1239	0	0	0	0	0	0	0	0
5752006009	5752006009	47168	2003	127321	104	Resident	101	134	D65A	1984	1	1222	0	0	0	0	0	0	0	0
5752020030	5752020030	20478	2003	24266	100	Resident	101	112	D5C	1947	1	743	0	0	0	0	0	0	0	0
5752019016	5752019016	269280	2003	67320	100	Resident	101	110	D5D	1927	1	988	0	0	0	0	0	0	0	0
5757006021	5757006021	1945483	2003	1056449	1702	Commer	102	2700		1975	0	37000	0	14448	0	0	0	0	0	0
5748017001	5748017001	219369	2003	571391	200	Resident	102	130	D5A	1931	1	992	1	1485	0	0	0	0	0	0
5752017008	5752017008	184255	2003	64171	100	Resident	101	110	D5D	1947	1	900	0	0	0	0	0	0	0	0
5752020013	5752020013	622572	2003	90552	1100	Commer	101	1100	D45B	1925	0	1874	0	0	0	0	0	0	0	0
5752001024	5752001024	198914	2003	108794	100	Resident	101	130	D65D	1949	1	1794	0	0	0	0	0	0	0	0
5754016005	5754016005	287797	2003	107820	100	Resident	101	113	D6B	1973	1	1563	0	0	0	0	0	0	0	0
5752003025	5752003025	292696	2003	79751	100	Resident	101	110	D6B	1950	1	1364	0	0	0	0	0	0	0	0
5752009007	5752009007	349219	2003	89251	100	Resident	101	110	D55D	1947	1	1598	0	0	0	0	0	0	0	0
5752008008	5752008008	213104	2003	53268	100	Resident	101	120	D55D	1947	1	1224	0	0	0	0	0	0	0	0
5752017011	5752017011	38973	2003	83628	100	Resident	101	130	D65C	1965	1	1328	0	0	0	0	0	0	0	0
5752018021	5752018021	33469	2003	116248	200	Resident	102	100	D45C	1947	1	875	1	400	0	0	0	0	0	0
5752015002	5752015002	260275	2003	79045	100	Resident	101	110	D5C	1954	1	880	0	0	0	0	0	0	0	0
5752018013	5752018013	78944	2003	118422	101	Resident	101	111	D5B	1936	1	1214	0	0	0	0	0	0	0	0
5752019002	5752019002	369466	2003	92363	100	Resident	101	110	D55C	1928	1	1400	0	0	0	0	0	0	0	0
5752006014	5752006014	87407	2003	164446	100	Resident	101	130	D65A	1984	1	1860	0	0	0	0	0	0	0	0
5754019001	5754019001	483769	2003	1151	2600	Commer	101	102	DX	1951	0	800	0	0	0	0	0	0	0	0

Eaton Wash Dam Inundation Parcels

5755009023	5755009023	19885	2003	53317	100	Resident	101	130	D7A	1940	1	1753	0	0	0	0	0	0	0	0
5755010001	5755010001	123658	2003	76089	100	Resident	101	110	D55B	1941	1	1140	0	0	0	0	0	0	0	0
5751021018	5751021018	132124	2003	230934	010C	Res,Gov	101	130	D7A	1988	1	2764	0	0	0	0	0	0	0	0
5752006004	5752006004	426663	2003	106665	100	Resident	101	130	D65B	1952	1	1972	0	0	0	0	0	0	0	0
5752014020	5752014020	360228	2003	90054	100	Resident	101	110	D5C	1925	1	969	0	0	0	0	0	0	0	0
5755010005	5755010005	32318	2003	54712	100	Resident	101	110	D6C	1948	1	1334	0	0	0	0	0	0	0	0
5752015001	5752015001	236271	2003	88009	100	Resident	101	112	D4A	1924	1	740	0	0	0	0	0	0	0	0
5752017012	5752017012	176341	2003	44079	100	Resident	101	110	D5C	1947	1	1107	0	0	0	0	0	0	0	0
5752018014	5752018014	238853	2003	89920	100	Resident	101	110	D6B	1927	1	1444	0	0	0	0	0	0	0	0
5752021004	5752021004	215115	2003	52363	100	Resident	101	130	D6B	1938	1	1104	0	0	0	0	0	0	0	0
5748016026	5748016026	155596	2003	129663	300	Resident	101	300	D55A	1947	3	2217	0	0	0	0	0	0	0	0
5752019009	5752019009	21480	2003	33623	100	Resident	101	110	D55D	1946	1	1096	0	0	0	0	0	0	0	0
5752015800	5752015800	0	2003	0	8100	Govt., Mi	0			0	0	0	0	0	0	0	0	0	0	0
5752019021	5752019021	140670	2003	75682	100	Resident	101	110	D5D	1959	1	918	0	0	0	0	0	0	0	0
5752020047	5752020047	79441	2003	174200	1210	Commerc	101	1210	D55B	1947	0	5892	0	0	0	0	0	0	0	0
5752013002	5752013002	172287	2003	43068	100	Resident	101	110	D5D	1948	1	852	0	0	0	0	0	0	0	0
5754017047	5754017047	10331	2003	41190	100	Resident	101	120	D65A	1966	1	1402	0	0	0	0	0	0	0	0
5752003037	5752003037	161707	2003	105107	101	Resident	101	121	D65D	1949	1	1788	0	0	0	0	0	0	0	0
5752003014	5752003014	49829	2003	102436	100	Resident	101	110	D6D	1951	1	1849	0	0	0	0	0	0	0	0
5751021006	5751021006	198349	2003	138145	010C	Res,Gov	101	130	D7A	1988	1	1567	0	0	0	0	0	0	0	0
5752002054	5752002054	174081	2003	116566	100	Resident	101	130	D65A	1984	1	1222	0	0	0	0	0	0	0	0
5755002016	5755002016	144900	2003	1571	2700	Commerc	101	2700	DX	1988	0	5664	0	0	0	0	0	0	0	0
5755004007	5755004007	283297	2003	26971	3100	Industrial	102	3100	SX	1928	0	2000	0	2520	0	0	0	0	0	0
5755004019	5755004019	248234	2003	167413	200	Resident	102	110	D5A	1949	1	864	1	888	0	0	0	0	0	0
5754011031	5754011031	543997	2003	108798	200	Resident	102	130	D6A	1923	1	897	1	358	0	0	0	0	0	0
5754016034	5754016034	554876	2003	116797	200	Resident	102	100	D5A	1924	1	1008	1	448	0	0	0	0	0	0
5754019035	5754019035	12058	2003	46106	100	Resident	101	110	D5A	1923	1	1567	0	0	0	0	0	0	0	0
5754017049	5754017049	12007	2003	26856	101	Resident	101	111	D5B	1925	1	1170	0	0	0	0	0	0	0	0
5754029046	5754029046	443900	2003	0	010V	Res,Gov	0			0	0	0	0	0	0	0	0	0	0	0
5754005011	5754005011	2840714	2003	534598	2600	Commerc	105	2700	DX	1973	0	55465	0	784	0	5202	0	2431	0	5144
5754006021	5754006021	26971	2003	0	100V	Res,Gov	0			0	0	0	0	0	0	0	0	0	0	0
5757005005	5757005005	655045	2003	825574	7100	Govt., Mi	101	7100	DX	1953	0	30472	0	0	0	0	0	0	0	0
5752023044	5752023044	27036	2003	0	10TV	Res,Gov	0			0	0	0	0	0	0	0	0	0	0	0
5748016047	5748016047	101000	2003	33000	010E	Res,Gov	101	130	D7A	1967	1	744	0	0	0	0	0	0	0	0
5750002024	5750002024	485000	2003	161000	100	Resident	101	120	D7B	1950	1	2288	0	0	0	0	0	0	0	0
5748016044	5748016044	54829	2003	83023	010E	Res,Gov	101	130	D7A	1967	1	718	0	0	0	0	0	0	0	0
5748017010	5748017010	151087	2003	98474	100	Resident	101	110	D55A	1946	1	1328	0	0	0	0	0	0	0	0
5750011011	5750011011	347903	2003	103421	100	Resident	101	120	D65A	1932	1	1608	0	0	0	0	0	0	0	0
5750023035	5750023035	256612	2003	93378	100	Resident	101	130	D6D	1948	1	1468	0	0	0	0	0	0	0	0
5750023022	5750023022	84907	2003	66747	100	Resident	101	120	D6C	1927	1	1032	0	0	0	0	0	0	0	0
5750023046	5750023046	425600	2003	106400	101	Resident	101	121	C65A	1950	1	1655	0	0	0	0	0	0	0	0
5750023044	5750023044	23868	2003	38205	100	Resident	101	110	D6A	1949	1	1066	0	0	0	0	0	0	0	0
5755009001	5755009001	13518	2003	31640	201	Resident	102	110		1945	1	432	1	1200	0	0	0	0	0	0
5755005019	5755005019	14307	2003	41986	100	Resident	101	120	D65B	1952	1	1432	0	0	0	0	0	0	0	0
5750023025	5750023025	179844	2003	157279	100	Resident	101	120	D65B	1929	1	1662	0	0	0	0	0	0	0	0
5755008007	5755008007	167950	2003	132474	100	Resident	101	130	D6A	1925	1	1776	0	0	0	0	0	0	0	0
5755008008	5755008008	361949	2003	30239	200	Resident	102	011*	D3D	1890	1	572	1	1026	0	0	0	0	0	0
5755007011	5755007011	31301	2003	24187	100	Resident	101	110	D45A	1929	1	760	0	0	0	0	0	0	0	0
5750025004	5750025004	113189	2003	77610	100	Resident	101	120	D65A	1936	1	1716	0	0	0	0	0	0	0	0
5755009024	5755009024	19885	2003	60904	101	Resident	101	111	D6D	1947	1	1679	0	0	0	0	0	0	0	0
5750011040	5750011040	399900	2003	231449	100	Resident	101	110	D65C	1940	1	1642	0	0	0	0	0	0	0	0
5750011017	5750011017	439214	2003	109801	100	Resident	101	110	D6C	1932	1	1188	0	0	0	0	0	0	0	0
5750011012	5750011012	294634	2003	73656	100	Resident	101	110	D55B	1951	1	1061	0	0	0	0	0	0	0	0
5750011033	5750011033	376200	2003	158500	100	Resident	101	110	D6B	1948	1	1449	0	0	0	0	0	0	0	0
5750011022	5750011022	241134	2003	95378	100	Resident	101	110	D6A	1946	1	1237	0	0	0	0	0	0	0	0
5750011902	5750011902	1147	2003	0	100	Resident	0			0	0	0	0	0	0	0	0	0	0	0
5750012018	5750012018	201955	2003	89004	100	Resident	101	110	D6C	1942	1	1636	0	0	0	0	0	0	0	0

Eaton Wash Dam Inundation Parcels

5751020012	5751020012	5060000	2003	17000000	1700	Commer	102	1700	CX	1984	0	116512	0	11200	0	0	0	0	0	0
5751020900	5751020900	0	2003	0	8800	Govt., Mi	0			0	0	0	0	0	0	0	0	0	0	0
5750011004	5750011004	432520	2003	132180	101	Resident	101	111	D6B	1938	1	1201	0	0	0	0	0	0	0	0
5750002032	5750002032	481043	2003	172546	200	Resident	102	110	D55A	1948	1	672	1	1639	0	0	0	0	0	0
5755012013	5755012013	571200	2003	336600	2100	Commer	101	2100	DX	1966	0	595	0	0	0	0	0	0	0	0
5750023037	5750023037	231566	2003	89630	100	Resident	101	110	D6A	1946	1	1108	0	0	0	0	0	0	0	0
5750012009	5750012009	34999	2003	54903	100	Resident	101	112	D6A	1938	1	1253	0	0	0	0	0	0	0	0
5752008023	5752008023	122531	2003	145864	100	Resident	101	120	D55C	1947	1	1502	0	0	0	0	0	0	0	0
5752010003	5752010003	21480	2003	19885	100	Resident	101	110	D5C	1940	1	714	0	0	0	0	0	0	0	0
5754014021	5754014021	32536	2003	48537	100	Resident	101	110	D55A	1939	1	929	0	0	0	0	0	0	0	0
5754019015	5754019015	11125	2003	19885	200	Resident	102	100	D45A	1923	1	696	1	459	0	0	0	0	0	0
5754018021	5754018021	483769	2003	1151	900	Resident	101	900		1947	0	160	0	0	0	0	0	0	0	0
5754021015	5754021015	330088	2003	187737	100	Resident	101	110	D55D	1946	1	1443	0	0	0	0	0	0	0	0
5754021030	5754021030	166305	2003	95557	100	Resident	101	110	D55C	1927	1	1466	0	0	0	0	0	0	0	0
5754020032	5754020032	31871	2003	39374	100	Resident	101	110	D55B	1946	1	697	0	0	0	0	0	0	0	0
5754016024	5754016024	312100	2003	78800	100	Resident	101	130	D5A	1925	1	1106	0	0	0	0	0	0	0	0
5754003900	5754003900	0	2003	0	8860	Govt., Mi	0			0	0	0	0	0	0	0	0	0	0	0
5754029045	5754029045	443900	2003	135387	100	Resident	101	120	D7C	1929	1	1839	0	0	0	0	0	0	0	0
5754019010	5754019010	97019	2003	92617	100	Resident	101	130	D6A	1929	1	1399	0	0	0	0	0	0	0	0
5752020010	5752020010	95968	2003	0	100V	Res,Gov	0			0	0	0	0	0	0	0	0	0	0	0
5754001005	5754001005	71715	2003	100057	3100	Industrial	101	3100	C55A	1979	0	2880	0	0	0	0	0	0	0	0
5752009029	5752009029	435031	2003	108756	100	Resident	101	110	D55C	1947	1	1179	0	0	0	0	0	0	0	0
5754001027	5754001027	116696	2003	0	100V	Res,Gov	0			0	0	0	0	0	0	0	0	0	0	0
5752016006	5752016006	326272	2003	87088	100	Resident	101	110	D6D	1947	1	1292	0	0	0	0	0	0	0	0
5755004017	5755004017	335008	2003	143575	100	Resident	101	110	D5A	1922	1	1169	0	0	0	0	0	0	0	0
5754009006	5754009006	47623	2003	69530	100	Resident	101	110	D5B	1946	1	1196	0	0	0	0	0	0	0	0
5754021021	5754021021	12519	2003	32134	100	Resident	101	110	D5A	1926	1	1803	0	0	0	0	0	0	0	0
5754023017	5754023017	160755	2003	40183	100	Resident	101	110	D55B	1927	1	1032	0	0	0	0	0	0	0	0
5754023013	5754023013	166465	2003	42330	100	Resident	101	120	D5B	1924	1	1414	0	0	0	0	0	0	0	0
5754008011	5754008011	859073	2003	1751030	1900	Commer	101	7411	CX	1967	0	9288	0	0	0	0	0	0	0	0
5754028905	5754028905	119887	2003	0	8800	Govt., Mi	0			0	0	0	0	0	0	0	0	0	0	0
5754012005	5754012005	161302	2003	40321	100	Resident	101	110	D55A	1941	1	875	0	0	0	0	0	0	0	0
5754023006	5754023006	125554	2003	75770	100	Resident	101	130	D6B	1985	1	1170	0	0	0	0	0	0	0	0
5754016019	5754016019	119658	2003	154857	100	Resident	101	110	D55B	1947	1	1062	0	0	0	0	0	0	0	0
5754010004	5754010004	100252	2003	34755	100	Resident	101	110	D45A	1925	1	1069	0	0	0	0	0	0	0	0
5754023024	5754023024	195701	2003	48921	100	Resident	101	110	D55D	1955	1	1300	0	0	0	0	0	0	0	0
5754022045	5754022045	314470	2003	44025	100	Resident	101	112	D4B	1931	1	1007	0	0	0	0	0	0	0	0
5752004018	5752004018	457000	2003	114000	100	Resident	101	120	D65D	1951	1	1618	0	0	0	0	0	0	0	0
5754011022	5754011022	316943	2003	79234	200	Resident	102	100	D4B	1925	1	840	1	338	0	0	0	0	0	0
5754021016	5754021016	84116	2003	8399	100	Resident	101	110	D45A	1946	1	595	0	0	0	0	0	0	0	0
5754024026	5754024026	278807	2003	137742	101	Resident	101	131	D7B	1951	1	2199	0	0	0	0	0	0	0	0
5754025036	5754025036	301153	2003	92971	101	Resident	101	121	D7B	1946	1	2074	0	0	0	0	0	0	0	0
5752005900	5752005900	0	2003	0	8800	Govt., Mi	0			0	0	0	0	0	0	0	0	0	0	0
5754023028	5754023028	126549	2003	31634	100	Resident	101	110	D5A	1927	1	859	0	0	0	0	0	0	0	0
5748036001	5748036001	1386663	2003	1173329	3100	Industrial	101	3100	CX	1929	0	12728	0	0	0	0	0	0	0	0
5754016025	5754016025	229064	2003	124330	100	Resident	101	112	D6D	1947	1	1946	0	0	0	0	0	0	0	0
5755001008	5755001008	385000	2003	25000	010V	Res,Gov	0			0	0	0	0	0	0	0	0	0	0	0
5754023020	5754023020	157856	2003	39459	100	Resident	101	110	D45C	1925	1	1179	0	0	0	0	0	0	0	0
5754011008	5754011008	369342	2003	158140	100	Resident	101	110	D45B	1922	1	1756	0	0	0	0	0	0	0	0
5754023033	5754023033	142455	2003	35606	100	Resident	101	110	D4A	1926	1	912	0	0	0	0	0	0	0	0
5754025029	5754025029	483300	2003	221700	100	Resident	101	120	D65C	1938	1	2033	0	0	0	0	0	0	0	0
5754021005	5754021005	171309	2003	61179	100	Resident	101	112	D5C	1947	1	1011	0	0	0	0	0	0	0	0
5754023025	5754023025	184732	2003	46179	100	Resident	101	110	D45B	1924	1	923	0	0	0	0	0	0	0	0
5754014005	5754014005	11125	2003	18690	100	Resident	101	110	D5A	1948	1	936	0	0	0	0	0	0	0	0
5754016018	5754016018	164748	2003	41182	100	Resident	101	110	D45A	1929	1	864	0	0	0	0	0	0	0	0
5754021032	5754021032	12519	2003	11726	100	Resident	101	110	D5A	1925	1	840	0	0	0	0	0	0	0	0
5754025025	5754025025	86652	2003	132456	100	Resident	101	122	D6B	1938	1	1769	0	0	0	0	0	0	0	0

Eaton Wash Dam Inundation Parcels

5754022043	5754022043	340200	2003	80000	100	Resident	101	110	D55B	1938	1	1052	0	0	0	0	0	0	0	0
5754022002	5754022002	554876	2003	206586	200	Resident	101	200	D65B	1941	2	2444	0	0	0	0	0	0	0	0
5754010015	5754010015	131945	2003	90708	100	Resident	101	130	D7B	1932	1	1860	0	0	0	0	0	0	0	0
5754025028	5754025028	20878	2003	40099	100	Resident	101	130	D65B	1938	1	1241	0	0	0	0	0	0	0	0
5748036009	5748036009	320900	2003	126100	100	Resident	101	110	D45A	1918	1	985	0	0	0	0	0	0	0	0
5754011016	5754011016	303361	2003	254486	100	Resident	101	130	D7A	1928	1	2474	0	0	0	0	0	0	0	0
5754012006	5754012006	382535	2003	162525	101	Resident	101	111	D6A	1939	1	1647	0	0	0	0	0	0	0	0
5754007021	5754007021	215936	2003	77973	100	Resident	101	110	D55A	1928	1	980	0	0	0	0	0	0	0	0
5754025047	5754025047	285166	2003	71286	100	Resident	101	120	D65C	1937	1	1577	0	0	0	0	0	0	0	0
5754022047	5754022047	188946	2003	130807	100	Resident	101	130	D7A	1993	1	1091	0	0	0	0	0	0	0	0
5754015033	5754015033	161757	2003	10546	100	Resident	101	110	D4A	1924	1	896	0	0	0	0	0	0	0	0
5754019023	5754019023	129993	2003	84016	101	Resident	101	113	D55A	1939	1	1217	0	0	0	0	0	0	0	0
5755007003	5755007003	242572	2003	7915	2700	Commer	101	2700	DX	1986	0	8995	0	0	0	0	0	0	0	0
5754023003	5754023003	12917	2003	16102	100	Resident	101	110	D45B	1926	1	1108	0	0	0	0	0	0	0	0
5754023029	5754023029	14307	2003	50920	100	Resident	101	120	D65A	1969	1	1349	0	0	0	0	0	0	0	0
5754004901	5754004901	0	2003	0	8860	Govt., Mi	0			0	0	0	0	0	0	0	0	0	0	0
5754016013	5754016013	53718	2003	80582	100	Resident	101	130	D5B	1925	1	1297	0	0	0	0	0	0	0	0
5754019020	5754019020	230063	2003	57514	100	Resident	101	110	D5A	1924	1	830	0	0	0	0	0	0	0	0
5754017023	5754017023	209646	2003	78616	100	Resident	101	110	D45A	1925	1	792	0	0	0	0	0	0	0	0
5754020003	5754020003	479998	2003	106665	200	Resident	102	110	D5A	1927	1	976	1	570	0	0	0	0	0	0
5754013005	5754013005	296000	2003	74000	100	Resident	101	110	D55A	1940	1	1040	0	0	0	0	0	0	0	0
5754024002	5754024002	25620	2003	62762	100	Resident	101	112	D6B	1941	1	1474	0	0	0	0	0	0	0	0
5754002024	5754002024	281565	2003	12415	2700	Commer	101	2700	C6	1993	0	6000	0	0	0	0	0	0	0	0
5751021019	5751021019	451900	2003	186600	010C	Res,Gov	101	130	D7A	1988	1	2764	0	0	0	0	0	0	0	0
5752002901	5752002901	0	2003	0	8800	Govt., Mi	0			0	0	0	0	0	0	0	0	0	0	0
5754012004	5754012004	11444	2003	38324	100	Resident	101	110	D6B	1939	1	1340	0	0	0	0	0	0	0	0
5754018019	5754018019	9133	2003	31577	7100	Govt., Mi	102	7100	DX	1967	1	2277	0	1044	0	0	0	0	0	0
5755004009	5755004009	137289	2003	312030	3100	Industrial	101	3100	DX	1935	0	6055	0	0	0	0	0	0	0	0
5752005021	5752005021	453000	2003	113000	100	Resident	101	120	D65D	1951	1	1584	0	0	0	0	0	0	0	0
5752008036	5752008036	415000	2003	116771	100	Resident	101	110	D6C	1947	1	1320	0	0	0	0	0	0	0	0
5752014030	5752014030	19288	2003	20478	100	Resident	101	110	D5D	1926	1	816	0	0	0	0	0	0	0	0
5754037800	5754037800	0	2003	0	8100	Govt., Mi	0			0	0	0	0	0	0	0	0	0	0	0
5754011028	5754011028	117762	2003	212704	100	Resident	101	130	D75D	1994	1	2305	0	0	0	0	0	0	0	0
5754024005	5754024005	128742	2003	57454	100	Resident	101	110	D55A	1941	1	1059	0	0	0	0	0	0	0	0
5754007033	5754007033	261043	2003	80853	100	Resident	101	110	D6A	1941	1	1535	0	0	0	0	0	0	0	0
5751021014	5751021014	102090	2003	409776	010C	Res,Gov	101	130	D7A	1988	1	2764	0	0	0	0	0	0	0	0
5751002003	5751002003	44976	2003	304672	101	Resident	101	133	D75C	1945	1	3989	0	0	0	0	0	0	0	0
5752013023	5752013023	62559	2003	49210	100	Resident	101	110	D4A	1926	1	792	0	0	0	0	0	0	0	0
5754001001	5754001001	253394	2003	29284	1100	Commer	101	1100	D55A	1941	0	2460	0	0	0	0	0	0	0	0
5751020015	5751020015	3750000	2003	7675000	1702	Commer	101	1700	CX	1984	0	55200	0	0	0	0	0	0	0	0
5755005017	5755005017	165997	2003	21209	100	Resident	101	110	D45C	1923	1	792	0	0	0	0	0	0	0	0
5752009005	5752009005	202015	2003	87129	100	Resident	101	110	D55D	1947	1	1331	0	0	0	0	0	0	0	0
5752014024	5752014024	19885	2003	31833	100	Resident	101	110	D5D	1958	1	990	0	0	0	0	0	0	0	0
5752019027	5752019027	50322	2003	69832	100	Resident	101	110	D55D	1944	1	1335	0	0	0	0	0	0	0	0
5752002022	5752002022	105558	2003	188964	100	Resident	101	130	D65A	1984	1	2320	0	0	0	0	0	0	0	0
5748001054	5748001054	259119	2003	130496	2500	Commer	102	2510	SX	1947	0	0	1	1250	0	0	0	0	0	0
5755009025	5755009025	19885	2003	93653	100	Resident	101	130	D6D	1946	1	2097	0	0	0	0	0	0	0	0
5752010022	5752010022	26255	2003	39200	100	Resident	101	110	D55B	1947	1	1404	0	0	0	0	0	0	0	0
5752014015	5752014015	36955	2003	20922	100	Resident	101	110	D4A	1924	1	708	0	0	0	0	0	0	0	0
5757030006	5757030006	153079	2003	161918	2100	Commer	101	2101	DX	1956	0	3569	0	0	0	0	0	0	0	0
5752014031	5752014031	31936	2003	35955	100	Resident	101	110	D5D	1947	1	960	0	0	0	0	0	0	0	0
5752012008	5752012008	157669	2003	39412	100	Resident	101	110	D5D	1948	1	881	0	0	0	0	0	0	0	0
5752010012	5752010012	169840	2003	42456	100	Resident	101	110	D55A	1955	1	1000	0	0	0	0	0	0	0	0
5752008009	5752008009	397100	2003	99300	100	Resident	101	110	D55C	1947	1	1244	0	0	0	0	0	0	0	0
5752016018	5752016018	86649	2003	63836	100	Resident	101	110	D5B	1933	1	864	0	0	0	0	0	0	0	0
5752019004	5752019004	373853	2003	167841	101	Resident	101	131	D6C	1939	1	1186	0	0	0	0	0	0	0	0
5755011017	5755011017	372000	2003	256000	101	Resident	101	131	D7C	1941	1	1874	0	0	0	0	0	0	0	0

Eaton Wash Dam Inundation Parcels

5755009006	5755009006	379600	2003	94900	100	Resident	101	130	D6B	1941	1	1625	0	0	0	0	0	0	0	0
5748017020	5748017020	231013	2003	82886	100	Resident	101	110	D55B	1942	1	1053	0	0	0	0	0	0	0	0
5752012016	5752012016	43691	2003	48411	100	Resident	101	110	D5D	1951	1	892	0	0	0	0	0	0	0	0
5757022019	5757022019	5489970	2003	113192	6100	Recreatic	102	2700		1968	0	87000	0	38670	0	0	0	0	0	0
5752020046	5752020046	32040	2003	742	2700	Commer	101	2700	DX	1950	0	3000	0	0	0	0	0	0	0	0
5752006901	5752006901	0	2003	0	8800	Govt., Mi	0			0	0	0	0	0	0	0	0	0	0	0
5752002801	5752002801	0	2003	0	8100	Govt., Mi	0			0	0	0	0	0	0	0	0	0	0	0
5752001021	5752001021	40547	2003	62750	100	Resident	101	120	D65C	1949	1	1247	0	0	0	0	0	0	0	0
5755009021	5755009021	66397	2003	63020	100	Resident	101	110	D6B	1947	1	1138	0	0	0	0	0	0	0	0
5757022027	5757022027	755112	2003	463358	1100	Commer	101	1101	DX	1974	0	19992	0	0	0	0	0	0	0	0
5754017025	5754017025	366364	2003	102907	100	Resident	101	130	D7C	1989	1	2250	0	0	0	0	0	0	0	0
5754013800	5754013800	0	2003	0	8100	Govt., Mi	0			0	0	0	0	0	0	0	0	0	0	0
5754020017	5754020017	271000	2003	67800	100	Resident	101	110	D45B	1924	1	880	0	0	0	0	0	0	0	0
5752008039	5752008039	487000	2003	122000	101	Resident	101	121	D6D	1947	1	1973	0	0	0	0	0	0	0	0
5755010026	5755010026	403296	2003	203586	100	Resident	101	110	D6B	1946	1	1446	0	0	0	0	0	0	0	0
5752012025	5752012025	21876	2003	32225	100	Resident	101	110	D55B	1940	1	1022	0	0	0	0	0	0	0	0
5752014003	5752014003	325600	2003	81400	100	Resident	101	110	D55B	1953	1	1100	0	0	0	0	0	0	0	0
5752016016	5752016016	251926	2003	77973	100	Resident	101	110	D5C	1940	1	1109	0	0	0	0	0	0	0	0
5752019033	5752019033	21480	2003	58991	101	Resident	101	111	D55D	1948	1	1270	0	0	0	0	0	0	0	0
5752020031	5752020031	201685	2003	114519	100	Resident	101	130	D55B	1927	1	1322	0	0	0	0	0	0	0	0
5755011004	5755011004	121464	2003	88599	101	Resident	101	111	D55C	1940	1	1314	0	0	0	0	0	0	0	0
5751021051	5751021051	168561	2003	145869	010C	Res,Gov	101	130	D7A	1988	1	1567	0	0	0	0	0	0	0	0
5752001007	5752001007	91944	2003	148449	104	Resident	101	124	D6B	1950	1	1553	0	0	0	0	0	0	0	0
5755011028	5755011028	392594	2003	266041	101	Resident	101	131	D7A	1940	1	1602	0	0	0	0	0	0	0	0
5748001900	5748001900	0	2003	0	8100	Govt., Mi	0			0	0	0	0	0	0	0	0	0	0	0
5752008020	5752008020	61289	2003	109020	100	Resident	101	130	D55C	1947	1	1552	0	0	0	0	0	0	0	0
5752001011	5752001011	202617	2003	87020	100	Resident	101	110	D6B	1951	1	1313	0	0	0	0	0	0	0	0
5755005023	5755005023	234545	2003	241761	100	Resident	101	130	D7B	1923	1	3129	0	0	0	0	0	0	0	0
5752010035	5752010035	364000	2003	91000	100	Resident	101	110	D55C	1947	1	980	0	0	0	0	0	0	0	0
5752001005	5752001005	199709	2003	212935	100	Resident	101	130	D65D	1950	1	2190	0	0	0	0	0	0	0	0
5752001036	5752001036	456000	2003	114000	100	Resident	101	120	D65D	1950	1	1497	0	0	0	0	0	0	0	0
5752002037	5752002037	328682	2003	194218	100	Resident	101	130	D65A	1984	1	1860	0	0	0	0	0	0	0	0
5754017012	5754017012	120406	2003	65798	100	Resident	101	130	D45C	1923	1	1064	0	0	0	0	0	0	0	0
5752008005	5752008005	210796	2003	99676	100	Resident	101	110	D55C	1947	1	1532	0	0	0	0	0	0	0	0
5751021049	5751021049	116242	2003	244728	010C	Res,Gov	101	130	D7A	1988	1	1776	0	0	0	0	0	0	0	0
5751021034	5751021034	62888	2003	303998	010C	Res,Gov	101	130	D7A	1988	1	1567	0	0	0	0	0	0	0	0
5751021048	5751021048	97637	2003	306586	010C	Res,Gov	101	130	D7A	1988	1	1776	0	0	0	0	0	0	0	0
5752012001	5752012001	332917	2003	83227	100	Resident	101	110	D5D	1953	1	925	0	0	0	0	0	0	0	0
5754019008	5754019008	176419	2003	31753	100	Resident	101	110	D4B	1929	1	710	0	0	0	0	0	0	0	0
5754017022	5754017022	274297	2003	68565	101	Resident	101	111	D45B	1935	1	1389	0	0	0	0	0	0	0	0
5752002034	5752002034	163499	2003	169706	100	Resident	101	130	D65A	1984	1	1860	0	0	0	0	0	0	0	0
5752002028	5752002028	426564	2003	276746	101	Resident	101	133	D65A	1984	1	1839	0	0	0	0	0	0	0	0
5752008017	5752008017	326306	2003	81573	100	Resident	101	110	D55D	1947	1	1495	0	0	0	0	0	0	0	0
5752019006	5752019006	210463	2003	124800	100	Resident	101	130	D65A	1947	1	1378	0	0	0	0	0	0	0	0
5748016019	5748016019	141169	2003	54552	100	Resident	101	120	D6A	1927	1	1032	0	0	0	0	0	0	0	0
5752017024	5752017024	354568	2003	88642	100	Resident	101	110	D5C	1948	1	925	0	0	0	0	0	0	0	0
5752018025	5752018025	376629	2003	199896	100	Resident	101	110	D55C	1925	1	1373	0	0	0	0	0	0	0	0
5757022026	5757022026	588578	2003	335488	2100	Commer	101	2100	DX	1969	0	4893	0	0	0	0	0	0	0	0
5752019034	5752019034	154472	2003	38610	100	Resident	101	110	D5D	1929	1	1092	0	0	0	0	0	0	0	0
5752011016	5752011016	181528	2003	63531	100	Resident	101	110	D55C	1950	1	1066	0	0	0	0	0	0	0	0
5752020039	5752020039	261436	2003	104574	100	Resident	101	110	D5C	1947	1	783	0	0	0	0	0	0	0	0
5754019021	5754019021	144990	2003	109901	200	Resident	102	100	D4B	1928	1	812	1	474	0	0	0	0	0	0
5754015035	5754015035	174735	2003	43679	100	Resident	101	110	D5A	1924	1	840	0	0	0	0	0	0	0	0
5752008038	5752008038	494000	2003	124000	100	Resident	101	130	D65A	1947	1	1453	0	0	0	0	0	0	0	0
5755012024	5755012024	207823	2003	415650	1700	Commer	101	1700	C6A	1965	0	3135	0	0	0	0	0	0	0	0
5752002051	5752002051	182189	2003	149061	100	Resident	101	130	D65A	1984	1	1860	0	0	0	0	0	0	0	0
5755009019	5755009019	294780	2003	126276	101	Resident	101	131	D6D	1947	1	1448	0	0	0	0	0	0	0	0

Eaton Wash Dam Inundation Parcels

5752008033	5752008033	299242	2003	63995	100	Resident	101	110	D55C	1949	1	1679	0	0	0	0	0	0	0	0
5752017016	5752017016	132255	2003	109728	100	Resident	101	132	D65B	1939	1	1282	0	0	0	0	0	0	0	0
5752016015	5752016015	119005	2003	52276	100	Resident	101	110	D55A	1940	1	1253	0	0	0	0	0	0	0	0
5752015801	5752015801	0	2003	0	8100	Govt., Mi	0			0	0	0	0	0	0	0	0	0	0	0
5752019028	5752019028	256000	2003	64100	100	Resident	101	110	D4D	1925	1	994	0	0	0	0	0	0	0	0
5754017034	5754017034	176666	2003	61939	100	Resident	101	110	D55C	1956	1	1672	0	0	0	0	0	0	0	0
5752017022	5752017022	21480	2003	24266	100	Resident	101	110	D5A	1929	1	1170	0	0	0	0	0	0	0	0
5752018024	5752018024	156890	2003	45455	100	Resident	101	110	D4A	1928	1	840	0	0	0	0	0	0	0	0
5752025016	5752025016	30398	2003	890998	2700	Commer	101	2700		1998	0	17500	0	0	0	0	0	0	0	0
5752012009	5752012009	22873	2003	45415	100	Resident	101	110	D55D	1948	1	1293	0	0	0	0	0	0	0	0
5754001003	5754001003	26255	2003	1765	2700	Commer	101	2700	DX	1961	0	6200	0	0	0	0	0	0	0	0
5752024013	5752024013	635022	2003	721617	3100	Industrial	101	3100	C6A	1954	0	6825	0	0	0	0	0	0	0	0
5754015016	5754015016	170625	2003	42656	100	Resident	101	110	D4B	1939	1	504	0	0	0	0	0	0	0	0
5754016031	5754016031	88446	2003	14054	100	Resident	101	110	D4A	1937	1	560	0	0	0	0	0	0	0	0
5752001008	5752001008	228599	2003	111766	100	Resident	101	120	D65A	1953	1	1736	0	0	0	0	0	0	0	0
5751021008	5751021008	336000	2003	124000	010C	Res,Gov	101	134	D7A	1988	1	1776	0	0	0	0	0	0	0	0
5751021023	5751021023	296097	2003	177284	010C	Res,Gov	101	130	D7A	1988	1	1776	0	0	0	0	0	0	0	0
5752020034	5752020034	321504	2003	80376	100	Resident	101	112	D5C	1927	1	864	0	0	0	0	0	0	0	0
5752020035	5752020035	67163	2003	61865	100	Resident	101	120	D55C	1939	1	843	0	0	0	0	0	0	0	0
5752013016	5752013016	132255	2003	48944	100	Resident	101	110	D5D	1941	1	986	0	0	0	0	0	0	0	0
5748001004	5748001004	275320	2003	244728	2600	Commer	102	3100	C5	1985	1	1425	1	1470	0	0	0	0	0	0
5754003902	5754003902	0	2003	0	8860	Govt., Mi	0			0	0	0	0	0	0	0	0	0	0	0
5755004033	5755004033	201960	2003	302940	010C	Res,Gov	101	130	D8B	2002	1	1578	0	0	0	0	0	0	0	0
5755007013	5755007013	478584	2003	31212	100	Resident	101	130	D7B	1997	1	1450	0	0	0	0	0	0	0	0
5755001033	5755001033	368663	2003	0	010V	Res,Gov	0			0	0	0	0	0	0	0	0	0	0	0
5754017050	5754017050	166774	2003	41983	100	Resident	101	110	D45C	1925	1	842	0	0	0	0	0	0	0	0
5754021022	5754021022	12519	2003	77322	100	Resident	101	130	D55D	1926	1	1776	0	0	0	0	0	0	0	0
5754019036	5754019036	54003	2003	249092	100	Resident	101	110	D65B	1923	1	2392	0	0	0	0	0	0	0	0
5754006801	5754006801	0	2003	0	8100	Govt., Mi	0			0	0	0	0	0	0	0	0	0	0	0
5754005010	5754005010	2274667	2003	1150493	2600	Commer	0			0	0	0	0	0	0	0	0	0	0	0
5752015904	5752015904	14981	2003	0	8800	Govt., Mi	0			0	0	0	0	0	0	0	0	0	0	0
5754006029	5754006029	10879	2003	107	2700	Commer	0			0	0	0	0	0	0	0	0	0	0	0
5752024038	5752024038	532684	2003	5202	6123	Recreati	0			0	0	0	0	0	0	0	0	0	0	0
5752024034	5752024034	6274289	2003	39738495	503	Resident	102	521	DX	2007	188	219180	1	18750	0	0	0	0	0	0
5750012002	5750012002	337822	2003	163719	100	Resident	101	130	D6A	1941	1	1855	0	0	0	0	0	0	0	0
5748016049	5748016049	48066	2003	83023	010E	Res,Gov	101	130	D7A	1967	1	718	0	0	0	0	0	0	0	0
5748017006	5748017006	35378	2003	54519	100	Resident	101	120	D55D	1939	1	1226	0	0	0	0	0	0	0	0
5750011010	5750011010	21077	2003	47362	100	Resident	101	110	D65A	1945	1	1588	0	0	0	0	0	0	0	0
5750011023	5750011023	104780	2003	157179	100	Resident	101	112	D6D	1944	1	2098	0	0	0	0	0	0	0	0
5750002025	5750002025	403084	2003	100767	100	Resident	101	120	D6C	1950	1	1550	0	0	0	0	0	0	0	0
5750023023	5750023023	23128	2003	42249	100	Resident	101	130	D6D	1928	1	1257	0	0	0	0	0	0	0	0
5750023040	5750023040	424000	2003	106000	100	Resident	101	110	D6D	1945	1	1173	0	0	0	0	0	0	0	0
5750025010	5750025010	179736	2003	91180	100	Resident	101	110	D6A	1940	1	1162	0	0	0	0	0	0	0	0
5750023054	5750023054	21862	2003	15110	100	Resident	101	120	D55D	1927	1	966	0	0	0	0	0	0	0	0
5750023050	5750023050	506140	2003	126534	100	Resident	101	110	D6A	1941	1	1514	0	0	0	0	0	0	0	0
5755009005	5755009005	182501	2003	49370	100	Resident	101	110	D6C	1941	1	1433	0	0	0	0	0	0	0	0
5755005020	5755005020	14307	2003	109495	200	Resident	102	120	D45B	1935	1	975	1	1918	0	0	0	0	0	0
5755010006	5755010006	19885	2003	29839	100	Resident	101	110	D6C	1948	1	1232	0	0	0	0	0	0	0	0
5750012014	5750012014	173613	2003	136585	100	Resident	101	130	D65D	1940	1	1631	0	0	0	0	0	0	0	0
5750011038	5750011038	36959	2003	81135	100	Resident	101	110	D65B	1945	1	1490	0	0	0	0	0	0	0	0
5755009010	5755009010	310896	2003	77724	100	Resident	101	110	D55C	1940	1	1316	0	0	0	0	0	0	0	0
5751004017	5751004017	41440	2003	68367	100	Resident	101	130	D75A	1996	1	2274	0	0	0	0	0	0	0	0
5750023038	5750023038	183720	2003	64047	100	Resident	101	130	D55D	1928	1	1355	0	0	0	0	0	0	0	0
5750025050	5750025050	4353	2003	0	010V	Res,Gov	0			0	0	0	0	0	0	0	0	0	0	0
5750012007	5750012007	21480	2003	44976	100	Resident	101	110	D6C	1945	1	1445	0	0	0	0	0	0	0	0
5750012024	5750012024	342011	2003	89226	100	Resident	101	130	C6D	1953	1	1468	0	0	0	0	0	0	0	0
5751020014	5751020014	3840000	2003	7675000	1702	Commer	101	1700	CX	1984	0	55200	0	0	0	0	0	0	0	0

Eaton Wash Dam Inundation Parcels

5755012012	5755012012	122362	2003	95441	1100	Commer	101	1100	D4A	1946	0	1350	0	0	0	0	0	0	0	0
5750012013	5750012013	27030	2003	1780	109	Resident	101	102	DX	1947	0	874	0	0	0	0	0	0	0	0
5751004007	5751004007	161515	2003	246848	100	Resident	101	130	D8A	2004	1	2694	0	0	0	0	0	0	0	0
5755010003	5755010003	210288	2003	85963	100	Resident	101	110	D6C	1947	1	1263	0	0	0	0	0	0	0	0
5750012019	5750012019	476700	2003	119200	100	Resident	101	130	D65A	1941	1	1734	0	0	0	0	0	0	0	0
5755005028	5755005028	467657	2003	116913	100	Resident	101	122	D5D	1923	1	1768	0	0	0	0	0	0	0	0
5755005024	5755005024	135232	2003	49484	100	Resident	101	130	D65D	1935	1	2095	0	0	0	0	0	0	0	0
5754007026	5754007026	309200	2003	172300	100	Resident	101	110	D55B	1928	1	1248	0	0	0	0	0	0	0	0
5755007015	5755007015	75864	2003	105428	100	Resident	101	100	D6A	1984	1	1157	0	0	0	0	0	0	0	0
5754010023	5754010023	301087	2003	168425	102	Resident	101	112	D55A	1946	1	1660	0	0	0	0	0	0	0	0
5752010031	5752010031	232131	2003	77374	100	Resident	101	110	D55C	1947	1	980	0	0	0	0	0	0	0	0
5748016023	5748016023	420500	2003	89500	200	Resident	101	220	D4	1928	2	1430	0	0	0	0	0	0	0	0
5748016016	5748016016	28684	2003	253272	400	Resident	101	400	D6	1966	4	4948	0	0	0	0	0	0	0	0
5752020032	5752020032	130316	2003	55801	100	Resident	101	110	D55B	1947	1	1088	0	0	0	0	0	0	0	0
5754013019	5754013019	148698	2003	118833	200	Resident	102	110		1930	1	833	1	936	0	0	0	0	0	0
5754016014	5754016014	104300	2003	96868	100	Resident	101	110	D6B	1924	1	1662	0	0	0	0	0	0	0	0
5754011003	5754011003	23791	2003	59772	100	Resident	101	130	D5A	1926	1	1515	0	0	0	0	0	0	0	0
5754021026	5754021026	11125	2003	22071	200	Resident	102	110	D35A	1926	1	540	1	1269	0	0	0	0	0	0
5754018029	5754018029	446400	2003	41400	100	Resident	101	110	D65	1924	1	1286	0	0	0	0	0	0	0	0
5752013026	5752013026	20284	2003	17295	100	Resident	101	110	D45A	1934	1	722	0	0	0	0	0	0	0	0
5754005800	5754005800	0	2003	0	2600	Commer	101	2700		0	0	29000	0	0	0	0	0	0	0	0
5754020002	5754020002	108914	2003	79649	100	Resident	101	110	D5B	1924	1	1195	0	0	0	0	0	0	0	0
5754029007	5754029007	15903	2003	30438	101	Resident	101	111	D55D	1928	1	1504	0	0	0	0	0	0	0	0
5755004031	5755004031	4810448	2003	3137248	1833	Commer	101	1830	C7	1986	61	33460	0	0	0	0	0	0	0	0
5754014001	5754014001	667752	2003	1292432	1100	Commer	101	1100	C8	1982	0	6430	0	0	0	0	0	0	0	0
5754017011	5754017011	243900	2003	163100	100	Resident	101	110	D5A	1926	1	900	0	0	0	0	0	0	0	0
5754019013	5754019013	79541	2003	27595	100	Resident	101	110	D5A	1924	1	720	0	0	0	0	0	0	0	0
5752020003	5752020003	168241	2003	89155	2400	Commer	101	2400	C55A	1961	0	2940	0	0	0	0	0	0	0	0
5754015022	5754015022	368310	2003	151247	1100	Commer	101	1100	CX	1925	0	1600	0	0	0	0	0	0	0	0
5752016019	5752016019	83787	2003	83250	100	Resident	101	120	D55B	1977	1	1250	0	0	0	0	0	0	0	0
5752019029	5752019029	213874	2003	53462	100	Resident	101	130	D5C	1940	1	1248	0	0	0	0	0	0	0	0
5754025038	5754025038	391850	2003	263763	100	Resident	101	132	D8A	1950	1	4220	0	0	0	0	0	0	0	0
5754007014	5754007014	18690	2003	18690	100	Resident	101	120	D55D	1929	1	994	0	0	0	0	0	0	0	0
5754006017	5754006017	485558	2003	150887	500	Resident	102	100	DX	1937	0	1240	5	3674	0	0	0	0	0	0
5752016025	5752016025	174787	2003	43696	100	Resident	101	110	D35A	1924	1	576	0	0	0	0	0	0	0	0
5752019008	5752019008	37840	2003	88318	100	Resident	101	110	D45B	1924	1	768	0	0	0	0	0	0	0	0
5754024023	5754024023	31793	2003	47213	100	Resident	101	110	D6A	1946	1	1546	0	0	0	0	0	0	0	0
5754025004	5754025004	114777	2003	172170	100	Resident	101	110	D6B	1948	1	1232	0	0	0	0	0	0	0	0
5754030804	5754030804	0	2003	0	8100	Govt., Mı	0			0	0	0	0	0	0	0	0	0	0	0
5754020028	5754020028	309228	2003	364764	108	Resident	101	132	D8A	2011	1	2151	0	0	0	0	0	0	0	0
5754007036	5754007036	601100	2003	179000	100	Resident	101	120	D55B	1923	1	2155	0	0	0	0	0	0	0	0
5754020027	5754020027	168385	2003	42089	100	Resident	101	110	D45A	1924	1	1536	0	0	0	0	0	0	0	0
5754009013	5754009013	9932	2003	19323	100	Resident	101	110	D55B	1941	1	1257	0	0	0	0	0	0	0	0
5754023030	5754023030	316922	2003	36703	100	Resident	101	112	D45A	1929	1	806	0	0	0	0	0	0	0	0
5754007031	5754007031	259104	2003	41148	100	Resident	101	110	D55A	1949	1	1385	0	0	0	0	0	0	0	0
5752017014	5752017014	332500	2003	83100	100	Resident	101	110	D55C	1948	1	1010	0	0	0	0	0	0	0	0
5754011024	5754011024	11125	2003	7540	100	Resident	101	110	D4A	1924	1	660	0	0	0	0	0	0	0	0
5754023021	5754023021	172061	2003	10554	100	Resident	101	110	D45A	1930	1	792	0	0	0	0	0	0	0	0
5751021020	5751021020	338650	2003	165943	010C	Res,Gov	101	130	D7A	1988	1	1567	0	0	0	0	0	0	0	0
5752002049	5752002049	201017	2003	159895	100	Resident	101	130	D65A	1984	1	1860	0	0	0	0	0	0	0	0
5752013009	5752013009	373903	2003	93396	100	Resident	101	130	D55B	1948	1	1612	0	0	0	0	0	0	0	0
5757022008	5757022008	428087	2003	1253304	1500	Commer	102	2700		0	0	7900	3	6912	0	0	0	0	0	0
5755007004	5755007004	66955	2003	34806	500	Resident	104	200	D5	1946	2	960	1	395	1	720	2	880	0	0
5754024018	5754024018	346375	2003	173186	100	Resident	101	110	D65A	1946	1	1226	0	0	0	0	0	0	0	0
5754025003	5754025003	267489	2003	90075	100	Resident	101	130	D6B	1948	1	1666	0	0	0	0	0	0	0	0
5754030803	5754030803	0	2003	0	8100	Govt., Mi	0			0	0	0	0	0	0	0	0	0	0	0
5754025027	5754025027	505247	2003	343819	100	Resident	101	130	D65D	1939	1	2470	0	0	0	0	0	0	0	0

Eaton Wash Dam Inundation Parcels

5748016017	5748016017	220254	2003	116242	300	Resident	101	330	D65	1926	3	2676	0	0	0	0	0	0	0	0
5754023036	5754023036	17892	2003	17708	100	Resident	101	110	D4A	1924	1	1042	0	0	0	0	0	0	0	0
5754009008	5754009008	235132	2003	58779	100	Resident	101	110	D5A	1934	1	1137	0	0	0	0	0	0	0	0
5754016015	5754016015	644100	2003	99900	100	Resident	101	130	D7A	1995	1	1671	0	0	0	0	0	0	0	0
5755001025	5755001025	564546	2003	1293758	1820	Commer	101	1821	DX	1959	28	9975	0	0	0	0	0	0	0	0
5754020029	5754020029	12519	2003	14307	100	Resident	101	110	D5C	1928	1	910	0	0	0	0	0	0	0	0
5757022030	5757022030	342628	2003	1080291	2100	Commer	101	2101	DX	1979	0	6170	0	0	0	0	0	0	0	0
5754023004	5754023004	11320	2003	28450	200	Resident	102	100	D5A	1927	1	1110	1	333	0	0	0	0	0	0
5754007022	5754007022	267800	2003	103400	100	Resident	101	110	D55B	1928	1	902	0	0	0	0	0	0	0	0
5755004024	5755004024	296403	2003	65787	100	Resident	101	110	D45A	1922	1	824	0	0	0	0	0	0	0	0
5754011005	5754011005	291312	2003	72828	100	Resident	101	110	D6A	1936	1	803	0	0	0	0	0	0	0	0
5754006020	5754006020	674531	2003	1946852	1100	Commer	102	2101	B65	1927	0	7933	0	20546	0	0	0	0	0	0
5754025016	5754025016	19885	2003	34614	101	Resident	101	111	D6B	1937	1	1442	0	0	0	0	0	0	0	0
5754002025	5754002025	393371	2003	24837	2700	Commer	101	2700		1993	0	6000	0	0	0	0	0	0	0	0
5748016015	5748016015	49138	2003	79097	100	Resident	101	120	D6A	1926	1	1379	0	0	0	0	0	0	0	0
5754007017	5754007017	176571	2003	139141	100	Resident	101	110	D55B	1929	1	989	0	0	0	0	0	0	0	0
5754017036	5754017036	123791	2003	70761	100	Resident	101	110	D45B	1924	1	896	0	0	0	0	0	0	0	0
5752004028	5752004028	264304	2003	66071	100	Resident	101	120	D65D	1951	1	1220	0	0	0	0	0	0	0	0
5754002048	5754002048	188011	2003	6474	2700	Commer	101	2700		1997	0	5987	0	0	0	0	0	0	0	0
5754013007	5754013007	132783	2003	66918	100	Resident	101	110	D55A	1940	1	1064	0	0	0	0	0	0	0	0
5754007007	5754007007	258520	2003	41733	104	Resident	101	114	D55B	1948	1	950	0	0	0	0	0	0	0	0
5752019007	5752019007	360591	2003	90146	100	Resident	101	110	D5A	1924	1	1008	0	0	0	0	0	0	0	0
5754015036	5754015036	521148	2003	242173	100	Resident	101	130	D75A	2007	1	2174	0	0	0	0	0	0	0	0
5754014027	5754014027	148126	2003	37026	100	Resident	101	110	D55A	1947	1	915	0	0	0	0	0	0	0	0
5754018012	5754018012	278241	2003	81962	100	Resident	101	110	D55D	1946	1	1390	0	0	0	0	0	0	0	0
5755005004	5755005004	395352	2003	93636	100	Resident	101	110	D45B	1923	1	744	0	0	0	0	0	0	0	0
5752008016	5752008016	26058	2003	48157	100	Resident	101	120	D65B	1950	1	1592	0	0	0	0	0	0	0	0
5752008022	5752008022	364300	2003	87400	100	Resident	101	112	D55D	1947	1	980	0	0	0	0	0	0	0	0
5755004005	5755004005	550644	2003	254517	1210	Commer	103	1800	D55A	1957	8	2376	0	2915	2	1162	0	0	0	0
5754009005	5754009005	12125	2003	21281	101	Resident	101	121	D55B	1926	1	1400	0	0	0	0	0	0	0	0
5754010017	5754010017	57228	2003	230411	200	Resident	102	110	D55A	1938	1	982	1	1639	0	0	0	0	0	0
5754007032	5754007032	252068	2003	85651	100	Resident	101	110	D55A	1941	1	972	0	0	0	0	0	0	0	0
5754013015	5754013015	431141	2003	107785	100	Resident	101	110	D55D	1942	1	1578	0	0	0	0	0	0	0	0
5752010002	5752010002	389813	2003	127761	100	Resident	101	130	D55D	1938	1	1521	0	0	0	0	0	0	0	0
5752011005	5752011005	135086	2003	33769	100	Resident	101	110	D5B	1946	1	629	0	0	0	0	0	0	0	0
5752013021	5752013021	215359	2003	53834	100	Resident	101	110	D6B	1952	1	1236	0	0	0	0	0	0	0	0
5754014800	5754014800	0	2003	0	8100	Govt., Mı	0			0	0	0	0	0	0	0	0	0	0	0
5754013016	5754013016	129508	2003	55495	100	Resident	101	112	D55A	1941	1	1029	0	0	0	0	0	0	0	0
5755001021	5755001021	538230	2003	221948	1900	Commer	102	1900	D5A	1910	0	1460	0	540	0	0	0	0	0	0
5752010018	5752010018	292400	2003	76800	100	Resident	101	110	D55B	1948	1	824	0	0	0	0	0	0	0	0
5752014033	5752014033	21077	2003	26856	100	Resident	101	110	D5D	1948	1	821	0	0	0	0	0	0	0	0
5754023031	5754023031	174982	2003	100821	100	Resident	101	110	D6A	1925	1	1892	0	0	0	0	0	0	0	0
5752008034	5752008034	26255	2003	48157	100	Resident	101	120	D6B	1948	1	2056	0	0	0	0	0	0	0	0
5748017005	5748017005	188910	2003	56599	100	Resident	101	120	D55D	1929	1	1347	0	0	0	0	0	0	0	0
5754029009	5754029009	355427	2003	269625	100	Resident	101	130	D65D	1926	1	2404	0	0	0	0	0	0	0	0
5754004029	5754004029	1226913	2003	951332	1100	Commer	0			0	0	0	0	0	0	0	0	0	0	0
5754008005	5754008005	16899	2003	24783	100	Resident	101	110	D4C	1920	1	1493	0	0	0	0	0	0	0	0
5754011021	5754011021	45413	2003	189744	100	Resident	101	110	D7C	1924	1	2830	0	0	0	0	0	0	0	0
5754022006	5754022006	136394	2003	28636	100	Resident	101	112	D45C	1939	1	950	0	0	0	0	0	0	0	0
5754030006	5754030006	3756	2003	51748	6400	Recreati	101	6400	D8D	1948	0	3382	0	0	0	0	0	0	0	0
5751021032	5751021032	36613	2003	61701	010C	Res,Gov	101	130	D7A	1988	1	1567	0	0	0	0	0	0	0	0
5752019023	5752019023	21480	2003	26058	100	Resident	101	110	D5B	1937	1	1008	0	0	0	0	0	0	0	0
5751021040	5751021040	105220	2003	189535	010C	Res,Gov	101	130	D7A	1988	1	2764	0	0	0	0	0	0	0	0
5752002035	5752002035	226530	2003	167866	100	Resident	101	130	D65A	1984	1	1436	0	0	0	0	0	0	0	0
5750023031	5750023031	29597	2003	0	010V	Res,Gov	0			0	0	0	0	0	0	0	0	0	0	0
5751005008	5751005008	73248	2003	253498	1900	Commer	101	1901	C8D	1948	1	5918	0	0	0	0	0	0	0	0
5752001016	5752001016	362148	2003	187640	101	Resident	101	121	D65B	1951	1	1793	0	0	0	0	0	0	0	0

Eaton Wash Dam Inundation Parcels

5754017031	5754017031	1795194	2003	707197	500	Resident	111	120	D55A	1960	1	910	1	910	1	910	1	910	7	6370
5752009021	5752009021	24866	2003	53936	100	Resident	101	110	D6D	1947	1	1821	0	0	0	0	0	0	0	0
5748016032	5748016032	191353	2003	213290	2100	Commer	103	2100	DX	1977	0	1864	0	3700	0	2681	0	0	0	0
5755011008	5755011008	440571	2003	335119	100	Resident	101	132	D65B	1943	1	2363	0	0	0	0	0	0	0	0
5752012004	5752012004	248999	2003	51256	100	Resident	101	112	D5D	1948	1	913	0	0	0	0	0	0	0	0
5752003023	5752003023	27449	2003	43993	100	Resident	101	110	D55D	1949	1	1411	0	0	0	0	0	0	0	0
5752002010	5752002010	25264	2003	55891	100	Resident	101	110	D55D	1950	1	1665	0	0	0	0	0	0	0	0
5755010012	5755010012	311668	2003	210176	100	Resident	101	110	D55D	1941	1	2098	0	0	0	0	0	0	0	0
5755004015	5755004015	87030	2003	203091	400	Resident	103	200	D5	1955	2	958	1	628	1	908	0	0	0	0
5750012027	5750012027	39599	2003	63223	100	Resident	101	130	D7B	1993	1	1834	0	0	0	0	0	0	0	0
5748016025	5748016025	418200	2003	178500	100	Resident	101	130	D7B	1927	1	1795	0	0	0	0	0	0	0	0
5752017009	5752017009	234261	2003	98245	100	Resident	101	110	D5C	1901	1	1836	0	0	0	0	0	0	0	0
5757022012	5757022012	1340804	2003	1093814	1500	Commer	101	6310	CX	1957	0	33457	0	0	0	0	0	0	0	0
5752003029	5752003029	314898	2003	80748	100	Resident	101	130	D65B	1950	1	1656	0	0	0	0	0	0	0	0
5752006001	5752006001	412100	2003	103000	100	Resident	101	110	D55D	1951	1	1198	0	0	0	0	0	0	0	0
5752008013	5752008013	86295	2003	102196	100	Resident	101	110	D55C	1947	1	1727	0	0	0	0	0	0	0	0
5752014029	5752014029	19885	2003	23273	100	Resident	101	110	D45C	1934	1	848	0	0	0	0	0	0	0	0
5752010030	5752010030	24866	2003	32425	100	Resident	101	110	D55C	1947	1	1052	0	0	0	0	0	0	0	0
5757022024	5757022024	4800000	2003	4200000	1702	Commer	102	2700		1983	0	53500	0	50249	0	0	0	0	0	0
5752004016	5752004016	27056	2003	45769	100	Resident	101	110	D6B	1951	1	1790	0	0	0	0	0	0	0	0
5754011017	5754011017	28684	2003	42075	100	Resident	101	110	D55B	1928	1	984	0	0	0	0	0	0	0	0
5752010015	5752010015	172239	2003	48363	100	Resident	101	110	D5C	1941	1	805	0	0	0	0	0	0	0	0
5755010016	5755010016	206942	2003	149344	100	Resident	101	130	D65B	1939	1	1905	0	0	0	0	0	0	0	0
5755012018	5755012018	409764	2003	133567	1210	Commer	101	1210	DX	1930	0	1902	0	0	0	0	0	0	0	0
5755004034	5755004034	164655	2003	197588	010C	Res,Gov	101	130	D8B	2002	1	1578	0	0	0	0	0	0	0	0
5752002038	5752002038	368100	2003	134500	100	Resident	101	130	D65A	1984	1	1436	0	0	0	0	0	0	0	0
5754017046	5754017046	153102	2003	104788	100	Resident	101	120	D65A	1967	1	1326	0	0	0	0	0	0	0	0
5752003002	5752003002	275956	2003	98470	100	Resident	101	110	D6B	1951	1	1406	0	0	0	0	0	0	0	0
5754021003	5754021003	23868	2003	86982	101	Resident	101	131	D7B	1964	1	1893	0	0	0	0	0	0	0	0
5751021005	5751021005	44756	2003	79024	010C	Res,Gov	101	130	D7A	1988	1	1567	0	0	0	0	0	0	0	0
5752006800	5752006800	0	2003	0	8100	Govt., Mi	0			0	0	0	0	0	0	0	0	0	0	0
5757022031	5757022031	566329	2003	400746	1500	Commer	101	2101	D7	1996	0	2226	0	0	0	0	0	0	0	0
5752001037	5752001037	25264	2003	83731	101	Resident	101	131	D65C	1950	1	1915	0	0	0	0	0	0	0	0
5751002004	5751002004	126825	2003	269523	101	Resident	101	111	D7C	1948	1	2968	0	0	0	0	0	0	0	0
5752017032	5752017032	51302	2003	128909	200	Resident	102	110	D35B	1926	0	994	1	775	0	0	0	0	0	0
5752002017	5752002017	128579	2003	158164	100	Resident	101	130	D65A	1984	1	1436	0	0	0	0	0	0	0	0
5755010013	5755010013	317907	2003	113962	100	Resident	101	130	D6C	1937	1	1643	0	0	0	0	0	0	0	0
5755004016	5755004016	65964	2003	32915	200	Resident	102	110	D45C	1941	1	850	1	754	0	0	0	0	0	0
5752009015	5752009015	196411	2003	98263	100	Resident	101	110	D6A	1947	1	1962	0	0	0	0	0	0	0	0
5752013011	5752013011	404300	2003	101100	100	Resident	101	120	D5B	1947	1	1396	0	0	0	0	0	0	0	0
5752002048	5752002048	85760	2003	166589	100	Resident	101	130	D65A	1984	1	1860	0	0	0	0	0	0	0	0
5752013025	5752013025	131232	2003	88079	100	Resident	101	110	D5D	1952	1	912	0	0	0	0	0	0	0	0
5752009001	5752009001	25264	2003	43778	100	Resident	101	110	D55D	1950	1	1655	0	0	0	0	0	0	0	0
5754016017	5754016017	154558	2003	80753	100	Resident	101	110	D6A	1929	1	1386	0	0	0	0	0	0	0	0
5752017005	5752017005	87475	2003	58033	100	Resident	101	110	D45B	1925	1	1050	0	0	0	0	0	0	0	0
5752019003	5752019003	374544	2003	93636	100	Resident	101	130	D5A	1925	1	1092	0	0	0	0	0	0	0	0
5752018001	5752018001	272862	2003	94768	100	Resident	101	110	D55A	1941	1	1238	0	0	0	0	0	0	0	0
5752021006	5752021006	364784	2003	91196	100	Resident	101	130	D55B	1937	1	1152	0	0	0	0	0	0	0	0
5751019800	5751019800	0	2003	0	810V	Res,Gov	0			0	0	0	0	0	0	0	0	0	0	0
5752015010	5752015010	120058	2003	1341	100	Resident	101	110	D45C	1924	1	1176	0	0	0	0	0	0	0	0
5748017003	5748017003	357100	2003	91800	100	Resident	101	110	D55A	1925	1	1200	0	0	0	0	0	0	0	0
5752014034	5752014034	21077	2003	48554	101	Resident	101	121	D6A	1947	1	2132	0	0	0	0	0	0	0	0
5752016005	5752016005	224687	2003	66865	100	Resident	101	110	D55D	1946	1	1600	0	0	0	0	0	0	0	0
5752018035	5752018035	70819	2003	165381	100	Resident	101	130	D65C	1980	1	1687	0	0	0	0	0	0	0	0
5752015900	5752015900	170354	2003	0	8800	Govt., Mi	0			0	0	0	0	0	0	0	0	0	0	0
5752016002	5752016002	207261	2003	79636	101	Resident	101	113	D5D	1947	1	1132	0	0	0	0	0	0	0	0
5752005020	5752005020	26058	2003	41986	100	Resident	101	120	D6B	1952	1	1329	0	0	0	0	0	0	0	0

Eaton Wash Dam Inundation Parcels

5752008012	5752008012	23273	2003	40592	100	Resident	101	110	D55D	1947	1	1502	0	0	0	0	0	0	0	0
5752008025	5752008025	249497	2003	62402	100	Resident	101	110	D55C	1947	1	980	0	0	0	0	0	0	0	0
5748016008	5748016008	577294	2003	513789	500	Resident	102	500	D55	1956	6	3260	1	874	0	0	0	0	0	0
5752002011	5752002011	308548	2003	77134	100	Resident	101	110	D6C	1951	1	1512	0	0	0	0	0	0	0	0
5752008019	5752008019	303464	2003	85422	101	Resident	101	131	D6B	1947	1	1846	0	0	0	0	0	0	0	0
5755005025	5755005025	163203	2003	340318	100	Resident	101	130	D85B	2005	1	3014	0	0	0	0	0	0	0	0
5751021047	5751021047	101580	2003	403385	010C	Res,Gov	101	130	D7A	1988	1	1874	0	0	0	0	0	0	0	0
5752005011	5752005011	144900	2003	98445	100	Resident	101	110	D55C	1950	1	1706	0	0	0	0	0	0	0	0
5752009023	5752009023	97724	2003	24866	100	Resident	101	110	D55C	1947	1	980	0	0	0	0	0	0	0	0
5755012019	5755012019	272584	2003	10404	2700	Commer	101	2700		1960	0	3000	0	0	0	0	0	0	0	0
5752010011	5752010011	233081	2003	170036	100	Resident	101	130	D7C	1940	1	1789	0	0	0	0	0	0	0	0
5752012002	5752012002	344865	2003	111036	100	Resident	101	110	D55A	1947	1	1904	0	0	0	0	0	0	0	0
5752016007	5752016007	20478	2003	28989	100	Resident	101	110	D55A	1924	1	1080	0	0	0	0	0	0	0	0
5752020006	5752020006	45065	2003	84629	1210	Commer	102	1100	D55A	1927	0	1137	1	500	0	0	0	0	0	0
5757030001	5757030001	239171	2003	32976	3100	Industrial	101	3100	DX	1937	0	2630	0	0	0	0	0	0	0	0
5752002039	5752002039	87407	2003	201366	100	Resident	101	130	D65A	1984	1	2396	0	0	0	0	0	0	0	0
5752017017	5752017017	165532	2003	86387	100	Resident	101	130	D55D	1939	1	1422	0	0	0	0	0	0	0	0
5752016003	5752016003	35059	2003	57943	100	Resident	101	110	D5C	1947	1	999	0	0	0	0	0	0	0	0
5752016011	5752016011	270000	2003	145000	200	Resident	102	130	D5A	1925	1	602	1	403	0	0	0	0	0	0
5752015008	5752015008	179726	2003	44926	100	Resident	101	110	D45B	1924	1	772	0	0	0	0	0	0	0	0
5752011017	5752011017	329315	2003	82325	100	Resident	101	110	D55B	1951	1	1018	0	0	0	0	0	0	0	0
5752012020	5752012020	293760	2003	130111	100	Resident	101	110	D6B	1950	1	1254	0	0	0	0	0	0	0	0
5752012021	5752012021	147809	2003	73141	100	Resident	101	110	D5D	1948	1	913	0	0	0	0	0	0	0	0
5752017026	5752017026	230331	2003	57579	100	Resident	101	110	D45D	1925	1	816	0	0	0	0	0	0	0	0
5752019019	5752019019	22279	2003	24266	100	Resident	101	110	D5D	1941	1	792	0	0	0	0	0	0	0	0
5752019011	5752019011	182859	2003	108187	100	Resident	101	130	D6B	1941	1	1430	0	0	0	0	0	0	0	0
5748016030	5748016030	1867719	2003	396180	1100	Commer	101	1101	DX	1976	0	4950	0	0	0	0	0	0	0	0
5754015002	5754015002	156012	2003	93603	1100	Commer	101	1100	D5A	1961	0	1200	0	0	0	0	0	0	0	0
5755010023	5755010023	396300	2003	162100	100	Resident	101	120	D65B	1941	1	1588	0	0	0	0	0	0	0	0
5752002006	5752002006	49273	2003	157924	101	Resident	101	111	D6D	1950	1	1174	0	0	0	0	0	0	0	0
5751021025	5751021025	73141	2003	292434	010C	Res,Gov	101	130	D7A	1988	1	1776	0	0	0	0	0	0	0	0
5752002026	5752002026	85760	2003	180614	100	Resident	101	130	D65A	1984	1	1860	0	0	0	0	0	0	0	0
5752001022	5752001022	104722	2003	178316	100	Resident	101	120	D6D	1949	1	1555	0	0	0	0	0	0	0	0
5752013013	5752013013	148853	2003	37207	100	Resident	101	110	D5D	1941	1	839	0	0	0	0	0	0	0	0
5752023039	5752023039	1987275	2003	2542175	3350	Industrial	102	1700	BX	1973	0	67218	0	209000	0	0	0	0	0	0
5754013801	5754013801	0	2003	0	8100	Govt., Mı	0			0	0	0	0	0	0	0	0	0	0	0
5755001007	5755001007	442700	2003	23300	200	Resident	101	200	D5	1920	2	1100	0	0	0	0	0	0	0	0
5755005006	5755005006	67259	2003	100895	100	Resident	101	110	D45A	1924	1	728	0	0	0	0	0	0	0	0
5754021036	5754021036	137945	2003	39920	100	Resident	101	130	D5D	1931	1	774	0	0	0	0	0	0	0	0
5754017051	5754017051	278000	2003	45000	100	Resident	101	110	D45A	1925	1	762	0	0	0	0	0	0	0	0
5754029002	5754029002	482297	2003	120573	100	Resident	101	110	D55D	1946	1	1279	0	0	0	0	0	0	0	0
5754006035	5754006035	191997	2003	0	2700	Commer	0			0	0	0	0	0	0	0	0	0	0	0
5754008906	5754008906	0	2003	0	8800	Govt., Mı	0			0	0	0	0	0	0	0	0	0	0	0
5755002028	5755002028	672719	2003	568543	1100	Commer	102	1100	C5B	1938	0	24715	0	525	0	0	0	0	0	0
5755003025	5755003025	830930	2003	899601	1500	Commer	101	1500	D65C	1981	0	7265	0	0	0	0	0	0	0	0
5755003024	5755003024	900650	2003	1012681	1300	Commer	101	1301	CX	1967	0	29203	0	0	0	0	0	0	0	0
5752024036	5752024036	209148	2003	49	503	Resident	0			0	0	0	0	0	0	0	0	0	0	0
5748017019	5748017019	233021	2003	76504	100	Resident	101	110	D5C	1924	1	1140	0	0	0	0	0	0	0	0
5748017013	5748017013	311200	2003	77800	100	Resident	101	110	D55D	1947	1	1212	0	0	0	0	0	0	0	0
5748017007	5748017007	59263	2003	88729	100	Resident	101	110	D55B	1937	1	1044	0	0	0	0	0	0	0	0
5748016043	5748016043	33087	2003	64254	010E	Res,Gov	101	130	D7A	1967	1	998	0	0	0	0	0	0	0	0
5748016050	5748016050	145822	2003	67769	010E	Res,Gov	101	130	D7A	1967	1	715	0	0	0	0	0	0	0	0
5748016052	5748016052	17627	2003	70531	010E	Res,Gov	101	130	D7A	1967	1	1032	0	0	0	0	0	0	0	0
5748016051	5748016051	101700	2003	30800	010E	Res,Gov	101	130	D7A	1967	1	718	0	0	0	0	0	0	0	0
5750002028	5750002028	385419	2003	96351	101	Resident	101	121	D65B	1947	1	1772	0	0	0	0	0	0	0	0
5750002023	5750002023	215842	2003	53953	100	Resident	101	120	D6C	1947	1	1488	0	0	0	0	0	0	0	0
5748016046	5748016046	54060	2003	81090	010E	Res,Gov	101	130	D7A	1967	1	718	0	0	0	0	0	0	0	0

Eaton Wash Dam Inundation Parcels

5750023041	5750023041	272000	2003	68000	100	Resident	101	110	D55D	1946	1	912	0	0	0	0	0	0	0	0
5755010004	5755010004	55924	2003	39000	100	Resident	101	130	D7A	1941	1	1856	0	0	0	0	0	0	0	0
5750023033	5750023033	376361	2003	82325	100	Resident	101	120	D6B	1946	1	1351	0	0	0	0	0	0	0	0
5750023049	5750023049	520200	2003	130050	100	Resident	101	130	D65C	1949	1	1559	0	0	0	0	0	0	0	0
5750025052	5750025052	201148	2003	121903	100	Resident	101	110	D55D	1939	1	1598	0	0	0	0	0	0	0	0
5755008013	5755008013	137547	2003	34381	100	Resident	101	110	D45C	1927	1	736	0	0	0	0	0	0	0	0
5750011016	5750011016	72188	2003	91886	100	Resident	101	110	D55B	1948	1	864	0	0	0	0	0	0	0	0
5750025042	5750025042	395814	2003	104574	100	Resident	101	130	D65C	1950	1	1599	0	0	0	0	0	0	0	0
5751018903	5751018903	0	2003	0	8800	Govt., Mi	0			0	0	0	0	0	0	0	0	0	0	0
5755010010	5755010010	233955	2003	221421	100	Resident	101	110	D65A	1948	1	1984	0	0	0	0	0	0	0	0
5755011002	5755011002	196748	2003	53640	100	Resident	101	130	D6B	1941	1	1513	0	0	0	0	0	0	0	0
5755011025	5755011025	284913	2003	77906	100	Resident	101	110	D6C	1946	1	1897	0	0	0	0	0	0	0	0
5750025040	5750025040	85999	2003	40200	100	Resident	101	110	D55D	1949	1	936	0	0	0	0	0	0	0	0
5750011036	5750011036	466315	2003	118900	100	Resident	101	110	D6C	1946	1	1135	0	0	0	0	0	0	0	0
5750002031	5750002031	195780	2003	128479	101	Resident	101	111	D6A	1951	1	1582	0	0	0	0	0	0	0	0
5750025009	5750025009	94891	2003	54043	100	Resident	101	110	D5A	1926	1	1080	0	0	0	0	0	0	0	0
5750011028	5750011028	21077	2003	38004	100	Resident	101	110	D6B	1946	1	1159	0	0	0	0	0	0	0	0
5751003008	5751003008	331260	2003	82805	101	Resident	101	121	D7C	1947	1	1864	0	0	0	0	0	0	0	0
5751005031	5751005031	245520	2003	61373	100	Resident	101	130	D75B	1965	1	1751	0	0	0	0	0	0	0	0
5750023026	5750023026	184395	2003	153786	100	Resident	101	130	D55D	1947	1	1399	0	0	0	0	0	0	0	0
5755012017	5755012017	127305	2003	197328	1700	Commer	101	3100	C55C	1958	0	2187	0	0	0	0	0	0	0	0
5748017004	5748017004	213340	2003	68565	100	Resident	101	110	D55A	1927	1	988	0	0	0	0	0	0	0	0
5752018022	5752018022	249900	2003	107100	100	Resident	101	110	D5B	1926	1	940	0	0	0	0	0	0	0	0
5754025043	5754025043	23273	2003	42782	100	Resident	101	110	D65B	1942	1	2140	0	0	0	0	0	0	0	0
5754024020	5754024020	283960	2003	126148	100	Resident	101	120	D65B	1946	1	1482	0	0	0	0	0	0	0	0
5752005009	5752005009	386000	2003	97000	100	Resident	101	120	D6B	1950	1	1329	0	0	0	0	0	0	0	0
5752009003	5752009003	458706	2003	138784	100	Resident	101	130	D65B	1947	1	1196	0	0	0	0	0	0	0	0
5752009019	5752009019	348100	2003	87000	100	Resident	101	110	D55D	1947	1	1136	0	0	0	0	0	0	0	0
5752019022	5752019022	21480	2003	40989	100	Resident	101	112	D55B	1952	1	1104	0	0	0	0	0	0	0	0
5752020036	5752020036	157342	2003	27598	100	Resident	101	110	D45C	1925	1	744	0	0	0	0	0	0	0	0
5754015010	5754015010	11726	2003	22873	100	Resident	101	110	D5A	1953	1	1057	0	0	0	0	0	0	0	0
5754013017	5754013017	11726	2003	31655	100	Resident	101	120	D55D	1931	1	1673	0	0	0	0	0	0	0	0
5754018015	5754018015	2005129	2003	85737	2700	Commer	101	2700	DX	1999	0	63400	0	0	0	0	0	0	0	0
5754014014	5754014014	465550	2003	197623	2500	Commer	101	2500	S55	1957	0	403	0	0	0	0	0	0	0	0
5754017010	5754017010	12125	2003	17892	100	Resident	101	112	D45B	1927	1	1096	0	0	0	0	0	0	0	0
5754008007	5754008007	152766	2003	113936	100	Resident	101	110	D6C	1987	1	1445	0	0	0	0	0	0	0	0
5754007004	5754007004	31936	2003	41694	100	Resident	101	110	D55A	1953	1	1098	0	0	0	0	0	0	0	0
5754018009	5754018009	2219513	2003	554876	1820	Commer	101	1801	D7	1956	42	17526	0	0	0	0	0	0	0	0
5754016001	5754016001	208764	2003	103613	200	Resident	102	100	D45B	1923	1	1008	1	824	0	0	0	0	0	0
5754015005	5754015005	136777	2003	49727	1100	Commer	101	1100	CX	1952	0	1944	0	0	0	0	0	0	0	0
5754021004	5754021004	97226	2003	35344	100	Resident	101	110	D45A	1928	1	856	0	0	0	0	0	0	0	0
5754029006	5754029006	528200	2003	132000	100	Resident	101	110	D6A	1946	1	1781	0	0	0	0	0	0	0	0
5754006011	5754006011	134900	2003	0	270V	Res,Gov	0			0	0	0	0	0	0	0	0	0	0	0
5754013011	5754013011	9932	2003	27449	100	Resident	101	110	D55D	1947	1	1243	0	0	0	0	0	0	0	0
5748036029	5748036029	2433864	2003	62402	2700	Commer	101	2700	0	1994	0	44000	0	0	0	0	0	0	0	0
5754022042	5754022042	177729	2003	44429	100	Resident	101	110	D55C	1939	1	1201	0	0	0	0	0	0	0	0
5752020011	5752020011	135820	2003	171309	1700	Commer	101	1700	CX	1939	0	1700	0	0	0	0	0	0	0	0
5748037007	5748037007	280019	2003	729	2700	Commer	101	2700		1968	0	750	0	0	0	0	0	0	0	0
5754018016	5754018016	517501	2003	29399	271X	Res,Gov	101	270X		0	0	0	0	0	0	0	0	0	0	0
5754021007	5754021007	206815	2003	72449	100	Resident	101	120	D6A	1930	1	1430	0	0	0	0	0	0	0	0
5752014014	5752014014	246000	2003	62000	100	Resident	101	110	D5C	1952	1	738	0	0	0	0	0	0	0	0
5754023032	5754023032	267240	2003	88130	100	Resident	101	130	D6A	1926	1	1172	0	0	0	0	0	0	0	0
5752020005	5752020005	252118	2003	135478	1100	Commer	101	1100	C55A	1953	0	3100	0	0	0	0	0	0	0	0
5754010021	5754010021	12917	2003	25419	100	Resident	101	132	D55D	1950	1	943	0	0	0	0	0	0	0	0
5754022016	5754022016	209646	2003	57652	100	Resident	101	110	D5A	1918	1	1166	0	0	0	0	0	0	0	0
5754011029	5754011029	301000	2003	125000	100	Resident	101	120	D55C	1929	1	1012	0	0	0	0	0	0	0	0
5754011027	5754011027	98957	2003	69008	100	Resident	101	110	D5A	1924	1	1128	0	0	0	0	0	0	0	0

Eaton Wash Dam Inundation Parcels

5754011007	5754011007	10528	2003	46579	200	Resident	102	100	D4C	1933	1	1048	1	1027	0	0	0	0	0	0
5754020008	5754020008	55586	2003	83392	100	Resident	101	112	D5A	1924	1	1008	0	0	0	0	0	0	0	0
5754024001	5754024001	37845	2003	392155	100	Resident	101	130	D9B	2008	1	2853	0	0	0	0	0	0	0	0
5754008009	5754008009	247326	2003	488110	7200	Govt., Mi	101	7200	D6B	1987	1	3633	0	0	0	0	0	0	0	0
5752014011	5752014011	20284	2003	2962	100	Resident	101	110	D35A	1926	1	484	0	0	0	0	0	0	0	0
5752018017	5752018017	430140	2003	107533	100	Resident	101	122	D55D	1928	1	1272	0	0	0	0	0	0	0	0
5754012001	5754012001	33524	2003	116027	100	Resident	101	110	D55C	1939	1	1562	0	0	0	0	0	0	0	0
5757030809	5757030809	0	2003	0	8100	Govt., Mi	0			0	0	0	0	0	0	0	0	0	0	0
5755007016	5755007016	482186	2003	209646	100	Resident	101	130	D75A	1945	1	2720	0	0	0	0	0	0	0	0
5748017021	5748017021	400000	2003	170000	100	Resident	101	110	D7B	1924	1	1870	0	0	0	0	0	0	0	0
5754011030	5754011030	13448	2003	21989	100	Resident	101	110	D45B	1946	1	784	0	0	0	0	0	0	0	0
5754016002	5754016002	116482	2003	25457	100	Resident	101	110	D45A	1924	1	480	0	0	0	0	0	0	0	0
5754008904	5754008904	0	2003	0	8800	Govt., Mi	0			0	0	0	0	0	0	0	0	0	0	0
5754020022	5754020022	82465	2003	131584	100	Resident	101	130	D65A	1996	1	1417	0	0	0	0	0	0	0	0
5754007008	5754007008	18690	2003	22669	100	Resident	101	110	D55A	1948	1	1169	0	0	0	0	0	0	0	0
5754007015	5754007015	34825	2003	192956	100	Resident	101	130	D55B	1929	1	1047	0	0	0	0	0	0	0	0
5754025042	5754025042	21677	2003	33027	100	Resident	101	120	D65A	1938	1	1760	0	0	0	0	0	0	0	0
5754025001	5754025001	23273	2003	34418	101	Resident	101	111	D55D	1941	1	1756	0	0	0	0	0	0	0	0
5755004023	5755004023	29257	2003	31936	100	Resident	101	110	D45B	1929	1	952	0	0	0	0	0	0	0	0
5752004027	5752004027	387301	2003	96791	100	Resident	101	120	D65A	1952	1	1309	0	0	0	0	0	0	0	0
5754017018	5754017018	12125	2003	15110	100	Resident	101	110	D55A	1925	1	989	0	0	0	0	0	0	0	0
5754028904	5754028904	59299	2003	0	8800	Govt., Mi	0			0	0	0	0	0	0	0	0	0	0	0
5755001030	5755001030	258478	2003	215396	3300	Industrial	101	3300	D5	1991	0	3360	0	0	0	0	0	0	0	0
5754022040	5754022040	258748	2003	130302	100	Resident	101	130	D65C	1939	1	1421	0	0	0	0	0	0	0	0
5754004031	5754004031	2524104	2003	1955460	1100	Commer	101	1101	C75A	1981	0	22142	0	0	0	0	0	0	0	0
5754020026	5754020026	185099	2003	37465	100	Resident	101	110	D6A	1934	1	1452	0	0	0	0	0	0	0	0
5754009014	5754009014	88385	2003	58322	100	Resident	101	112	D55A	1941	1	1070	0	0	0	0	0	0	0	0
5754029003	5754029003	18091	2003	33818	100	Resident	101	130	D6B	1938	1	1467	0	0	0	0	0	0	0	0
5752002016	5752002016	175371	2003	71491	100	Resident	101	130	D65A	1984	1	1222	0	0	0	0	0	0	0	0
5752004021	5752004021	92493	2003	138745	100	Resident	101	130	D65C	1950	1	1610	0	0	0	0	0	0	0	0
5754018030	5754018030	5249	2003	9991	7100	Govt., Mi	101	7100	DX	1935	0	1184	0	0	0	0	0	0	0	0
5752016022	5752016022	175173	2003	43787	100	Resident	101	110	D45B	1924	1	848	0	0	0	0	0	0	0	0
5754029004	5754029004	420240	2003	105060	100	Resident	101	110	D6A	1942	1	1784	0	0	0	0	0	0	0	0
5755003900	5755003900	0	2003	0	8860	Govt., Mi	0			0	0	0	0	0	0	0	0	0	0	0
5752010038	5752010038	246720	2003	84274	100	Resident	101	110	D6A	1947	1	1856	0	0	0	0	0	0	0	0
5754011018	5754011018	206338	2003	61034	101	Resident	101	110	D55A	1927	1	1248	0	0	0	0	0	0	0	0
5754011006	5754011006	62730	2003	94110	100	Resident	101	110	D55A	1940	1	1174	0	0	0	0	0	0	0	0
5752010028	5752010028	199709	2003	80669	100	Resident	101	110	D55C	1947	1	980	0	0	0	0	0	0	0	0
5752013007	5752013007	322706	2003	63958	100	Resident	101	130	D6A	1948	1	1303	0	0	0	0	0	0	0	0
5752022005	5752022005	524865	2003	0	300V	Res,Gov	0			0	0	0	0	0	0	0	0	0	0	0
5752010010	5752010010	51469	2003	44603	100	Resident	101	120	D55B	1941	1	848	0	0	0	0	0	0	0	0
5752013022	5752013022	297840	2003	74460	100	Resident	101	120	D55A	1955	1	1080	0	0	0	0	0	0	0	0
5754017008	5754017008	318240	2003	79560	100	Resident	101	133	D6B	1924	1	1323	0	0	0	0	0	0	0	0
5757029900	5757029900	0	2003	0	8860	Govt., Mi	0			0	0	0	0	0	0	0	0	0	0	0
5754010001	5754010001	209148	2003	153724	100	Resident	101	110	D55B	1924	1	1480	0	0	0	0	0	0	0	0
5757030900	5757030900	220310	2003	0	8800	Govt., Mi	0			0	0	0	0	0	0	0	0	0	0	0
5754010005	5754010005	252867	2003	58801	100	Resident	101	112	D45B	1925	1	720	0	0	0	0	0	0	0	0
5754009003	5754009003	267763	2003	105103	100	Resident	101	110	D6A	1927	1	1935	0	0	0	0	0	0	0	0
5751021007	5751021007	71609	2003	285420	010C	Res,Gov	101	130	D7A	1988	1	1567	0	0	0	0	0	0	0	0
5752010013	5752010013	25065	2003	53965	100	Resident	101	110	D55B	1941	1	1449	0	0	0	0	0	0	0	0
5752015004	5752015004	187522	2003	53080	100	Resident	101	120	D6A	1967	1	1154	0	0	0	0	0	0	0	0
5754006003	5754006003	1341	2003	0	100V	Res,Gov	0			0	0	0	0	0	0	0	0	0	0	0
5752005013	5752005013	412100	2003	108100	100	Resident	101	120	D65C	1955	1	1371	0	0	0	0	0	0	0	0
5752001009	5752001009	187706	2003	59824	100	Resident	101	110	D55D	1949	1	1250	0	0	0	0	0	0	0	0
5752001002	5752001002	357425	2003	111822	100	Resident	101	110	D6A	1950	1	1250	0	0	0	0	0	0	0	0
5752012024	5752012024	47824	2003	71567	100	Resident	101	110	D5D	1940	1	860	0	0	0	0	0	0	0	0
5752012006	5752012006	176341	2003	44079	100	Resident	101	110	D6B	1947	1	1533	0	0	0	0	0	0	0	0

Eaton Wash Dam Inundation Parcels

5754015004	5754015004	256323	2003	322237	2600	Commer	101	2600	CX	1947	0	3750	0	0	0	0	0	0	0	0
5754012008	5754012008	249340	2003	62330	101	Resident	101	113	D55A	1939	1	919	0	0	0	0	0	0	0	0
5752010029	5752010029	394700	2003	98700	100	Resident	101	110	D6C	1947	1	1382	0	0	0	0	0	0	0	0
5755009016	5755009016	326025	2003	81502	100	Resident	101	110	D6B	1947	1	1278	0	0	0	0	0	0	0	0
5752016001	5752016001	359040	2003	89760	100	Resident	101	110	D6A	1945	1	1535	0	0	0	0	0	0	0	0
5750023028	5750023028	147945	2003	71179	100	Resident	101	110	D55D	1940	1	994	0	0	0	0	0	0	0	0
5748017025	5748017025	184945	2003	122834	200	Resident	102	110	D55A	1939	1	1302	1	525	0	0	0	0	0	0
5757029047	5757029047	9734794	2003	6669426	2620	Commer	101	2600	CX	2006	0	72688	0	0	0	0	0	0	0	0
5755005022	5755005022	20213	2003	88268	200	Resident	102	110	D5A	1958	1	899	1	728	0	0	0	0	0	0
5752014022	5752014022	64827	2003	164671	100	Resident	101	130	D65A	1997	1	1288	0	0	0	0	0	0	0	0
5752017030	5752017030	11726	2003	34418	200	Resident	102	100		1928	1	480	1	797	0	0	0	0	0	0
5752009012	5752009012	35700	2003	28085	100	Resident	101	110	D55C	1947	1	980	0	0	0	0	0	0	0	0
5752010008	5752010008	387028	2003	96757	100	Resident	101	130	D5D	1941	1	895	0	0	0	0	0	0	0	0
5752010019	5752010019	352415	2003	169603	100	Resident	101	110	D5D	1947	1	1064	0	0	0	0	0	0	0	0
5752013001	5752013001	211171	2003	14068	100	Resident	101	110	D5D	1948	1	852	0	0	0	0	0	0	0	0
5752020008	5752020008	197928	2003	53594	1210	Commer	101	1210	C5B	1948	0	3100	0	0	0	0	0	0	0	0
5752017002	5752017002	21480	2003	18491	100	Resident	101	110	D45B	1925	1	720	0	0	0	0	0	0	0	0
5752003026	5752003026	411300	2003	102800	100	Resident	101	110	D55D	1949	1	1558	0	0	0	0	0	0	0	0
5752004012	5752004012	26658	2003	50613	100	Resident	101	120	D65C	1952	1	1445	0	0	0	0	0	0	0	0
5752022803	5752022803	0	2003	0	8100	Govt., Mı	0			0	0	0	0	0	0	0	0	0	0	0
5752007902	5752007902	1914	2003	0	8800	Govt., Mı	0			0	0	0	0	0	0	0	0	0	0	0
5752004004	5752004004	423485	2003	105870	100	Resident	101	110	D55D	1949	1	1244	0	0	0	0	0	0	0	0
5752003009	5752003009	289851	2003	99369	100	Resident	101	122	D85C	1959	1	1719	0	0	0	0	0	0	0	0
5755010015	5755010015	486000	2003	122000	101	Resident	101	121	D7A	1938	1	1716	0	0	0	0	0	0	0	0
5752008010	5752008010	23273	2003	32425	100	Resident	101	110	D55D	1947	1	980	0	0	0	0	0	0	0	0
5751021026	5751021026	327000	2003	106000	010C	Res,Gov	101	130	D7A	1988	1	1567	0	0	0	0	0	0	0	0
5752004009	5752004009	537600	2003	220100	101	Resident	101	131	D65B	1950	1	2353	0	0	0	0	0	0	0	0
5752006007	5752006007	287923	2003	115876	100	Resident	101	120	D65D	1950	1	1538	0	0	0	0	0	0	0	0
5752009006	5752009006	24866	2003	39399	100	Resident	101	110	D55C	1947	1	1424	0	0	0	0	0	0	0	0
5754016023	5754016023	168708	2003	235212	100	Resident	101	112	D55B	1927	1	1196	0	0	0	0	0	0	0	0
5752018032	5752018032	124473	2003	145083	100	Resident	101	130	D7A	2006	1	1350	0	0	0	0	0	0	0	0
5754015034	5754015034	11125	2003	20682	100	Resident	101	112	D4A	1938	1	1060	0	0	0	0	0	0	0	0
5752003021	5752003021	207644	2003	51838	100	Resident	101	120	D65C	1950	1	1200	0	0	0	0	0	0	0	0
5752008028	5752008028	476612	2003	119150	100	Resident	101	110	D55C	1947	1	1574	0	0	0	0	0	0	0	0
5752001012	5752001012	306586	2003	81126	100	Resident	101	120	D65D	1949	1	1458	0	0	0	0	0	0	0	0
5752019005	5752019005	179272	2003	29870	100	Resident	101	110	D45C	1925	1	686	0	0	0	0	0	0	0	0
5751021030	5751021030	253292	2003	138269	010C	Res,Gov	101	130	D7A	1988	1	1567	0	0	0	0	0	0	0	0
5755011029	5755011029	19872	2003	32816	100	Resident	101	110	D6B	1939	1	1871	0	0	0	0	0	0	0	0
5755010024	5755010024	19885	2003	49784	100	Resident	101	130	D6B	1941	1	1458	0	0	0	0	0	0	0	0
5752012007	5752012007	22873	2003	34223	100	Resident	101	110	D55B	1948	1	1219	0	0	0	0	0	0	0	0
5752008037	5752008037	330455	2003	82612	100	Resident	101	110	D55C	1947	1	1052	0	0	0	0	0	0	0	0
5752008040	5752008040	163132	2003	90519	100	Resident	101	120	D55D	1947	1	1680	0	0	0	0	0	0	0	0
5752003001	5752003001	102953	2003	70980	100	Resident	101	120	D65B	1952	1	1269	0	0	0	0	0	0	0	0
5754017014	5754017014	140158	2003	49420	100	Resident	101	110	D45C	1925	1	842	0	0	0	0	0	0	0	0
5750027900	5750027900	0	2003	0	8100	Govt., Mı	0			0	0	0	0	0	0	0	0	0	0	0
5752001018	5752001018	247919	2003	61975	100	Resident	101	120	D65B	1949	1	1606	0	0	0	0	0	0	0	0
5752009025	5752009025	206480	2003	129031	101	Resident	101	133	D65A	1947	1	1737	0	0	0	0	0	0	0	0
5752010033	5752010033	27503	2003	67262	100	Resident	101	110	D55C	1947	1	1304	0	0	0	0	0	0	0	0
5752002030	5752002030	343622	2003	119511	100	Resident	101	130	D65A	1984	1	1436	0	0	0	0	0	0	0	0
5754011001	5754011001	234938	2003	58730	100	Resident	101	110	D55B	1925	1	1488	0	0	0	0	0	0	0	0
5752001001	5752001001	296553	2003	210748	101	Resident	101	131	D65B	1951	1	2067	0	0	0	0	0	0	0	0
5752005012	5752005012	352840	2003	117611	100	Resident	101	120	D65C	1951	1	1834	0	0	0	0	0	0	0	0
5752010023	5752010023	311911	2003	77973	100	Resident	101	110	D55C	1947	1	1226	0	0	0	0	0	0	0	0
5752003036	5752003036	446352	2003	111588	101	Resident	101	121	D65D	1950	1	1905	0	0	0	0	0	0	0	0
5752003018	5752003018	251200	2003	117420	100	Resident	101	120	D6C	1951	1	1646	0	0	0	0	0	0	0	0
5752005003	5752005003	402520	2003	100629	101	Resident	101	121	D65C	1951	1	1408	0	0	0	0	0	0	0	0
5752005016	5752005016	198649	2003	98922	100	Resident	101	120	D65C	1953	1	1632	0	0	0	0	0	0	0	0

Eaton Wash Dam Inundation Parcels

5752018009	5752018009	21480	2003	25461	100	Resident	101	112	D5B	1926	1	884	0	0	0	0	0	0	0	0
5755007002	5755007002	244120	2003	313561	1210	Commer	101	2101	DX	1952	0	5071	0	0	0	0	0	0	0	0
5752014005	5752014005	209148	2003	52286	100	Resident	101	110	D5C	1954	1	682	0	0	0	0	0	0	0	0
5757022028	5757022028	545737	2003	326064	1500	Commer	101	1400	CX	1975	1	12900	0	0	0	0	0	0	0	0
5752019024	5752019024	21480	2003	26457	100	Resident	101	110	D5C	1940	1	1010	0	0	0	0	0	0	0	0
5752009013	5752009013	202670	2003	145885	100	Resident	101	130	D65B	1947	1	1662	0	0	0	0	0	0	0	0
5752021011	5752021011	20483	2003	94393	200	Resident	102	110		1948	1	500	1	1196	0	0	0	0	0	0
5748016013	5748016013	148444	2003	18127	100	Resident	101	110	D4A	1927	1	754	0	0	0	0	0	0	0	0
5752019025	5752019025	246100	2003	81200	100	Resident	101	112	D5C	1941	1	910	0	0	0	0	0	0	0	0
5754015006	5754015006	60012	2003	18740	1100	Commer	101	1100	DX	1941	0	2156	0	0	0	0	0	0	0	0
5752005007	5752005007	311911	2003	77973	100	Resident	101	130	D65A	1951	1	1385	0	0	0	0	0	0	0	0
5755008001	5755008001	222679	2003	82465	2100	Commer	101	2111	CX	1978	0	1252	0	0	0	0	0	0	0	0
5754014026	5754014026	270510	2003	152894	200	Resident	101	200		1948	2	1312	0	0	0	0	0	0	0	0
5748016010	5748016010	26964	2003	68296	300	Resident	102	110	D45B	1926	1	798	2	1631	0	0	0	0	0	0
5754015013	5754015013	11726	2003	22071	100	Resident	101	110	D55C	1945	1	1095	0	0	0	0	0	0	0	0
5752001030	5752001030	478000	2003	131000	100	Resident	101	120	D7A	1952	1	1984	0	0	0	0	0	0	0	0
5752001025	5752001025	467976	2003	224604	100	Resident	101	120	D65A	1951	1	1968	0	0	0	0	0	0	0	0
5752004013	5752004013	395352	2003	98838	101	Resident	101	111	D55D	1951	1	1102	0	0	0	0	0	0	0	0
5752005002	5752005002	454000	2003	113500	100	Resident	101	110	D55D	1952	1	1813	0	0	0	0	0	0	0	0
5752010016	5752010016	151244	2003	90708	100	Resident	101	130	D55D	1941	1	1408	0	0	0	0	0	0	0	0
5752017004	5752017004	11125	2003	36415	200	Resident	102	100		1925	1	696	1	723	0	0	0	0	0	0
5752025017	5752025017	21480748	2003	24631407	1500	Commer	112	1101	C7B	1998	0	39957	0	79965	0	22443	0	916	0	1666
5754002039	5754002039	181565	2003	30020	2700	Commer	101	2700	DX	1975	0	21500	0	0	0	0	0	0	0	0
5752016004	5752016004	22279	2003	29839	100	Resident	101	110	D5C	1945	1	1188	0	0	0	0	0	0	0	0
5755009017	5755009017	73187	2003	98025	101	Resident	101	131	D6D	1947	1	1239	0	0	0	0	0	0	0	0
5752001034	5752001034	239472	2003	110410	101	Resident	101	121	D65C	1953	1	2042	0	0	0	0	0	0	0	0
5752001033	5752001033	494000	2003	123000	100	Resident	101	110	D6C	1950	1	1893	0	0	0	0	0	0	0	0
5751021039	5751021039	152535	2003	253020	010C	Res,Gov	101	130	D7A	1988	1	2589	0	0	0	0	0	0	0	0
5752012018	5752012018	22873	2003	36415	101	Resident	101	111	D5D	1950	1	850	0	0	0	0	0	0	0	0
5754016035	5754016035	396180	2003	113192	300	Resident	101	300	D45	1916	3	1858	0	0	0	0	0	0	0	0
5754021035	5754021035	145111	2003	36561	100	Resident	101	110	D5A	1925	1	904	0	0	0	0	0	0	0	0
5754021023	5754021023	215936	2003	239930	200	Resident	102	110	D45C	1925	1	728	1	2312	0	0	0	0	0	0
5754006030	5754006030	1087996	2003	1398416	1100	Commer	101	1101	C7A	2007	0	5650	0	0	0	0	0	0	0	0
5754005012	5754005012	1907785	2003	262057	2620	Commer	101	2600	CX	2006	0	6750	0	0	0	0	0	0	0	0
5752015903	5752015903	2938	2003	0	8800	Govt., Mi	0			0	0	0	0	0	0	0	0	0	0	0
5754008006	5754008006	3714271	2003	8735374	501	Resident	101	511	D65	1968	84	70512	0	0	0	0	0	0	0	0
5748016048	5748016048	120900	2003	40600	010E	Res,Gov	101	130	D7A	1967	1	998	0	0	0	0	0	0	0	0
5750012003	5750012003	387015	2003	96751	100	Resident	101	120	D6D	1938	1	1252	0	0	0	0	0	0	0	0
5748017016	5748017016	71139	2003	112391	100	Resident	101	130	D55D	1929	1	1181	0	0	0	0	0	0	0	0
5748017009	5748017009	14907	2003	21480	100	Resident	101	110	D55D	1924	1	1218	0	0	0	0	0	0	0	0
5750023018	5750023018	23473	2003	44027	100	Resident	101	110	D55C	1946	1	1186	0	0	0	0	0	0	0	0
5750023019	5750023019	228349	2003	56022	100	Resident	101	110	D55D	1927	1	1121	0	0	0	0	0	0	0	0
5750023043	5750023043	248437	2003	62103	100	Resident	101	120	D65B	1949	1	1385	0	0	0	0	0	0	0	0
5755009018	5755009018	267854	2003	66958	101	Resident	101	111	D6B	1947	1	1302	0	0	0	0	0	0	0	0
5750025003	5750025003	371280	2003	92820	100	Resident	101	110	D6A	1939	1	1286	0	0	0	0	0	0	0	0
5750025053	5750025053	192353	2003	48084	100	Resident	101	110	D55A	1976	1	900	0	0	0	0	0	0	0	0
5750012023	5750012023	509860	2003	181973	100	Resident	101	110	D6B	1942	1	1600	0	0	0	0	0	0	0	0
5750011006	5750011006	88385	2003	113130	100	Resident	101	110	D65B	1947	1	1793	0	0	0	0	0	0	0	0
5755010017	5755010017	320700	2003	80400	100	Resident	101	110	D55D	1939	1	1195	0	0	0	0	0	0	0	0
5750023032	5750023032	339583	2003	124511	100	Resident	101	110	D6C	1953	1	1211	0	0	0	0	0	0	0	0
5751020901	5751020901	0	2003	0	8800	Govt., Mi	0			0	0	0	0	0	0	0	0	0	0	0
5750011035	5750011035	164944	2003	107210	101	Resident	101	121	D65B	1952	1	1629	0	0	0	0	0	0	0	0
5750012008	5750012008	266089	2003	28277	100	Resident	101	110	D6A	1938	1	896	0	0	0	0	0	0	0	0
5750025046	5750025046	216416	2003	54095	100	Resident	101	110	D6A	1942	1	1319	0	0	0	0	0	0	0	0
5751004013	5751004013	227720	2003	69000	100	Resident	101	130	D75A	1995	1	1825	0	0	0	0	0	0	0	0
5751004016	5751004016	478380	2003	205020	101	Resident	101	131	D75B	1999	1	1680	0	0	0	0	0	0	0	0
5755011010	5755011010	265557	2003	100195	101	Resident	101	121	D65C	1939	1	1732	0	0	0	0	0	0	0	0

Eaton Wash Dam Inundation Parcels

5755009014	5755009014	395352	2003	98838	100	Resident	101	110	D6D	1941	1	1453	0	0	0	0	0	0	0	0
5751003003	5751003003	687000	2003	258000	101	Resident	101	131	D8A	1957	1	1920	0	0	0	0	0	0	0	0
5755007001	5755007001	57912	2003	32629	1210	Commer	102	1100	DX	1935	0	1848	0	1626	0	0	0	0	0	0
5754030802	5754030802	0	2003	0	8100	Govt., Mi	101	810X	DX	1960	0	48	0	0	0	0	0	0	0	0
5754014022	5754014022	318240	2003	79560	100	Resident	101	110	D5A	1930	1	1367	0	0	0	0	0	0	0	0
5752014010	5752014010	149771	2003	37439	100	Resident	101	110	D45B	1930	1	850	0	0	0	0	0	0	0	0
5752017021	5752017021	186196	2003	66642	100	Resident	101	110	D5D	1941	1	1247	0	0	0	0	0	0	0	0
5754007028	5754007028	624240	2003	348534	400	Resident	104	112	D55C	1907	1	1490	1	874	1	874	1	874	0	0
5754015017	5754015017	269543	2003	58382	100	Resident	101	130	D5C	1959	1	1057	0	0	0	0	0	0	0	0
5755001020	5755001020	312120	2003	20808	1900	Commer	102	110	D4C	1914	0	1214	0	720	0	0	0	0	0	0
5754014004	5754014004	293976	2003	196703	100	Resident	101	112	D5A	1912	1	3096	0	0	0	0	0	0	0	0
5755004025	5755004025	14307	2003	24790	100	Resident	101	110	D5B	1924	1	1156	0	0	0	0	0	0	0	0
5754015023	5754015023	588170	2003	369547	2400	Commer	101	2400	C5A	1925	0	3752	0	0	0	0	0	0	0	0
5754021006	5754021006	85640	2003	52440	100	Resident	101	110	D5A	1924	1	1252	0	0	0	0	0	0	0	0
5754021029	5754021029	114573	2003	44553	100	Resident	101	110	D4A	1924	1	560	0	0	0	0	0	0	0	0
5754022007	5754022007	150220	2003	37549	100	Resident	101	112	D45B	1933	1	882	0	0	0	0	0	0	0	0
5754015014	5754015014	10528	2003	33228	200	Resident	102	110	D5B	1957	1	945	1	792	0	0	0	0	0	0
5754019025	5754019025	12125	2003	11726	100	Resident	101	110	D45B	1924	1	928	0	0	0	0	0	0	0	0
5754007023	5754007023	152196	2003	96699	100	Resident	101	112	D55B	1929	1	995	0	0	0	0	0	0	0	0
5754017026	5754017026	401840	2003	28295	100	Resident	101	110	D5B	1923	1	1120	0	0	0	0	0	0	0	0
5754002049	5754002049	188011	2003	6474	2700	Commer	101	2700		1997	0	5987	0	0	0	0	0	0	0	0
5755004018	5755004018	254613	2003	89112	200	Resident	102	110	D35B	1939	1	800	1	1456	0	0	0	0	0	0
5754005900	5754005900	22923	2003	0	8800	Govt., Mi	0			0	0	0	0	0	0	0	0	0	0	0
5748017022	5748017022	13715	2003	18690	100	Resident	101	110	D55B	1940	1	996	0	0	0	0	0	0	0	0
5752012019	5752012019	41183	2003	75319	100	Resident	101	110	D55D	1950	1	1154	0	0	0	0	0	0	0	0
5752023906	5752023906	0	2003	0	8860	Govt., Mi	0			0	0	0	0	0	0	0	0	0	0	0
5754016007	5754016007	11125	2003	16499	100	Resident	101	110	D5A	1942	1	704	0	0	0	0	0	0	0	0
5752021901	5752021901	73391	2003	0	8800	Govt., Mi	0			0	0	0	0	0	0	0	0	0	0	0
5754025045	5754025045	30245	2003	40389	100	Resident	101	120	D65B	1942	1	2080	0	0	0	0	0	0	0	0
5754023011	5754023011	127275	2003	11742	200	Resident	102	100	D35A	1925	1	624	1	932	0	0	0	0	0	0
5754023001	5754023001	162441	2003	40604	100	Resident	101	110	D45B	1926	1	868	0	0	0	0	0	0	0	0
5754022004	5754022004	87189	2003	39627	100	Resident	101	112	D55A	1954	1	838	0	0	0	0	0	0	0	0
5754022009	5754022009	26674	2003	97724	200	Resident	102	100	D45A	1924	1	720	1	360	0	0	0	0	0	0
5754030800	5754030800	0	2003	0	8100	Govt., Mi	0			0	0	0	0	0	0	0	0	0	0	0
5754013010	5754013010	326200	2003	81600	100	Resident	101	110	D55A	1947	1	896	0	0	0	0	0	0	0	0
5755007007	5755007007	245802	2003	96930	2100	Commer	101	2101	DX	1949	0	1600	0	0	0	0	0	0	0	0
5755005008	5755005008	201685	2003	128266	108	Resident	101	102	D4A	1922	1	768	0	0	0	0	0	0	0	0
5754018011	5754018011	300000	2003	75000	100	Resident	101	110	D5C	1957	1	910	0	0	0	0	0	0	0	0
5754007013	5754007013	58112	2003	55523	100	Resident	101	120	D65A	1933	1	1226	0	0	0	0	0	0	0	0
5754011011	5754011011	14667	2003	212480	100	Resident	101	110	D8B	1924	1	3551	0	0	0	0	0	0	0	0
5754007035	5754007035	57392	2003	102045	100	Resident	101	120	D65A	1963	1	2064	0	0	0	0	0	0	0	0
5754010002	5754010002	135763	2003	5636	200	Resident	102	100	D65A	1930	1	1163	1	576	0	0	0	0	0	0
5754011020	5754011020	462931	2003	319997	200	Resident	102	110	D4A	1936	1	506	1	396	0	0	0	0	0	0
5748017002	5748017002	14907	2003	27855	100	Resident	101	120	D65C	1931	1	1535	0	0	0	0	0	0	0	0
5754009009	5754009009	36000	2003	84593	100	Resident	101	110	D6B	1946	1	1644	0	0	0	0	0	0	0	0
5754012003	5754012003	11520	2003	54095	101	Resident	101	111	D6A	1941	1	1154	0	0	0	0	0	0	0	0
5752001027	5752001027	52512	2003	97241	100	Resident	101	110	D55D	1949	1	1749	0	0	0	0	0	0	0	0
5754021002	5754021002	11125	2003	16102	100	Resident	101	110	D5A	1925	1	904	0	0	0	0	0	0	0	0
5754010006	5754010006	387028	2003	96757	100	Resident	101	110	D45B	1925	1	1234	0	0	0	0	0	0	0	0
5754025044	5754025044	84594	2003	110110	100	Resident	101	120	D65C	1937	1	2001	0	0	0	0	0	0	0	0
5754007027	5754007027	156190	2003	66451	200	Resident	102	110	D4D	1912	1	1160	1	1108	0	0	0	0	0	0
5754020023	5754020023	204000	2003	87720	100	Resident	101	112	D4B	1924	1	788	0	0	0	0	0	0	0	0
5755004008	5755004008	137289	2003	227436	1100	Commer	101	1100	C6	2003	1	2900	0	0	0	0	0	0	0	0
5755005001	5755005001	110970	2003	35660	100	Resident	101	110	D4A	1924	1	768	0	0	0	0	0	0	0	0
5754022044	5754022044	138651	2003	277318	7100	Govt., Mi	101	7100	DXB	1965	0	3200	0	0	0	0	0	0	0	0
5754024012	5754024012	190410	2003	152873	100	Resident	101	110	D65A	1941	1	1742	0	0	0	0	0	0	0	0
5754022038	5754022038	12917	2003	36415	100	Resident	101	120	D6A	1966	1	1318	0	0	0	0	0	0	0	0

Eaton Wash Dam Inundation Parcels

5752004020	5752004020	422000	2003	106000	100	Resident	101	130	D7B	1952	1	1548	0	0	0	0	0	0	0	0
5754025005	5754025005	454308	2003	249492	100	Resident	101	110	D65B	1948	1	1844	0	0	0	0	0	0	0	0
5754025007	5754025007	491725	2003	242035	100	Resident	101	132	D6B	1945	1	2035	0	0	0	0	0	0	0	0
5754025031	5754025031	517826	2003	129979	100	Resident	101	110	D55C	1937	1	1440	0	0	0	0	0	0	0	0
5754025026	5754025026	501958	2003	325118	100	Resident	101	130	D75B	1939	1	3385	0	0	0	0	0	0	0	0
5754015009	5754015009	10365	2003	19885	100	Resident	101	110	D5A	1957	1	810	0	0	0	0	0	0	0	0
5755002015	5755002015	146325	2003	181834	3100	Industrial	101	3100	D55A	1955	0	3200	0	0	0	0	0	0	0	0
5754021028	5754021028	190482	2003	82278	100	Resident	101	110	D45C	1936	1	1019	0	0	0	0	0	0	0	0
5751021044	5751021044	116439	2003	352266	010C	Res,Gov	101	130	D7A	1988	1	1874	0	0	0	0	0	0	0	0
5752001031	5752001031	206718	2003	125128	101	Resident	101	121	D65D	1950	1	2392	0	0	0	0	0	0	0	0
5752003028	5752003028	313253	2003	85553	100	Resident	101	110	D55D	1950	1	1692	0	0	0	0	0	0	0	0
5752002040	5752002040	85760	2003	151743	100	Resident	101	130	D65A	1984	1	1431	0	0	0	0	0	0	0	0
5752005010	5752005010	42003	2003	136835	100	Resident	101	130	D65A	1951	1	2189	0	0	0	0	0	0	0	0
5755004014	5755004014	139492	2003	105229	200	Resident	101	200	D4B	1959	2	1296	0	0	0	0	0	0	0	0
5748001052	5748001052	1226174	2003	967545	3100	Industrial	102	3100	C55A	1971	0	2050	0	15804	0	0	0	0	0	0
5752009004	5752009004	464000	2003	116000	100	Resident	101	110	D6A	1947	1	1813	0	0	0	0	0	0	0	0
5754007009	5754007009	208263	2003	57261	100	Resident	101	110	D55B	1946	1	910	0	0	0	0	0	0	0	0
5754007034	5754007034	23206	2003	52587	100	Resident	101	130	D55A	1948	1	1396	0	0	0	0	0	0	0	0
5754025011	5754025011	115828	2003	173662	100	Resident	101	130	D7B	1947	1	1790	0	0	0	0	0	0	0	0
5752007800	5752007800	0	2003	0	8100	Govt., Mı	0			0	0	0	0	0	0	0	0	0	0	0
5754010022	5754010022	360154	2003	96834	100	Resident	101	130	D6B	1937	1	1593	0	0	0	0	0	0	0	0
5754025023	5754025023	433300	2003	194200	100	Resident	101	120	D65D	1937	1	1669	0	0	0	0	0	0	0	0
5754010018	5754010018	411998	2003	102999	100	Resident	101	110	D55B	1937	1	1646	0	0	0	0	0	0	0	0
5754024003	5754024003	311287	2003	82207	100	Resident	101	110	D55A	1941	1	1140	0	0	0	0	0	0	0	0
5754023002	5754023002	150456	2003	12734	100	Resident	101	110	D4A	1926	1	666	0	0	0	0	0	0	0	0
5754023019	5754023019	282270	2003	70564	100	Resident	101	110	D5A	1927	1	984	0	0	0	0	0	0	0	0
5751018902	5751018902	0	2003	0	8800	Govt., Mi	0			0	0	0	0	0	0	0	0	0	0	0
5752002018	5752002018	85760	2003	180614	100	Resident	101	130	D65A	1984	1	1860	0	0	0	0	0	0	0	0
5752018008	5752018008	267100	2003	66800	100	Resident	101	110	D4A	1925	1	760	0	0	0	0	0	0	0	0
5750025041	5750025041	172673	2003	43161	100	Resident	101	110	D55B	1949	1	1014	0	0	0	0	0	0	0	0
5752024900	5752024900	34962	2003	0	8800	Govt., Mi	0			0	0	0	0	0	0	0	0	0	0	0
5752018027	5752018027	386207	2003	166834	101	Resident	101	111	D5D	1927	1	1634	0	0	0	0	0	0	0	0
5752021009	5752021009	359040	2003	89760	100	Resident	101	130	D5D	1946	1	1106	0	0	0	0	0	0	0	0
5754015031	5754015031	45396	2003	341866	100	Resident	101	130	D8B	2009	1	2286	0	0	0	0	0	0	0	0
5754001028	5754001028	356579	2003	97243	2600	Commer	101	2600	CX	1958	0	3420	0	0	0	0	0	0	0	0
5754003046	5754003046	213148	2003	90138	3100	Industrial	102	3100	C7B	1939	0	7148	0	5600	0	0	0	0	0	0
5754016006	5754016006	87189	2003	165919	200	Resident	102	110	D4A	1923	1	552	1	1548	0	0	0	0	0	0
5752020028	5752020028	332518	2003	83127	100	Resident	101	110	D5D	1948	1	859	0	0	0	0	0	0	0	0
5754003042	5754003042	82405	2003	23670	3300	Industrial	101	3600	D5B	1946	0	1560	0	0	0	0	0	0	0	0
5752015012	5752015012	57927	2003	23622	100	Resident	101	110	D45B	1947	1	580	0	0	0	0	0	0	0	0
5752009028	5752009028	40133	2003	93937	100	Resident	101	110	D55C	1947	1	1604	0	0	0	0	0	0	0	0
5752010020	5752010020	97019	2003	51737	104	Resident	101	114	D5D	1946	1	918	0	0	0	0	0	0	0	0
5755008002	5755008002	57912	2003	16499	1210	Commer	103	100	D5A	1929	0	1248	0	412	0	780	0	0	0	0
5755010014	5755010014	89970	2003	0	010V	Res,Gov	0			0	0	0	0	0	0	0	0	0	0	0
5757022023	5757022023	3284813	2003	1160141	1500	Commer	104	1101	D7A	1962	0	10800	0	5652	0	5188	0	14874	0	0
5752014021	5752014021	313000	2003	101000	100	Resident	101	110	D55A	1932	1	1280	0	0	0	0	0	0	0	0
5752017033	5752017033	97019	2003	48505	100	Resident	101	110	D5B	1947	1	939	0	0	0	0	0	0	0	0
5752013018	5752013018	263527	2003	71789	101	Resident	101	131	D5C	1939	1	816	0	0	0	0	0	0	0	0
5752020042	5752020042	259160	2003	221442	3100	Industrial	102	3100	C5	1926	1	3545	0	1770	0	0	0	0	0	0
5752017007	5752017007	186740	2003	47886	100	Resident	101	110	D45C	1925	1	1110	0	0	0	0	0	0	0	0
5752017015	5752017015	221512	2003	55374	100	Resident	101	110	D55C	1940	1	1815	0	0	0	0	0	0	0	0
5752016013	5752016013	23286	2003	21095	100	Resident	101	110	D5D	1939	1	764	0	0	0	0	0	0	0	0
5755008011	5755008011	252851	2003	191659	200	Resident	102	110	D4C	1924	1	904	1	938	0	0	0	0	0	0
5752004011	5752004011	216329	2003	183023	100	Resident	101	130	D65B	1951	1	2116	0	0	0	0	0	0	0	0
5752005019	5752005019	401565	2003	100390	100	Resident	101	110	D55D	1951	1	1118	0	0	0	0	0	0	0	0
5752008011	5752008011	378800	2003	98800	100	Resident	101	132	D55B	1947	1	1052	0	0	0	0	0	0	0	0
5752008026	5752008026	107819	2003	32799	100	Resident	101	110	D55C	1947	1	980	0	0	0	0	0	0	0	0

Eaton Wash Dam Inundation Parcels

5752013012	5752013012	75864	2003	60192	100	Resident	101	110	D5D	1941	1	839	0	0	0	0	0	0	0	0
5752004008	5752004008	26658	2003	44179	100	Resident	101	110	D55D	1951	1	1475	0	0	0	0	0	0	0	0
5751021021	5751021021	344000	2003	89000	010C	Res,Gov	101	130	D7A	1988	1	1567	0	0	0	0	0	0	0	0
5752002014	5752002014	409334	2003	125262	100	Resident	101	130	D65A	1984	1	1431	0	0	0	0	0	0	0	0
5752002045	5752002045	85760	2003	151743	100	Resident	101	130	D65A	1984	1	1431	0	0	0	0	0	0	0	0
5752013032	5752013032	179714	2003	73975	100	Resident	101	100	D6A	1937	1	984	0	0	0	0	0	0	0	0
5752001028	5752001028	401400	2003	100400	100	Resident	101	110	D55D	1950	1	1212	0	0	0	0	0	0	0	0
5754003028	5754003028	2050000	2003	470000	1100	Commer	102	1100	C7C	1959	0	9176	0	11000	0	0	0	0	0	0
5755010002	5755010002	19885	2003	20478	100	Resident	101	110	D55D	1941	1	1054	0	0	0	0	0	0	0	0
5754020006	5754020006	12125	2003	21677	100	Resident	101	110	D55A	1931	1	1406	0	0	0	0	0	0	0	0
5752018010	5752018010	436278	2003	136623	100	Resident	101	130	D6A	1925	1	1316	0	0	0	0	0	0	0	0
5752003035	5752003035	300698	2003	72653	101	Resident	101	121	D6D	1949	1	1935	0	0	0	0	0	0	0	0
5752003007	5752003007	432480	2003	108120	100	Resident	101	110	D55D	1950	1	1411	0	0	0	0	0	0	0	0
5752003015	5752003015	26255	2003	58112	100	Resident	101	112	D6D	1949	1	1928	0	0	0	0	0	0	0	0
5750023027	5750023027	103158	2003	161219	100	Resident	101	130	D55D	1925	1	982	0	0	0	0	0	0	0	0
5755009007	5755009007	172116	2003	89190	100	Resident	101	130	D65A	1941	1	1512	0	0	0	0	0	0	0	0
5752020043	5752020043	1493328	2003	106665	2500	Commer	101	2500	S7	1965	0	1596	0	0	0	0	0	0	0	0
5752006020	5752006020	281858	2003	234613	101	Resident	101	131	D7A	1984	1	2664	0	0	0	0	0	0	0	0
5754018026	5754018026	11726	2003	11520	100	Resident	101	110	D4B	1924	1	714	0	0	0	0	0	0	0	0
5754017017	5754017017	182966	2003	65572	100	Resident	101	110	D55A	1924	1	1164	0	0	0	0	0	0	0	0
5755009009	5755009009	164221	2003	63650	100	Resident	101	110	D6A	1940	1	1436	0	0	0	0	0	0	0	0
5750023030	5750023030	32536	2003	62888	100	Resident	101	120	D65A	1930	1	1483	0	0	0	0	0	0	0	0
5752003004	5752003004	337460	2003	157954	100	Resident	101	120	D75B	1964	1	1992	0	0	0	0	0	0	0	0
5752005001	5752005001	445230	2003	125970	100	Resident	101	110	D55C	1952	1	1457	0	0	0	0	0	0	0	0
5752018030	5752018030	71653	2003	107483	100	Resident	101	110	D55C	1958	1	1032	0	0	0	0	0	0	0	0
5752003012	5752003012	302541	2003	125827	100	Resident	101	130	D6D	1950	1	1923	0	0	0	0	0	0	0	0
5752009032	5752009032	242521	2003	98023	100	Resident	101	110	D55D	1947	1	1603	0	0	0	0	0	0	0	0
5752010025	5752010025	24866	2003	37406	100	Resident	101	112	D55C	1947	1	1169	0	0	0	0	0	0	0	0
5752010021	5752010021	22873	2003	29144	100	Resident	101	110	D55C	1946	1	921	0	0	0	0	0	0	0	0
5752013015	5752013015	221109	2003	59749	100	Resident	101	110	D5D	1941	1	839	0	0	0	0	0	0	0	0
5752014019	5752014019	184134	2003	27270	100	Resident	101	110	D55A	1925	1	1296	0	0	0	0	0	0	0	0
5752003033	5752003033	26658	2003	46963	100	Resident	101	110	D55D	1949	1	1411	0	0	0	0	0	0	0	0
5752004005	5752004005	219281	2003	58451	100	Resident	101	110	D55B	1950	1	1172	0	0	0	0	0	0	0	0
5752008015	5752008015	364700	2003	91200	100	Resident	101	110	D55C	1948	1	1088	0	0	0	0	0	0	0	0
5752012022	5752012022	23868	2003	39200	101	Resident	101	111	D55D	1947	1	1376	0	0	0	0	0	0	0	0
5752018033	5752018033	227759	2003	35872	100	Resident	101	110	D55C	1940	1	1324	0	0	0	0	0	0	0	0
5752018034	5752018034	179422	2003	67444	100	Resident	101	110	D5B	1949	1	1310	0	0	0	0	0	0	0	0
5754014020	5754014020	167264	2003	111507	100	Resident	101	130	D55B	1998	1	1413	0	0	0	0	0	0	0	0
5754016021	5754016021	236697	2003	19614	100	Resident	101	110	D45A	1929	1	726	0	0	0	0	0	0	0	0
5757022001	5757022001	1625000	2003	775000	1100	Commer	101	1100	C6A	1955	1	11590	0	0	0	0	0	0	0	0
5752003017	5752003017	211223	2003	80517	100	Resident	101	120	D6D	1952	1	1429	0	0	0	0	0	0	0	0
5752014018	5752014018	287490	2003	154712	100	Resident	101	110	D5C	1925	1	799	0	0	0	0	0	0	0	0
5752018018	5752018018	391300	2003	109700	100	Resident	101	130	D6D	1937	1	1380	0	0	0	0	0	0	0	0
5752018002	5752018002	401043	2003	100285	100	Resident	101	112	D6B	1927	1	1598	0	0	0	0	0	0	0	0
5752019015	5752019015	250500	2003	62700	100	Resident	101	110	D5B	1927	1	768	0	0	0	0	0	0	0	0
5752021007	5752021007	184524	2003	91779	100	Resident	101	110	D45C	1926	1	920	0	0	0	0	0	0	0	0
5752006015	5752006015	428644	2003	107161	100	Resident	101	130	D65A	1984	1	1431	0	0	0	0	0	0	0	0
5752005018	5752005018	25461	2003	45769	100	Resident	101	120	D6B	1953	1	1272	0	0	0	0	0	0	0	0
5752008027	5752008027	244728	2003	196085	101	Resident	101	123	D6C	1947	1	2025	0	0	0	0	0	0	0	0
5754013006	5754013006	264885	2003	18964	100	Resident	101	110	D55B	1940	1	1177	0	0	0	0	0	0	0	0
5748016011	5748016011	253670	2003	23768	400	Resident	102	200	D5	1940	2	1184	2	1101	0	0	0	0	0	0
5752008006	5752008006	345380	2003	86372	100	Resident	101	110	D55C	1947	1	980	0	0	0	0	0	0	0	0
5752012011	5752012011	329315	2003	82325	100	Resident	101	130	D5D	1948	1	1457	0	0	0	0	0	0	0	0
5752017018	5752017018	22669	2003	25461	100	Resident	101	110	D5D	1940	1	832	0	0	0	0	0	0	0	0
5752009011	5752009011	25065	2003	32032	100	Resident	101	110	D55C	1947	1	980	0	0	0	0	0	0	0	0
5752006011	5752006011	85760	2003	151743	100	Resident	101	130	D65A	1984	1	1436	0	0	0	0	0	0	0	0
5752011003	5752011003	193255	2003	36333	100	Resident	101	110	D5D	1940	1	893	0	0	0	0	0	0	0	0

Eaton Wash Dam Inundation Parcels

5752017027	5752017027	135884	2003	33967	100	Resident	101	112	D5C	1927	1	936	0	0	0	0	0	0	0	0
5752019030	5752019030	333000	2003	83300	100	Resident	101	110	D5C	1940	1	1110	0	0	0	0	0	0	0	0
5752019017	5752019017	299635	2003	74908	100	Resident	101	110	D5D	1941	1	864	0	0	0	0	0	0	0	0
5754015018	5754015018	256965	2003	48940	1100	Commerc	101	1100	D55A	1946	0	1000	0	0	0	0	0	0	0	0
5751021011	5751021011	193477	2003	148028	010C	Res,Gov	101	130	D7A	1988	1	1776	0	0	0	0	0	0	0	0
5752016008	5752016008	383321	2003	95827	100	Resident	101	120	D65A	1953	1	1239	0	0	0	0	0	0	0	0
5757022009	5757022009	304560	2003	946186	1500	Commerc	101	2321	C7A	1980	0	4637	0	0	0	0	0	0	0	0
5757022003	5757022003	153079	2003	166480	3100	Industrial	101	3100	C55A	1956	0	8374	0	0	0	0	0	0	0	0
5752021010	5752021010	134433	2003	33602	100	Resident	101	110	D45D	1926	1	653	0	0	0	0	0	0	0	0
5752022902	5752022902	1787	2003	0	8800	Govt., Mi	0			0	0	0	0	0	0	0	0	0	0	0
5754015026	5754015026	299965	2003	175450	1100	Commerc	101	1100	CX	1925	0	2108	0	0	0	0	0	0	0	0
5754014031	5754014031	591640	2003	244117	1100	Commerc	101	1101	C6B	1990	1	3030	0	0	0	0	0	0	0	0
5755011026	5755011026	356841	2003	226653	100	Resident	101	110	D7C	1938	1	1987	0	0	0	0	0	0	0	0
5757030008	5757030008	585621	2003	369195	2100	Commerc	101	2101	C7	1962	0	7400	0	0	0	0	0	0	0	0
5754017020	5754017020	136209	2003	40625	100	Resident	101	110	D5A	1924	1	710	0	0	0	0	0	0	0	0
5752004022	5752004022	159244	2003	69708	100	Resident	101	110	D6D	1951	1	1245	0	0	0	0	0	0	0	0
5751021009	5751021009	79230	2003	316511	010C	Res,Gov	101	130	D7A	1988	1	1776	0	0	0	0	0	0	0	0
5752002052	5752002052	203689	2003	161228	104	Resident	101	134	D65A	1984	1	1431	0	0	0	0	0	0	0	0
5752018020	5752018020	294034	2003	63612	100	Resident	101	130	D45D	1927	1	1144	0	0	0	0	0	0	0	0
5755006029	5755006029	5273379	2003	1497761	1100	Commerc	101	1101	C6B	1998	0	23907	0	0	0	0	0	0	0	0
5754019034	5754019034	468200	2003	108800	100	Resident	101	110	D55B	1929	1	1680	0	0	0	0	0	0	0	0
5754021025	5754021025	121233	2003	275651	200	Resident	102	110	D45A	1928	1	784	1	2805	0	0	0	0	0	0
5754015039	5754015039	149862	2003	64782	100	Resident	101	110	D55A	1931	1	1279	0	0	0	0	0	0	0	0
5748016055	5748016055	176582	2003	203811	010C	Res,Gov	101	130	D75B	2008	1	1620	0	0	0	0	0	0	0	0
5754006031	5754006031	364771	2003	1607	2700	Commerc	0			0	0	0	0	0	0	0	0	0	0	0
5748001053	5748001053	3221239	2003	1495161	3200	Industrial	110	3200	C65B	1957	0	15568	0	1800	0	5340	0	9642	0	6620
5751005046	5751005046	0	0	0		Res,Gov	0			0	0	0	0	0	0	0	0	0	0	0

Parcel Information for

Devil's Gate Dam Capital Storm

Devil's Gate Dam Capital Storm Inundation Parcels

ain	parcel_num	land_value	improvemen	improvem_1	use_code		bldg1_sub_0	bldg1_desi	bldg1_class	bldg1_year	bldg1_unit	bldg1_squa	bldg2_unit	bldg2_squa	bldg3_unit	bldg3_squa	bldg4_unit	bldg4_squa	bldg5_unit	bldg5_squa
5313001903	5313001903	124	2003	0	8800	Govt., N	0			0	0	0	0	0	0	0	0	0	0	0
5468013066	5468013066	115229	2003	87928	100	Resider	101	120	D65B	1954	1	1324	0	0	0	0	0	0	0	0
5468029002	5468029002	165069	2003	41264	100	Resider	101	110	D45C	1926	1	1204	0	0	0	0	0	0	0	0
5468029014	5468029014	88929	2003	28123	100	Resider	101	110	D5A	1923	1	970	0	0	0	0	0	0	0	0
5468028019	5468028019	264000	2003	86000	100	Resider	101	110	D45D	1926	1	1318	0	0	0	0	0	0	0	0
5468030016	5468030016	20864	2003	62050	400	Resider	101	400		1955	4	3072	0	0	0	0	0	0	0	0
5468013045	5468013045	537155	2003	997591	500	Resider	101	500		1961	24	19828	0	0	0	0	0	0	0	0
5468013077	5468013077	147461	2003	8327	100	Resider	101	110	D45C	1904	1	1392	0	0	0	0	0	0	0	0
5468030027	5468030027	12125	2003	41370	100	Resider	101	110	D5B	1924	1	1408	0	0	0	0	0	0	0	0
5468031026	5468031026	235900	2003	124100	200	Resider	101	200	D45	1921	2	1892	0	0	0	0	0	0	0	0
5468013018	5468013018	18690	2003	23670	200	Resider	102	100	D4A	1938	1	760	1	760	0	0	0	0	0	0
5468013005	5468013005	19288	2003	10331	100	Resider	101	110	D45A	1915	1	864	0	0	0	0	0	0	0	0
5468013052	5468013052	261436	2003	94116	200	Resider	102	100	D3B	1933	1	648	1	752	0	0	0	0	0	0
5468013050	5468013050	127868	2003	31810	100	Resider	101	110	D45A	1922	1	870	0	0	0	0	0	0	0	0
5468013060	5468013060	27369	2003	57038	200	Resider	102	100	D4A	1924	1	1099	1	672	0	0	0	0	0	0
5468013012	5468013012	239041	2003	82161	200	Resider	101	200	D45A	1923	2	947	0	0	0	0	0	0	0	0
5468013054	5468013054	200132	2003	8275	100	Resider	101	110	D45B	1921	1	1140	0	0	0	0	0	0	0	0
5468030014	5468030014	14711	2003	99679	300	Resider	101	300	D5A	1978	3	2716	0	0	0	0	0	0	0	0
5493030005	5493030005	98023	2003	24181	100	Resider	101	110	D4B	1923	1	780	0	0	0	0	0	0	0	0
5493029024	5493029024	91538	2003	32949	100	Resider	101	110	D5A	1949	1	648	0	0	0	0	0	0	0	0
5493028015	5493028015	359001	2003	91895	500	Resider	101	400		1965	5	3720	0	0	0	0	0	0	0	0
5492009105	5492009105	37065	2003	66098	010C	Res,Go	101	130	D7A	1979	1	555	0	0	0	0	0	0	0	0
5492009052	5492009052	64057	2003	85891	010C	Res,Go	101	130	D7A	1979	1	753	0	0	0	0	0	0	0	0
5493031021	5493031021	92580	2003	50085	100	Resider	101	110	D55A	1953	1	810	0	0	0	0	0	0	0	0
5492009040	5492009040	40963	2003	91763	010C	Res,Go	101	130	D7A	1979	1	753	0	0	0	0	0	0	0	0
5493031026	5493031026	155474	2003	38865	100	Resider	101	110	D55A	1953	1	810	0	0	0	0	0	0	0	0
5493030003	5493030003	262057	2003	94339	200	Resider	102	100	D4C	1926	1	824	1	421	0	0	0	0	0	0
5493029012	5493029012	331600	2003	175400	100	Resider	101	130	D6A	1924	1	1530	0	0	0	0	0	0	0	0
5492030015	5492030015	255000	2003	122400	100	Resider	101	110	D5B	1926	1	1570	0	0	0	0	0	0	0	0
5492004077	5492004077	27500	2003	91500	010E	Res,Go	101	111	D6C	1962	1	633	0	0	0	0	0	0	0	0
5492009145	5492009145	68136	2003	83012	010C	Res,Go	101	130	D7A	1979	1	753	0	0	0	0	0	0	0	0
5492032004	5492032004	179800	2003	45200	100	Resider	101	110	D4C	1925	1	636	0	0	0	0	0	0	0	0
5492007013	5492007013	254006	2003	155867	300	Resider	101	300	D5	1962	3	2536	0	0	0	0	0	0	0	0
5492006017	5492006017	156695	2003	161643	400	Resider	102	110	D55D	1950	1	1615	3	2400	0	0	0	0	0	0

Devil's Gate Dam Capital Storm Inundation Parcels

5492004106	5492004106	71400	2003	60180	010E	Res,Go	101	111	D65A	1962	1	927	0	0	0	0	0	0	0	0
5492004092	5492004092	80000	2003	79000	010E	Res,Go	101	111	D65A	1962	1	927	0	0	0	0	0	0	0	0
5492004076	5492004076	51000	2003	31620	010E	Res,Go	101	111	D6C	1962	1	633	0	0	0	0	0	0	0	0
5492007003	5492007003	99578	2003	67918	100	Resider	101	110	D45B	1923	1	1402	0	0	0	0	0	0	0	0
5492009110		0	0	0		Res,Go	0			0	0	0	0	0	0	0	0	0	0	0
5492009099	5492009099	16544	2003	66193	010C	Res,Go	101	130	D7A	1979	1	753	0	0	0	0	0	0	0	0
5492004003	5492004003	153417	2003	66122	200	Resider	101	200	D4	1912	2	1867	0	0	0	0	0	0	0	0
5492027002	5492027002	238000	2003	59000	100	Resider	101	110	D4A	1912	1	935	0	0	0	0	0	0	0	0
5492022009	5492022009	209148	2003	135945	200	Resider	101	200	D5	1907	2	2111	0	0	0	0	0	0	0	0
5492028014	5492028014	190061	2003	47512	100	Resider	101	110	D4A	1912	1	784	0	0	0	0	0	0	0	0
5492009095	5492009095	110000	2003	55000	010C	Res,Go	101	130	D7A	1979	1	753	0	0	0	0	0	0	0	0
5492004089	5492004089	73226	2003	32214	010E	Res,Go	101	111	D65A	1962	1	927	0	0	0	0	0	0	0	0
5492019008	5492019008	64727	2003	41002	200	Resider	102	100	D2B	1924	1	624	1	1024	0	0	0	0	0	0
5492009159	5492009159	8904	2003	35513	010C	Res,Go	101	130	D7A	1979	1	555	0	0	0	0	0	0	0	0
5492004027	5492004027	156143	2003	718412	501	Resider	101	511	D6	1962	32	21528	0	0	0	0	0	0	0	0
5492005022	5492005022	2000000	2003	1650000	501	Resider	104	530	D6	1967	24	21760	6	5014	3	2158	6	5488	0	0
5492006027	5492006027	322603	2003	226386	500	Resider	102	200	D55	1965	2	1620	4	3744	0	0	0	0	0	0
5492022014	5492022014	187214	2003	124810	500	Resider	101	500		1953	5	2824	0	0	0	0	0	0	0	0
5492004096	5492004096	94400	2003	56600	010E	Res,Go	101	111	D65A	1962	1	927	0	0	0	0	0	0	0	0
5492005021	5492005021	314470	2003	250002	400	Resider	103	100	D45A	1926	1	780	2	1620	1	816	0	0	0	0
5492029001	5492029001	140202	2003	44878	200	Resider	102	120		1912	1	1166	1	832	0	0	0	0	0	0
5492031031	5492031031	1780	2003	0	010V	Res,Go	0			0	0	0	0	0	0	0	0	0	0	0
5492005900	5492005900	0	2003	0	8800	Govt., M	0			0	0	0	0	0	0	0	0	0	0	0
5492009136	5492009136	32976	2003	87407	010C	Res,Go	101	130	D7A	1979	1	753	0	0	0	0	0	0	0	0
5492022002	5492022002	176	2003	0	010V	Res,Go	0			0	0	0	0	0	0	0	0	0	0	0
5492009103	5492009103	139414	2003	59748	010C	Res,Go	101	130	D7A	1979	1	754	0	0	0	0	0	0	0	0
5492009217	5492009217	81600	2003	61200	010C	Res,Go	101	130	D7A	1979	1	555	0	0	0	0	0	0	0	0
5492009051	5492009051	104719	2003	84627	010C	Res,Go	101	130	D7A	1979	1	753	0	0	0	0	0	0	0	0
5492009101	5492009101	83622	2003	93461	010C	Res,Go	101	130	D7A	1979	1	753	0	0	0	0	0	0	0	0
5492006003	5492006003	23273	2003	88265	100	Resider	101	110	D55A	1944	1	1601	0	0	0	0	0	0	0	0
5492009150		0	0	0		Res,Go	0			0	0	0	0	0	0	0	0	0	0	0
5492009060		0	0	0		Res,Go	0			0	0	0	0	0	0	0	0	0	0	0
5492009152		0	0	0		Res,Go	0			0	0	0	0	0	0	0	0	0	0	0
5492009204	5492009204	22364	2003	58010	010C	Res,Go	101	130	D7A	1979	1	753	0	0	0	0	0	0	0	0
5492009173	5492009173	51200	2003	108800	010C	Res,Go	101	130	D7A	1979	1	753	0	0	0	0	0	0	0	0
5492009082	5492009082	15269	2003	61101	010C	Res,Go	101	130	D7A	1979	1	753	0	0	0	0	0	0	0	0
5492030006	5492030006	190845	2003	2170	100	Resider	101	110	D35B	0	1	960	0	0	0	0	0	0	0	0
5492029005	5492029005	89617	2003	41149	100	Resider	101	110	D45A	1909	1	1204	0	0	0	0	0	0	0	0

Devil's Gate Dam Capital Storm Inundation Parcels

5492004078	5492004078	73700	2003	46300	010E	Res,Go	101	111	D6C	1962	1	648	0	0	0	0	0	0	0	0
5492032009	5492032009	84116	2003	16811	100	Resider	101	110	D4A	1923	1	672	0	0	0	0	0	0	0	0
5717011007	5717011007	228880	2003	129813	101	Resider	101	121	D75A	1952	1	1789	0	0	0	0	0	0	0	0
5717011006	5717011006	911892	2003	227972	100	Resider	101	130	D75B	1953	1	1996	0	0	0	0	0	0	0	0
5717008001	5717008001	708535	2003	158473	100	Resider	101	130	D8A	1951	1	2323	0	0	0	0	0	0	0	0
5313001907	5313001907	124	2003	0	8800	Govt., N	0			0	0	0	0	0	0	0	0	0	0	0
5311001015	5311001015	13117	2003	576	010X	Res,Go	101	010X		1887	0	0	0	0	0	0	0	0	0	0
5313001905	5313001905	265145	2003	0	6600	Recreat	0			0	0	0	0	0	0	0	0	0	0	0
5302001900	5302001900	0	2003	0	8800	Govt., N	0			0	0	0	0	0	0	0	0	0	0	0
5313001904	5313001904	32913	2003	0	8800	Govt., N	0			0	0	0	0	0	0	0	0	0	0	0
5311001038	5311001038	32318	2003	16306	6710	Recreat	101	6700	DX	1937	0	6528	0	0	0	0	0	0	0	0
5468013069	5468013069	173186	2003	300191	400	Resider	101	400	D55	1948	4	4158	0	0	0	0	0	0	0	0
5468029003	5468029003	180000	2003	135000	300	Resider	102	200	D5	1926	2	1026	1	672	0	0	0	0	0	0
5468031014	5468031014	201155	2003	50419	100	Resider	101	110	D5A	1923	1	1104	0	0	0	0	0	0	0	0
5468029013	5468029013	15110	2003	67075	400	Resider	101	400	D6	1954	4	4246	0	0	0	0	0	0	0	0
5468031018	5468031018	262900	2003	65100	100	Resider	101	110	D4B	1919	1	1288	0	0	0	0	0	0	0	0
5468031902	5468031902	27853	2003	0	020V	Res,Go	0			0	0	0	0	0	0	0	0	0	0	0
5468028016	5468028016	232000	2003	58000	100	Resider	101	110	D45A	1921	1	1256	0	0	0	0	0	0	0	0
5468030017	5468030017	17497	2003	16899	100	Resider	101	110	D45C	1922	1	1247	0	0	0	0	0	0	0	0
5468028022	5468028022	64748	2003	151087	400	Resider	101	400	D55	1948	4	3224	0	0	0	0	0	0	0	0
5468030031	5468030031	295937	2003	688921	501	Resider	101	501	D6	1965	14	12837	0	0	0	0	0	0	0	0
5468029004	5468029004	230913	2003	138547	200	Resider	102	130	D55A	1945	1	888	1	1004	0	0	0	0	0	0
5468013055	5468013055	212160	2003	53040	100	Resider	101	110	D5A	1948	1	840	0	0	0	0	0	0	0	0
5468013020	5468013020	210593	2003	52646	100	Resider	101	110	D45C	1923	1	984	0	0	0	0	0	0	0	0
5468013027	5468013027	319997	2003	191997	200	Resider	102	110	D45B	1953	1	750	1	1300	0	0	0	0	0	0
5468029016	5468029016	20277	2003	14812	100	Resider	101	110	D4B	1924	1	872	0	0	0	0	0	0	0	0
5468030004	5468030004	182000	2003	61000	100	Resider	101	130	D5	1923	1	864	0	0	0	0	0	0	0	0
5468030032	5468030032	346464	2003	330525	400	Resider	102	200	D55	1953	2	1546	4	4548	0	0	0	0	0	0
5493030013	5493030013	87189	2003	119387	108	Resider	101	120	D6B	1923	1	1166	0	0	0	0	0	0	0	0
5493029023	5493029023	91538	2003	32948	100	Resider	101	110	D5A	1949	1	648	0	0	0	0	0	0	0	0
5492009102	5492009102	118800	2003	46200	010C	Res,Go	101	130	D7A	1979	1	753	0	0	0	0	0	0	0	0
5493028020	5493028020	623477	2003	461834	500	Resider	101	500	D6	1977	16	16501	0	0	0	0	0	0	0	0
5493030001	5493030001	214200	2003	51000	100	Resider	101	110	D5A	1925	1	720	0	0	0	0	0	0	0	0
5492009194	5492009194	16544	2003	50917	010C	Res,Go	101	130	D7A	1979	1	753	0	0	0	0	0	0	0	0
5493028019	5493028019	8417	2003	0	010V	Res,Go	0			0	0	0	0	0	0	0	0	0	0	0
5493028900	5493028900	0	2003	0	8800	Govt., N	0			0	0	0	0	0	0	0	0	0	0	0
5493031020	5493031020	5351	2003	16899	100	Resider	101	110	D55A	1953	1	810	0	0	0	0	0	0	0	0
5493031003	5493031003	149918	2003	72854	100	Resider	101	110	D5B	1952	1	1098	0	0	0	0	0	0	0	0

Devil's Gate Dam Capital Storm Inundation Parcels

5492031001	5492031001	225881	2003	56469	100	Resider	101	110	D5A	1947	1	1098	0	0	0	0	0	0	0	0
5492019009	5492019009	288645	2003	242461	500	Resider	101	510	D5	1952	5	4570	0	0	0	0	0	0	0	0
5492004025	5492004025	196656	2003	49164	100	Resider	101	110	D4A	1923	1	1008	0	0	0	0	0	0	0	0
5492004080	5492004080	69034	2003	70917	010E	Res,Go	101	111	D65A	1962	1	857	0	0	0	0	0	0	0	0
5492004114	5492004114	45374	2003	68068	010E	Res,Go	101	111	D65A	1962	1	852	0	0	0	0	0	0	0	0
5492009073	5492009073	84100	2003	71900	010C	Res,Go	101	130	D7A	1979	1	753	0	0	0	0	0	0	0	0
5492004101	5492004101	78300	2003	52700	010E	Res,Go	101	111	D65A	1962	1	927	0	0	0	0	0	0	0	0
5492009039	5492009039	66000	2003	90000	010C	Res,Go	101	130	D7A	1979	1	753	0	0	0	0	0	0	0	0
5492032007	5492032007	200506	2003	33134	200	Resider	102	200	D55	1924	1	576	2	944	0	0	0	0	0	0
5492028015	5492028015	178000	2003	45000	100	Resider	101	110	D4A	1922	1	702	0	0	0	0	0	0	0	0
5492028019	5492028019	95488	2003	23590	100	Resider	101	110	D4C	1921	1	888	0	0	0	0	0	0	0	0
5492031002	5492031002	112619	2003	42228	100	Resider	101	110	D5A	1923	1	1299	0	0	0	0	0	0	0	0
5492031023	5492031023	76804	2003	53370	100	Resider	101	110	D4B	1917	1	1195	0	0	0	0	0	0	0	0
5492009078	5492009078	113000	2003	43000	010C	Res,Go	101	130	D7A	1979	1	753	0	0	0	0	0	0	0	0
5492029020	5492029020	14307	2003	12917	100	Resider	101	110	D4B	1903	1	1117	0	0	0	0	0	0	0	0
5492009131	5492009131	14347	2003	57408	010C	Res,Go	101	130	D7A	1979	1	753	0	0	0	0	0	0	0	0
5492031900	5492031900	0	2003	0	8800	Govt., M	0			0	0	0	0	0	0	0	0	0	0	0
5492005023	5492005023	14711	2003	43380	400	Resider	101	400	D45	1955	4	2898	0	0	0	0	0	0	0	0
5492006019	5492006019	341078	2003	88206	300	Resider	103	110	D4B	1909	1	809	1	910	1	800	0	0	0	0
5492005015	5492005015	98970	2003	62589	100	Resider	101	110	D55B	1941	1	1157	0	0	0	0	0	0	0	0
5492007002	5492007002	96941	2003	44565	100	Resider	101	110	D5A	1951	1	703	0	0	0	0	0	0	0	0
5492009189	5492009189	65362	2003	56524	010C	Res,Go	101	130	D7A	1979	1	753	0	0	0	0	0	0	0	0
5492030001	5492030001	105996	2003	64072	100	Resider	101	110	D5A	1912	1	1264	0	0	0	0	0	0	0	0
5492009126	5492009126	122614	2003	67886	010C	Res,Go	101	130	D7A	1979	1	555	0	0	0	0	0	0	0	0
5492009031	5492009031	263000	2003	67000	100	Resider	101	120	D5B	1908	1	1470	0	0	0	0	0	0	0	0
5492009043	5492009043	76214	2003	72798	010C	Res,Go	101	130	D7A	1979	1	753	0	0	0	0	0	0	0	0
5492009128		0	0	0		Res,Go	0			0	0	0	0	0	0	0	0	0	0	0
5492030011	5492030011	150658	2003	45056	100	Resider	101	110	D35D	1923	1	1008	0	0	0	0	0	0	0	0
5492006008	5492006008	191433	2003	47858	100	Resider	101	110	D4A	1922	1	818	0	0	0	0	0	0	0	0
5492009092	5492009092	37851	2003	86538	010C	Res,Go	101	130	D7A	1979	1	750	0	0	0	0	0	0	0	0
5492009050	5492009050	118100	2003	46900	010C	Res,Go	101	130	D7A	1979	1	753	0	0	0	0	0	0	0	0
5492009119	5492009119	70055	2003	85891	010C	Res,Go	101	130	D7A	1979	1	753	0	0	0	0	0	0	0	0
5492007020	5492007020	73201	2003	40781	100	Resider	101	110	D45A	1921	1	592	0	0	0	0	0	0	0	0
5492009182	5492009182	102000	2003	54000	010C	Res,Go	101	130	D7A	1979	1	753	0	0	0	0	0	0	0	0
5492009220	5492009220	37633	2003	100031	010C	Res,Go	101	130	D7A	1979	1	555	0	0	0	0	0	0	0	0
5492009219	5492009219	78200	2003	77800	010C	Res,Go	101	130	D7A	1979	1	753	0	0	0	0	0	0	0	0
5492009033	5492009033	160871	2003	79052	100	Resider	101	110	D4A	1914	1	1215	0	0	0	0	0	0	0	0
5492004012	5492004012	370043	2003	120074	400	Resider	103	110	D4B	1918	1	1029	1	564	2	1040	0	0	0	0

Devil's Gate Dam Capital Storm Inundation Parcels

5492004015	5492004015	48671	2003	77522	200	Resider	101	200	D45	1956	2	1400	0	0	0	0	0	0	0	0
5492019005	5492019005	188178	2003	170537	400	Resider	101	400	D5	1948	4	3224	0	0	0	0	0	0	0	0
5492005018	5492005018	122362	2003	67296	300	Resider	102	110	D45A	1949	1	1156	2	1040	0	0	0	0	0	0
5492009065	5492009065	45837	2003	83477	010C	Res,Go	101	130	D7A	1979	1	753	0	0	0	0	0	0	0	0
5493030014	5493030014	63921	2003	70647	100	Resider	101	110	D4B	1924	1	812	0	0	0	0	0	0	0	0
5492009089	5492009089	83858	2003	52410	010C	Res,Go	101	130	D7A	1979	1	555	0	0	0	0	0	0	0	0
5492009028	5492009028	19819	2003	5389	100	Resider	101	110	D4A	1917	1	594	0	0	0	0	0	0	0	0
5492007022	5492007022	141133	2003	117611	100	Resider	101	120	D65A	1978	1	1300	0	0	0	0	0	0	0	0
5492029004	5492029004	212160	2003	53040	100	Resider	101	110	D5B	1910	1	1086	0	0	0	0	0	0	0	0
5492007004	5492007004	232300	2003	67700	100	Resider	101	110	D45A	1947	1	672	0	0	0	0	0	0	0	0
5492006005	5492006005	230913	2003	265552	400	Resider	101	410	D55	1926	4	3740	0	0	0	0	0	0	0	0
5492031028	5492031028	206996	2003	96990	100	Resider	101	110	D5A	1923	1	1368	0	0	0	0	0	0	0	0
5492009036	5492009036	219750	2003	84456	100	Resider	101	110	D6B	1952	1	1474	0	0	0	0	0	0	0	0
5717011004	5717011004	547801	2003	438213	100	Resider	101	120	D75B	1951	1	1901	0	0	0	0	0	0	0	0
5714029900	5714029900	166512	2003	0	8800	Govt., N	0			0	0	0	0	0	0	0	0	0	0	0
5714027900	5714027900	192134	2003	0	100	Resider	0			0	0	0	0	0	0	0	0	0	0	0
5714025900	5714025900	204940	2003	0	8800	Govt., N	0			0	0	0	0	0	0	0	0	0	0	0
5492019038	5492019038	720974	2003	925624	500	Resider	101	530	D6	1991	22	15324	0	0	0	0	0	0	0	0
5492028006	5492028006	212160	2003	53040	100	Resider	101	110	D4A	1916	1	810	0	0	0	0	0	0	0	0
5303025900	5303025900	1207040	2003	0	8800	Govt., N	0			0	0	0	0	0	0	0	0	0	0	0
5468029025	5468029025	11125	2003	11320	100	Resider	101	110	D4B	1923	1	712	0	0	0	0	0	0	0	0
5468013079	5468013079	2760	2003	0	010V	Res,Go	0			0	0	0	0	0	0	0	0	0	0	0
5468013016	5468013016	148768	2003	274913	500	Resider	101	500		1963	6	4898	0	0	0	0	0	0	0	0
5468029015	5468029015	77556	2003	84236	100	Resider	101	110	D55A	1950	1	1472	0	0	0	0	0	0	0	0
5468013065	5468013065	154879	2003	46231	100	Resider	101	110	D45B	1909	1	1196	0	0	0	0	0	0	0	0
5468030009	5468030009	406880	2003	9430	400	Resider	104	110	D45B	1922	1	878	1	726	1	798	1	720	0	0
5468013051	5468013051	214000	2003	54000	100	Resider	101	110	D4B	1905	1	920	0	0	0	0	0	0	0	0
5468013078	5468013078	385778	2003	23029	3800	Industri	101	3800		0	0	18000	0	0	0	0	0	0	0	0
5468028017	5468028017	134597	2003	79533	200	Resider	102	110	D3A	1922	1	727	1	1008	0	0	0	0	0	0
5468029020	5468029020	134687	2003	108360	300	Resider	102	200	D5	1914	2	1174	1	837	0	0	0	0	0	0
5468031027	5468031027	84078	2003	194050	400	Resider	101	400	D6	1971	4	3467	0	0	0	0	0	0	0	0
5468013025	5468013025	43976	2003	24066	400	Resider	104	100	D3B	1922	1	1136	1	500	1	668	1	692	0	0
5468013064	5468013064	38288	2003	97330	100	Resider	101	110	D5C	1947	1	1424	0	0	0	0	0	0	0	0
5468029029	5468029029	36996	2003	91934	100	Resider	101	110	D5	1910	1	1027	0	0	0	0	0	0	0	0
5468013033	5468013033	18299	2003	0	010V	Res,Go	0			0	0	0	0	0	0	0	0	0	0	0
5468030024	5468030024	129675	2003	55560	100	Resider	101	110	D4A	1922	1	1174	0	0	0	0	0	0	0	0
5468013038	5468013038	624240	2003	520200	500	Resider	101	510	D6	1987	10	8985	0	0	0	0	0	0	0	0
5468029032	5468029032	191418	2003	1540	400	Resider	101	300		0	3	1986	0	0	0	0	0	0	0	0

Devil's Gate Dam Capital Storm Inundation Parcels

5492030005	5492030005	74217	2003	77080	100	Resider	101	110	D4B	1912	1	1306	0	0	0	0	0	0	0	0
5492032008	5492032008	245000	2003	110000	200	Resider	102	100	D5B	1923	1	1602	2	892	0	0	0	0	0	0
5493031016	5493031016	8535	2003	17497	100	Resider	101	110	D55A	1953	1	810	0	0	0	0	0	0	0	0
5492009122	5492009122	58446	2003	104754	010C	Res,Go	101	130	D7A	1979	1	753	0	0	0	0	0	0	0	0
5493028901	5493028901	0	2003	0	8800	Govt., M	0			0	0	0	0	0	0	0	0	0	0	0
5493030012	5493030012	66008	2003	62039	100	Resider	101	112	D5A	1926	1	948	0	0	0	0	0	0	0	0
5493031008	5493031008	18690	2003	57316	101	Resider	101	111	D65A	1946	1	2123	0	0	0	0	0	0	0	0
5493031015	5493031015	98541	2003	24628	100	Resider	101	110	D4B	1919	1	892	0	0	0	0	0	0	0	0
5493031013	5493031013	74527	2003	49681	200	Resider	102	100	D4A	1924	1	528	1	528	0	0	0	0	0	0
5492009197	5492009197	13737	2003	54969	010C	Res,Go	101	130	D7A	1979	1	753	0	0	0	0	0	0	0	0
5492019006	5492019006	186985	2003	161342	400	Resider	101	400	D5	1948	4	3224	0	0	0	0	0	0	0	0
5492009034	5492009034	185974	2003	72417	100	Resider	101	110	D5A	1924	1	1672	0	0	0	0	0	0	0	0
5492009093	5492009093	70207	2003	85147	010C	Res,Go	101	130	D7A	1979	1	753	0	0	0	0	0	0	0	0
5492009111	5492009111	88600	2003	37400	010C	Res,Go	101	130	D7A	1979	1	555	0	0	0	0	0	0	0	0
5492004118	5492004118	40800	2003	36210	010E	Res,Go	101	111	D6C	1962	1	633	0	0	0	0	0	0	0	0
5492009117	5492009117	13219	2003	43638	010C	Res,Go	101	130	D7A	1979	1	555	0	0	0	0	0	0	0	0
5492009044	5492009044	101000	2003	55000	010C	Res,Go	101	130	D7A	1979	1	753	0	0	0	0	0	0	0	0
5492009127	5492009127	32664	2003	59954	010C	Res,Go	101	130	D7A	1979	1	753	0	0	0	0	0	0	0	0
5492009029	5492009029	45066	2003	7193	100	Resider	101	110	D35A	1921	1	804	0	0	0	0	0	0	0	0
5492032005	5492032005	135257	2003	124214	200	Resider	102	110	D4A	1909	1	956	1	899	0	0	0	0	0	0
5492009076	5492009076	43108	2003	74185	010C	Res,Go	101	130	D7A	1979	1	753	0	0	0	0	0	0	0	0
5492004111	5492004111	88700	2003	30300	010E	Res,Go	101	111	D6C	1962	1	633	0	0	0	0	0	0	0	0
5492019032	5492019032	242461	2003	173186	500	Resider	101	510	D6	1961	6	4985	0	0	0	0	0	0	0	0
5492009155	5492009155	73868	2003	82191	010C	Res,Go	101	130	D7A	1979	1	555	0	0	0	0	0	0	0	0
5492009049	5492009049	91800	2003	56100	010C	Res,Go	101	130	D7A	1979	1	753	0	0	0	0	0	0	0	0
5492009063	5492009063	93600	2003	62400	010C	Res,Go	101	130	D7A	1979	1	753	0	0	0	0	0	0	0	0
5492009216	5492009216	9	2003	0	010C	Res,Go	0			0	0	0	0	0	0	0	0	0	0	0
5493032020	5493032020	37257	2003	33700	100	Resider	101	110	D4C	1940	1	696	0	0	0	0	0	0	0	0
5492009090	5492009090	103000	2003	53000	010C	Res,Go	101	130	D7A	1979	1	753	0	0	0	0	0	0	0	0
5492009172	5492009172	103000	2003	62000	010C	Res,Go	101	130	D7A	1979	1	753	0	0	0	0	0	0	0	0
5492009067	5492009067	105600	2003	59400	010C	Res,Go	101	130	D7A	1979	1	753	0	0	0	0	0	0	0	0
5492007012	5492007012	122362	2003	91769	300	Resider	101	300	D5	1962	3	2536	0	0	0	0	0	0	0	0
5492006010	5492006010	194993	2003	168840	400	Resider	101	400	D6	1966	4	3024	0	0	0	0	0	0	0	0
5492022007	5492022007	374200	2003	178800	200	Resider	102	100	D2B	1905	1	574	1	1338	0	0	0	0	0	0
5492009200	5492009200	95300	2003	76700	010C	Res,Go	101	130	D7A	1979	1	753	0	0	0	0	0	0	0	0
5492006024	5492006024	230913	2003	230913	400	Resider	102	200	D55	1960	2	1016	2	1408	0	0	0	0	0	0
5492005017	5492005017	407997	2003	158994	200	Resider	102	112	D35A	1923	1	788	1	281	0	0	0	0	0	0
5493031007	5493031007	50125	2003	56522	100	Resider	101	110	D45B	1890	1	1622	0	0	0	0	0	0	0	0

Devil's Gate Dam Capital Storm Inundation Parcels

5492009179	5492009179	109100	2003	55900	010C	Res,Go	101	130	D7A	1979	1	753	0	0	0	0	0	0	0	0
5492004104	5492004104	85000	2003	60000	010E	Res,Go	101	111	D65A	1962	1	927	0	0	0	0	0	0	0	0
5492004091	5492004091	77600	2003	79400	010E	Res,Go	101	111	D65A	1962	1	927	0	0	0	0	0	0	0	0
5492009206	5492009206	50222	2003	85931	010C	Res,Go	101	130	D7A	1979	1	753	0	0	0	0	0	0	0	0
5492009113	5492009113	45900	2003	104754	010C	Res,Go	101	130	D7A	1979	1	753	0	0	0	0	0	0	0	0
5492029019	5492029019	76444	2003	43853	100	Resider	101	110	D45A	1912	1	1320	0	0	0	0	0	0	0	0
5492019010	5492019010	169790	2003	62254	100	Resider	101	110	D5A	1952	1	858	0	0	0	0	0	0	0	0
5492030003	5492030003	228480	2003	57120	100	Resider	101	110	D35B	1912	1	1029	0	0	0	0	0	0	0	0
5492029009	5492029009	73521	2003	57813	300	Resider	102	110	D3A	1910	1	1182	2	1200	0	0	0	0	0	0
5492027003	5492027003	209670	2003	52414	100	Resider	101	110	D4A	1912	1	900	0	0	0	0	0	0	0	0
5492030016	5492030016	202980	2003	154020	400	Resider	102	110	D45	1923	1	1032	3	2093	0	0	0	0	0	0
5717011005	5717011005	58311	2003	72451	100	Resider	101	120	D7B	1954	1	1646	0	0	0	0	0	0	0	0
5716022270	5716022270	250	2003	0	010V	Res,Go	0			0	0	0	0	0	0	0	0	0	0	0
5714028900	5714028900	128087	2003	0	8800	Govt., N	0			0	0	0	0	0	0	0	0	0	0	0
5716021902	5716021902	0	2003	0	8800	Govt., N	0			0	0	0	0	0	0	0	0	0	0	0
5714026900	5714026900	222873	2003	0	8800	Govt., N	0			0	0	0	0	0	0	0	0	0	0	0
5492021900	5492021900	0	2003	0	8800	Govt., N	0			0	0	0	0	0	0	0	0	0	0	0
5492030013	5492030013	248999	2003	27379	400	Resider	102	200	D4	1924	2	1152	2	1288	0	0	0	0	0	0
5301001900	5301001900	0	2003	0	8800	Govt., N	0			0	0	0	0	0	0	0	0	0	0	0
5468013900	5468013900	0	2003	0	880V	Res,Go	0			0	0	0	0	0	0	0	0	0	0	0
5468028029	5468028029	294034	2003	346958	500	Resider	101	500	D6	1990	8	5384	0	0	0	0	0	0	0	0
5468013063	5468013063	213963	2003	1423	100	Resider	101	110	D45A	1921	1	824	0	0	0	0	0	0	0	0
5468013043	5468013043	139498	2003	92364	3100	Industria	101	3100	DX	1959	1	5594	0	0	0	0	0	0	0	0
5468029026	5468029026	13314	2003	68268	500	Resider	102	400		1964	4	3534	1	490	0	0	0	0	0	0
5468028011	5468028011	63933	2003	78274	100	Resider	101	120	D6A	1979	1	1350	0	0	0	0	0	0	0	0
5468013059	5468013059	248200	2003	67800	100	Resider	101	110	D45B	1908	1	1068	0	0	0	0	0	0	0	0
5468030015	5468030015	209000	2003	139000	100	Resider	101	110	D5B	1922	1	1460	0	0	0	0	0	0	0	0
5468013029	5468013029	549995	2003	1005221	500	Resider	101	530	D55	1990	11	13887	0	0	0	0	0	0	0	0
5468028015	5468028015	141301	2003	115801	200	Resider	102	110	D4A	1922	1	1144	1	672	0	0	0	0	0	0
5468013042	5468013042	176	2003	0	010V	Res,Go	0			0	0	0	0	0	0	0	0	0	0	0
5468031010	5468031010	107964	2003	71975	200	Resider	102	100		1912	1	426	1	728	0	0	0	0	0	0
5468029019	5468029019	15110	2003	37323	100	Resider	101	110	D5A	1924	1	1422	0	0	0	0	0	0	0	0
5468030025	5468030025	201000	2003	66000	100	Resider	101	110	D5A	1946	1	1374	0	0	0	0	0	0	0	0
5493031022	5493031022	12125	2003	34614	200	Resider	102	110	D55A	1953	1	810	1	810	0	0	0	0	0	0
5492009146	5492009146	37682	2003	84673	010C	Res,Go	101	130	D7A	1979	1	753	0	0	0	0	0	0	0	0
5492038024	5492038024	176	2003	0	010V	Res,Go	0			0	0	0	0	0	0	0	0	0	0	0
5493030008	5493030008	72561	2003	47823	100	Resider	101	112	D5A	1950	1	663	0	0	0	0	0	0	0	0
5493028016	5493028016	27311	2003	53659	100	Resider	101	120	D65A	1976	1	1222	0	0	0	0	0	0	0	0

Devil's Gate Dam Capital Storm Inundation Parcels

5493031012	5493031012	172706	2003	114444	200	Resider	102	100	D4D	1947	1	400	1	983	0	0	0	0	0	0
5493030015	5493030015	251919	2003	72260	100	Resider	101	130	D55A	1924	1	984	0	0	0	0	0	0	0	0
5493031011	5493031011	154296	2003	56869	100	Resider	101	120	D5A	1941	1	1084	0	0	0	0	0	0	0	0
5492009180	5492009180	60937	2003	83012	010C	Res,Go	101	130	D7A	1979	1	753	0	0	0	0	0	0	0	0
5492004095	5492004095	13910	2003	19515	010E	Res,Go	101	111	D65A	1962	1	927	0	0	0	0	0	0	0	0
5492009041	5492009041	85500	2003	70500	010C	Res,Go	101	130	D7A	1979	1	753	0	0	0	0	0	0	0	0
5492009075		0	0	0		Res,Go	0			0	0	0	0	0	0	0	0	0	0	0
5492004024	5492004024	177317	2003	105020	400	Resider	101	400	D6	1987	4	3510	0	0	0	0	0	0	0	0
5492019013	5492019013	202980	2003	194820	300	Resider	102	110	D5B	1957	1	854	2	1560	0	0	0	0	0	0
5492006018	5492006018	554876	2003	255241	500	Resider	101	500	D55	1961	6	4092	0	0	0	0	0	0	0	0
5492004099	5492004099	98400	2003	51600	010E	Res,Go	101	111	D65A	1962	1	927	0	0	0	0	0	0	0	0
5492009091	5492009091	15269	2003	61101	010C	Res,Go	101	130	D7A	1979	1	753	0	0	0	0	0	0	0	0
5492031027	5492031027	282985	2003	226386	300	Resider	102	200	D55	1925	2	1367	1	615	0	0	0	0	0	0
5492031022	5492031022	204965	2003	51240	100	Resider	101	110	D4B	1923	1	791	0	0	0	0	0	0	0	0
5492029003	5492029003	63100	2003	51558	100	Resider	101	110	D5A	1955	1	1140	0	0	0	0	0	0	0	0
5492009207	5492009207	17717	2003	70888	010C	Res,Go	101	130	D7A	1979	1	752	0	0	0	0	0	0	0	0
5492009188	5492009188	44160	2003	82036	010C	Res,Go	101	130	D7A	1979	1	753	0	0	0	0	0	0	0	0
5492030002	5492030002	249000	2003	73000	100	Resider	101	110	D35A	1912	1	962	0	0	0	0	0	0	0	0
5492019007	5492019007	223134	2003	58779	400	Resider	101	400	D5	1948	4	3260	0	0	0	0	0	0	0	0
5492009196	5492009196	112100	2003	52900	010C	Res,Go	101	130	D7A	1979	1	753	0	0	0	0	0	0	0	0
5492031024	5492031024	179989	2003	76989	200	Resider	102	100	D3A	1920	1	558	1	1011	0	0	0	0	0	0
5492009218	5492009218	118500	2003	46500	010C	Res,Go	101	130	D7A	1979	1	753	0	0	0	0	0	0	0	0
5492022008	5492022008	300062	2003	116405	100	Resider	101	110	D3A	1905	1	2517	0	0	0	0	0	0	0	0
5492009106	5492009106	108400	2003	56600	010C	Res,Go	101	130	D7A	1979	1	753	0	0	0	0	0	0	0	0
5492009210	5492009210	25330	2003	64396	010C	Res,Go	101	130	D7A	1979	1	753	0	0	0	0	0	0	0	0
5492009125		0	0	0		Res,Go	0			0	0	0	0	0	0	0	0	0	0	0
5492009084	5492009084	64816	2003	106849	010C	Res,Go	101	130	D7A	1979	1	753	0	0	0	0	0	0	0	0
5492009120	5492009120	52600	2003	73400	010C	Res,Go	101	130	D7A	1979	1	555	0	0	0	0	0	0	0	0
5493030007	5493030007	65964	2003	41226	100	Resider	101	110	D4A	1948	1	720	0	0	0	0	0	0	0	0
5492009156	5492009156	117600	2003	47400	010C	Res,Go	101	130	D7A	1979	1	753	0	0	0	0	0	0	0	0
5492029022	5492029022	192883	2003	81391	100	Resider	101	110	D5B	1910	1	1384	0	0	0	0	0	0	0	0
5492006023	5492006023	161640	2003	161640	200	Resider	101	200	D55	1960	2	1016	0	0	0	0	0	0	0	0
5492004119	5492004119	78500	2003	40500	010E	Res,Go	101	111	D6C	1962	1	633	0	0	0	0	0	0	0	0
5492019030	5492019030	123550	2003	413589	501	Resider	102	511	D6	1960	10	5361	4	3696	0	0	0	0	0	0
5492009168	5492009168	81600	2003	76500	010C	Res,Go	101	130	D7A	1979	1	753	0	0	0	0	0	0	0	0
5492009116	5492009116	115900	2003	49100	010C	Res,Go	101	130	D7A	1979	1	753	0	0	0	0	0	0	0	0
5492009223	5492009223	51200	2003	108800	010C	Res,Go	101	130	D7A	1979	1	753	0	0	0	0	0	0	0	0
5492009202	5492009202	101000	2003	55000	010C	Res,Go	101	130	D7A	1979	1	753	0	0	0	0	0	0	0	0

Devil's Gate Dam Capital Storm Inundation Parcels

5492009054	5492009054	35894	2003	80658	010C	Res,Go	101	130	D7A	1979	1	753	0	0	0	0	0	0	0	0
5492009083		0	0	0		Res,Go	0			0	0	0	0	0	0	0	0	0	0	0
5492009042	5492009042	54330	2003	106767	010C	Res,Go	101	130	D7A	1979	1	753	0	0	0	0	0	0	0	0
5492009026	5492009026	136268	2003	52410	100	Resider	101	110	D45A	1930	1	672	0	0	0	0	0	0	0	0
5492009209	5492009209	106500	2003	58500	010C	Res,Go	101	130	D7A	1979	1	753	0	0	0	0	0	0	0	0
5492009123	5492009123	49350	2003	67808	010C	Res,Go	101	130	D7A	1979	1	555	0	0	0	0	0	0	0	0
5492026017	5492026017	345500	2003	86500	100	Resider	101	110	D55B	1965	1	968	0	0	0	0	0	0	0	0
5492009030	5492009030	33279	2003	61821	100	Resider	101	110	D4A	1921	1	492	0	0	0	0	0	0	0	0
5492030014	5492030014	17100	2003	37996	100	Resider	101	110	D5A	1923	1	884	0	0	0	0	0	0	0	0
5492038025	5492038025	1374616	2003	8915749	501	Resider	101	501	D6	1987	128	101407	0	0	0	0	0	0	0	0
5492029008	5492029008	23791	2003	40202	200	Resider	102	110	D45	1908	1	1066	1	654	0	0	0	0	0	0
5492028020	5492028020	146835	2003	15902	100	Resider	101	110	D4A	1922	1	702	0	0	0	0	0	0	0	0
5716019903	5716019903	0	2003	0	8800	Govt., N	0			0	0	0	0	0	0	0	0	0	0	0
5716021901	5716021901	0	2003	0	8800	Govt., N	0			0	0	0	0	0	0	0	0	0	0	0
5492030900	5492030900	0	2003	0	8800	Govt., N	0			0	0	0	0	0	0	0	0	0	0	0
5312007900	5312007900	0	2003	0	8800	Govt., N	0			0	0	0	0	0	0	0	0	0	0	0
5468013008	5468013008	137547	2003	398045	500	Resider	102	100	D5B	1924	1	1922	4	3202	0	0	0	0	0	0
5468031025	5468031025	227078	2003	299006	400	Resider	101	400	D65	1978	4	3568	0	0	0	0	0	0	0	0
5468013083	5468013083	1108405	2003	738936	500	Resider	101	530	D6	1991	26	30738	0	0	0	0	0	0	0	0
5468028010	5468028010	137289	2003	36188	100	Resider	101	100	D3A	1926	1	570	0	0	0	0	0	0	0	0
5468013039	5468013039	838586	2003	524116	500	Resider	101	500	D6	1964	17	13223	0	0	0	0	0	0	0	0
5468030018	5468030018	116696	2003	19440	100	Resider	101	110	D45A	1924	1	1071	0	0	0	0	0	0	0	0
5468029018	5468029018	228320	2003	1423	200	Resider	102	100	D35A	1923	1	672	1	676	0	0	0	0	0	0
5468013067	5468013067	14039	2003	14607	100	Resider	101	110	D45B	1910	1	904	0	0	0	0	0	0	0	0
5468030002	5468030002	116518	2003	216409	400	Resider	101	400		1961	4	3276	0	0	0	0	0	0	0	0
5468013009	5468013009	179947	2003	140955	500	Resider	102	400		1964	4	3162	1	1318	0	0	0	0	0	0
5468030006	5468030006	84840	2003	29542	100	Resider	101	110	D45B	1921	1	994	0	0	0	0	0	0	0	0
5468028028	5468028028	56268	2003	132232	101	Resider	101	111	D45B	1911	1	2254	0	0	0	0	0	0	0	0
5468013071	5468013071	212200	2003	53000	100	Resider	101	110	D45B	1907	1	864	0	0	0	0	0	0	0	0
5468013004	5468013004	188500	2003	41018	300	Resider	102	100	D4A	1921	1	704	2	778	0	0	0	0	0	0
5468013034	5468013034	20086	2003	12917	100	Resider	101	120	D45C	1920	1	1096	0	0	0	0	0	0	0	0
5468030028	5468030028	69263	2003	134259	300	Resider	102	200		1951	2	1107	1	876	0	0	0	0	0	0
5468030007	5468030007	99369	2003	157514	300	Resider	102	110	D55A	1924	1	858	2	1620	0	0	0	0	0	0
5468030026	5468030026	155137	2003	38783	100	Resider	101	110	D45B	1946	1	816	0	0	0	0	0	0	0	0
5493031023	5493031023	6344	2003	17497	100	Resider	101	110	D55A	1953	1	810	0	0	0	0	0	0	0	0
5492009114	5492009114	33751	2003	85747	010C	Res,Go	101	130	D7A	1979	1	555	0	0	0	0	0	0	0	0
5493030006	5493030006	8136	2003	15310	100	Resider	101	110	D4B	1924	1	934	0	0	0	0	0	0	0	0
5492009064	5492009064	71034	2003	84205	010C	Res,Go	101	130	D7A	1979	1	753	0	0	0	0	0	0	0	0

Devil's Gate Dam Capital Storm Inundation Parcels

5492009166		0	0	0		Res,Go	0			0	0	0	0	0	0	0	0	0	0	0
5493031018	5493031018	5748	2003	17497	100	Resider	101	110	D55A	1953	1	810	0	0	0	0	0	0	0	0
5493030900	5493030900	0	2003	0	8800	Govt., M	0			0	0	0	0	0	0	0	0	0	0	0
5493031009	5493031009	12917	2003	27449	100	Resider	101	110	D6A	1951	1	1264	0	0	0	0	0	0	0	0
5493033025	5493033025	137044	2003	70871	100	Resider	101	110	D5B	1901	1	1168	0	0	0	0	0	0	0	0
5493030010	5493030010	135221	2003	15530	100	Resider	101	110	D5A	1926	1	928	0	0	0	0	0	0	0	0
5492004112	5492004112	35280	2003	47040	010E	Res,Go	101	111	D6C	1962	1	633	0	0	0	0	0	0	0	0
5492009068	5492009068	40363	2003	85795	010C	Res,Go	101	130	D7A	1979	1	753	0	0	0	0	0	0	0	0
5492009056	5492009056	13219	2003	52896	010C	Res,Go	101	130	D7A	1979	1	753	0	0	0	0	0	0	0	0
5492004094	5492004094	95196	2003	95196	010E	Res,Go	101	111	D65A	1962	1	927	0	0	0	0	0	0	0	0
5492007011	5492007011	207039	2003	68666	200	Resider	101	200	D5	1930	2	1110	0	0	0	0	0	0	0	0
5492006025	5492006025	38444	2003	189478	500	Resider	102	400	D6	1964	4	2371	4	2731	0	0	0	0	0	0
5492004083	5492004083	82400	2003	36600	010E	Res,Go	101	111	D6C	1962	1	633	0	0	0	0	0	0	0	0
5492009035	5492009035	283800	2003	91200	300	Resider	102	100		1923	1	657	2	1120	0	0	0	0	0	0
5492007018	5492007018	256711	2003	103563	100	Resider	101	120	D65A	1989	1	1536	0	0	0	0	0	0	0	0
5492004097	5492004097	24728	2003	82465	010E	Res,Go	101	111	D65A	1962	1	927	0	0	0	0	0	0	0	0
5492009185	5492009185	77700	2003	78300	010C	Res,Go	101	130	D7A	1979	1	753	0	0	0	0	0	0	0	0
5492004026	5492004026	142559	2003	35639	100	Resider	101	110	D35A	1924	1	520	0	0	0	0	0	0	0	0
5492022010	5492022010	145083	2003	75795	200	Resider	101	210	D6	1922	2	2965	0	0	0	0	0	0	0	0
5492009142		0	0	0		Res,Go	0			0	0	0	0	0	0	0	0	0	0	0
5492029021	5492029021	303960	2003	102000	200	Resider	102	100	D35B	1922	1	520	1	713	0	0	0	0	0	0
5492009046		0	0	0		Res,Go	0			0	0	0	0	0	0	0	0	0	0	0
5492019036	5492019036	693404	2003	1191115	500	Resider	101	530	D65	1991	29	21488	0	0	0	0	0	0	0	0
5492009097	5492009097	96800	2003	45200	010C	Res,Go	101	130	D7A	1979	1	555	0	0	0	0	0	0	0	0
5492009184	5492009184	118700	2003	46300	010C	Res,Go	101	130	D7A	1979	1	753	0	0	0	0	0	0	0	0
5492030010	5492030010	14307	2003	7738	100	Resider	101	110	D35A	1912	1	884	0	0	0	0	0	0	0	0
5492004079	5492004079	47231	2003	71609	010E	Res,Go	101	111	D65A	1962	1	857	0	0	0	0	0	0	0	0
5492004081	5492004081	14929	2003	85147	010E	Res,Go	101	111	D6C	1962	1	668	0	0	0	0	0	0	0	0
5492004120	5492004120	35984	2003	59980	010E	Res,Go	101	111	D65A	1962	1	887	0	0	0	0	0	0	0	0
5492004113	5492004113	107600	2003	42400	010E	Res,Go	101	111	D65A	1962	1	852	0	0	0	0	0	0	0	0
5492027001	5492027001	62195	2003	26848	100	Resider	101	110	D45B	1912	1	860	0	0	0	0	0	0	0	0
5493030004	5493030004	8535	2003	61165	100	Resider	101	110	D55A	1926	1	1556	0	0	0	0	0	0	0	0
5492019029	5492019029	31615	2003	157727	200	Resider	101	210	D45	1956	2	2260	0	0	0	0	0	0	0	0
5492009100		0	0	0		Res,Go	0			0	0	0	0	0	0	0	0	0	0	0
5492004082	5492004082	17989	2003	47981	010E	Res,Go	101	111	D7A	1962	1	632	0	0	0	0	0	0	0	0
5492004016	5492004016	250737	2003	62684	100	Resider	101	110	D5B	1948	1	830	0	0	0	0	0	0	0	0
5492006011	5492006011	228378	2003	57120	100	Resider	101	110	D5A	1924	1	1023	0	0	0	0	0	0	0	0
5493030009	5493030009	86492	2003	31207	100	Resider	101	110	D4B	1923	1	508	0	0	0	0	0	0	0	0

Devil's Gate Dam Capital Storm Inundation Parcels

5492009190	5492009190	99800	2003	42200	010C	Res,Go	101	130	D7A	1979	1	555	0	0	0	0	0	0	0	0
5492003019	5492003019	65427	2003	499474	501	Resider	101	531	D6	1964	24	19651	0	0	0	0	0	0	0	0
5492004122	5492004122	26971	2003	56653	010E	Res,Go	101	111	D7A	1962	1	844	0	0	0	0	0	0	0	0
5492009112	5492009112	41275	2003	81313	010C	Res,Go	101	130	D7A	1979	1	753	0	0	0	0	0	0	0	0
5492009224	5492009224	104000	2003	68000	010C	Res,Go	101	130	D7A	1979	1	753	0	0	0	0	0	0	0	0
5492004084	5492004084	83000	2003	36000	010E	Res,Go	101	111	D6C	1962	1	633	0	0	0	0	0	0	0	0
5492004109	5492004109	79300	2003	39700	010E	Res,Go	101	111	D6C	1962	1	633	0	0	0	0	0	0	0	0
5492040002	5492040002	15192	2003	19092	100	Resider	101	110	D4A	1909	1	2500	0	0	0	0	0	0	0	0
5492040900	5492040900	0	2003	0	8800	Govt., N	0			0	0	0	0	0	0	0	0	0	0	0
5492003015	5492003015	128744	2003	130187	500	Resider	101	510	D6	1965	6	5325	0	0	0	0	0	0	0	0
5492021012	5492021012	85983	2003	451955	501	Resider	101	531	D65	1963	32	22910	0	0	0	0	0	0	0	0
5716019900	5716019900	0	2003	0	8800	Govt., N	0			0	0	0	0	0	0	0	0	0	0	0
5708032900	5708032900	134361	2003	0	8800	Govt., N	0			0	0	0	0	0	0	0	0	0	0	0
5312001900	5312001900	0	2003	0	8800	Govt., N	0			0	0	0	0	0	0	0	0	0	0	0
5312001904	5312001904	0	2003	0	8100	Govt., N	0			0	0	0	0	0	0	0	0	0	0	0
5301002901	5301002901	0	2003	0	8800	Govt., N	0			0	0	0	0	0	0	0	0	0	0	0
5313001003	5313001003	461	2003	0	010V	Res,Go	0			0	0	0	0	0	0	0	0	0	0	0
5311001011	5311001011	1367	2003	0	010V	Res,Go	0			0	0	0	0	0	0	0	0	0	0	0
5313001906	5313001906	50972	2003	0	8800	Govt., N	0			0	0	0	0	0	0	0	0	0	0	0
5468013011	5468013011	155596	2003	350099	500	Resider	101	530	D55	1990	13	11348	0	0	0	0	0	0	0	0
5468013019	5468013019	74883	2003	12475	100	Resider	101	110	D45B	1924	1	616	0	0	0	0	0	0	0	0
5468029023	5468029023	134793	2003	197201	500	Resider	101	500		1965	7	5114	0	0	0	0	0	0	0	0
5468013021	5468013021	214137	2003	91769	400	Resider	101	400	D5	1961	4	3420	0	0	0	0	0	0	0	0
5468030023	5468030023	253025	2003	63256	100	Resider	101	110	D5B	1948	1	1419	0	0	0	0	0	0	0	0
5468031900	5468031900	54041	2003	0	020V	Res,Go	0			0	0	0	0	0	0	0	0	0	0	0
5468028027	5468028027	2339859	2003	642967	501	Resider	101	501	D6	1961	40	24722	0	0	0	0	0	0	0	0
5468028020	5468028020	56318	2003	84395	100	Resider	101	110	D65A	1957	1	1053	0	0	0	0	0	0	0	0
5468013024	5468013024	191760	2003	47940	100	Resider	101	110	D4B	1922	1	637	0	0	0	0	0	0	0	0
5468031901	5468031901	55709	2003	0	020V	Res,Go	0			0	0	0	0	0	0	0	0	0	0	0
5468013049	5468013049	142559	2003	35639	100	Resider	101	110	D4B	1923	1	624	0	0	0	0	0	0	0	0
5468013026	5468013026	319579	2003	1042630	504	Resider	101	530	D7	1994	8	10807	0	0	0	0	0	0	0	0
5468029028	5468029028	282985	2003	50935	100	Resider	101	110	D4C	1928	1	1012	0	0	0	0	0	0	0	0
5468028018	5468028018	169359	2003	48843	100	Resider	101	110	D4A	1922	1	1078	0	0	0	0	0	0	0	0
5468030010	5468030010	31429	2003	35016	500	Resider	103	110	D45A	1938	1	480	1	1080	3	2244	0	0	0	0
5468013014	5468013014	84840	2003	254578	500	Resider	101	530	D6	1970	6	4032	0	0	0	0	0	0	0	0
5468031016	5468031016	25351	2003	43101	100	Resider	101	110	D5B	1922	1	1396	0	0	0	0	0	0	0	0
5468013082	5468013082	599590	2003	244728	500	Resider	101	500	D6B	1984	14	12306	0	0	0	0	0	0	0	0
5468013037	5468013037	624240	2003	520200	500	Resider	101	530	D6	1989	10	8462	0	0	0	0	0	0	0	0

Devil's Gate Dam Capital Storm Inundation Parcels

5468029001	5468029001	244728	2003	252227	500	Resider	101	500	D6	1962	10	7538	0	0	0	0	0	0	0	0
5468030030	5468030030	12125	2003	35616	200	Resider	102	110	D5B	1950	1	1015	1	896	0	0	0	0	0	0
5468013041	5468013041	176	2003	0	010V	Res,Go	0			0	0	0	0	0	0	0	0	0	0	0
5492030007	5492030007	14307	2003	6549	100	Resider	101	100	D3A	1912	1	816	0	0	0	0	0	0	0	0
5493031027	5493031027	74600	2003	65481	100	Resider	101	110	D55A	1953	1	880	0	0	0	0	0	0	0	0
5492009208	5492009208	17933	2003	70381	010C	Res,Go	101	130	D7A	1979	1	753	0	0	0	0	0	0	0	0
5492009130	5492009130	62215	2003	106849	010C	Res,Go	101	130	D7A	1979	1	753	0	0	0	0	0	0	0	0
5493031004	5493031004	96832	2003	32131	100	Resider	101	110	D55A	1922	1	528	0	0	0	0	0	0	0	0
5493030016	5493030016	159310	2003	39823	100	Resider	101	110	D4A	1923	1	772	0	0	0	0	0	0	0	0
5493030002	5493030002	77420	2003	33595	100	Resider	101	110	D4B	1923	1	722	0	0	0	0	0	0	0	0
5492009178	5492009178	36200	2003	108800	010C	Res,Go	101	130	D7A	1979	1	753	0	0	0	0	0	0	0	0
5492009115	5492009115	13482	2003	53953	010C	Res,Go	101	130	D7A	1979	1	753	0	0	0	0	0	0	0	0
5492004117	5492004117	10365	2003	41484	010E	Res,Go	101	111	D6C	1962	1	633	0	0	0	0	0	0	0	0
5492004100	5492004100	41855	2003	62623	010E	Res,Go	101	111	D65A	1962	1	927	0	0	0	0	0	0	0	0
5492009201	5492009201	43641	2003	43641	010C	Res,Go	101	130	D7A	1979	1	753	0	0	0	0	0	0	0	0
5492004093	5492004093	78616	2003	62893	010E	Res,Go	101	111	D65A	1962	1	927	0	0	0	0	0	0	0	0
5492004107	5492004107	78600	2003	52400	010E	Res,Go	101	111	D65A	1962	1	927	0	0	0	0	0	0	0	0
5492009081		0	0	0		Res,Go	0			0	0	0	0	0	0	0	0	0	0	0
5493031900	5493031900	0	2003	0	8800	Govt., M	0			0	0	0	0	0	0	0	0	0	0	0
5492004086	5492004086	56500	2003	71500	010E	Res,Go	101	111	D65A	1962	1	898	0	0	0	0	0	0	0	0
5492005020	5492005020	95475	2003	223063	200	Resider	101	210	D6A	1926	1	3168	0	0	0	0	0	0	0	0
5492029017	5492029017	134150	2003	72343	100	Resider	101	110	D4B	1901	1	1564	0	0	0	0	0	0	0	0
5492006009	5492006009	29637	2003	44949	200	Resider	102	100	D15D	1924	1	712	1	856	0	0	0	0	0	0
5492009086	5492009086	46200	2003	108800	010C	Res,Go	101	130	D7A	1979	1	753	0	0	0	0	0	0	0	0
5492031004	5492031004	13910	2003	25264	100	Resider	101	110	D5A	1938	1	1164	0	0	0	0	0	0	0	0
5492009222	5492009222	91600	2003	64400	010C	Res,Go	101	130	D7A	1979	1	753	0	0	0	0	0	0	0	0
5493031010	5493031010	249029	2003	135831	100	Resider	101	110	D5A	1940	1	1419	0	0	0	0	0	0	0	0
5492007008	5492007008	124197	2003	77284	100	Resider	101	110	C5B	1947	1	1295	0	0	0	0	0	0	0	0
5492004102	5492004102	96800	2003	53200	010E	Res,Go	101	111	D65A	1962	1	927	0	0	0	0	0	0	0	0
5492019031	5492019031	145860	2003	351804	500	Resider	102	510	D6	1961	6	3920	6	3920	0	0	0	0	0	0
5492007001	5492007001	9730	2003	33621	100	Resider	101	110	D5A	1922	1	1254	0	0	0	0	0	0	0	0
5492009176	5492009176	103700	2003	61300	010C	Res,Go	101	130	D7A	1979	1	753	0	0	0	0	0	0	0	0
5492004087	5492004087	76174	2003	73775	010E	Res,Go	101	111	D65A	1962	1	849	0	0	0	0	0	0	0	0
5492009153		0	0	0		Res,Go	0			0	0	0	0	0	0	0	0	0	0	0
5492009158		0	0	0		Res,Go	0			0	0	0	0	0	0	0	0	0	0	0
5492005012	5492005012	209646	2003	220128	400	Resider	101	400	D6	1965	4	4030	0	0	0	0	0	0	0	0
5492019028	5492019028	300191	2003	264398	501	Resider	101	501	D55	1959	8	4820	0	0	0	0	0	0	0	0
5492004004	5492004004	200500	2003	44500	100	Resider	101	110	D45A	1947	1	774	0	0	0	0	0	0	0	0

Devil's Gate Dam Capital Storm Inundation Parcels

5492003010	5492003010	299914	2003	479865	500	Resider	101	530	D6	1993	10	9100	0	0	0	0	0	0	0	0
5492009171	5492009171	43621	2003	89787	010C	Res,Go	101	130	D7A	1979	1	753	0	0	0	0	0	0	0	0
5492009205	5492009205	51965	2003	102616	010C	Res,Go	101	130	D7A	1979	1	753	0	0	0	0	0	0	0	0
5492009045	5492009045	70564	2003	82325	010C	Res,Go	101	130	D7A	1979	1	753	0	0	0	0	0	0	0	0
5492009109	5492009109	18349	2003	73415	010C	Res,Go	101	130	D7A	1979	1	753	0	0	0	0	0	0	0	0
5492009077	5492009077	83900	2003	72100	010C	Res,Go	101	130	D7A	1979	1	753	0	0	0	0	0	0	0	0
5492006002	5492006002	10331	2003	16665	100	Resider	101	110	D35C	1926	1	991	0	0	0	0	0	0	0	0
5492009141	5492009141	25815	2003	84183	010C	Res,Go	101	130	D7A	1979	1	753	0	0	0	0	0	0	0	0
5492009203	5492009203	17816	2003	50917	010C	Res,Go	101	130	D7A	1979	1	753	0	0	0	0	0	0	0	0
5492009055	5492009055	44753	2003	76463	010C	Res,Go	101	130	D7A	1979	1	753	0	0	0	0	0	0	0	0
5492009143	5492009143	37065	2003	66098	010C	Res,Go	101	130	D7A	1979	1	555	0	0	0	0	0	0	0	0
5492004090	5492004090	78600	2003	52400	010E	Res,Go	101	111	D65A	1962	1	927	0	0	0	0	0	0	0	0
5492005005	5492005005	181238	2003	154194	100	Resider	101	110	D55A	1958	1	1756	0	0	0	0	0	0	0	0
5492019015	5492019015	219187	2003	68391	100	Resider	101	110	D5A	1953	1	1244	0	0	0	0	0	0	0	0
5492028011	5492028011	31451	2003	77031	100	Resider	101	122	D6D	1962	1	1152	0	0	0	0	0	0	0	0
5492009137	5492009137	17717	2003	70888	010C	Res,Go	101	130	D7A	1979	1	753	0	0	0	0	0	0	0	0
5492009225	5492009225	9	2003	0	010C	Res,Go	0			0	0	0	0	0	0	0	0	0	0	0
5492006006	5492006006	221697	2003	55423	100	Resider	101	112	D45A	1922	1	1116	0	0	0	0	0	0	0	0
5492009129	5492009129	52541	2003	83012	010C	Res,Go	101	130	D7A	1979	1	753	0	0	0	0	0	0	0	0
5492009186	5492009186	36300	2003	83700	010C	Res,Go	101	130	D7A	1979	1	555	0	0	0	0	0	0	0	0
5492009066	5492009066	41275	2003	84921	010C	Res,Go	101	130	D7A	1979	1	753	0	0	0	0	0	0	0	0
5492009048	5492009048	20452	2003	81695	010C	Res,Go	101	130	D7A	1979	1	753	0	0	0	0	0	0	0	0
5492009144	5492009144	75386	2003	84205	010C	Res,Go	101	130	D7A	1979	1	753	0	0	0	0	0	0	0	0
5492004098	5492004098	33945	2003	79226	010E	Res,Go	101	111	D65A	1962	1	927	0	0	0	0	0	0	0	0
5492031003	5492031003	171166	2003	24832	100	Resider	101	110	D35A	1924	1	878	0	0	0	0	0	0	0	0
5492004022	5492004022	213314	2003	59224	100	Resider	101	110	D5A	1922	1	812	0	0	0	0	0	0	0	0
5492027005	5492027005	124653	2003	46310	100	Resider	101	110	D4A	1911	1	951	0	0	0	0	0	0	0	0
5492029023	5492029023	122005	2003	64312	100	Resider	101	110	D55A	1950	1	1314	0	0	0	0	0	0	0	0
5492028012	5492028012	129540	2003	40800	100	Resider	101	110	D5A	1911	1	720	0	0	0	0	0	0	0	0
5492022011	5492022011	264885	2003	138488	100	Resider	101	110	D5A	1914	1	1746	0	0	0	0	0	0	0	0
5492029007	5492029007	14307	2003	7738	100	Resider	101	110	D35A	1910	1	913	0	0	0	0	0	0	0	0
5717012902	5717012902	124	2003	0	8800	Govt., N	0			0	0	0	0	0	0	0	0	0	0	0
5716019901	5716019901	0	2003	0	8800	Govt., N	0			0	0	0	0	0	0	0	0	0	0	0
5716022901	5716022901	0	2003	0	8800	Govt., N	0			0	0	0	0	0	0	0	0	0	0	0
5714032900	5714032900	1276	2003	0	8800	Govt., N	0			0	0	0	0	0	0	0	0	0	0	0
5312006900	5312006900	0	2003	0	8800	Govt., N	0			0	0	0	0	0	0	0	0	0	0	0
5311001010	5311001010	77827	2003	8935	100	Resider	101	110	D4B	1887	1	892	0	0	0	0	0	0	0	0
5468013061	5468013061	164532	2003	31174	100	Resider	101	110	D45C	1905	1	1235	0	0	0	0	0	0	0	0

Devil's Gate Dam Capital Storm Inundation Parcels

5468013062	5468013062	234700	2003	60300	100	Resider	101	110	D45B	1922	1	904	0	0	0	0	0	0	0	0
5468031029	5468031029	91729	2003	22925	100	Resider	101	110	D45B	1925	1	788	0	0	0	0	0	0	0	0
5468029021	5468029021	371200	2003	118800	200	Resider	102	110	D3B	1923	1	496	1	3090	0	0	0	0	0	0
5468031015	5468031015	28278	2003	17940	100	Resider	101	110	D4A	1922	1	782	0	0	0	0	0	0	0	0
5468029031	5468029031	230913	2003	150095	200	Resider	102	100	D3C	1924	1	971	1	1351	0	0	0	0	0	0
5468013010	5468013010	125959	2003	345782	400	Resider	101	400	D6	2002	4	6034	0	0	0	0	0	0	0	0
5468013076	5468013076	107918	2003	37767	100	Resider	101	110	D45B	1922	1	1066	0	0	0	0	0	0	0	0
5468013023	5468013023	44953	2003	12621	100	Resider	101	110	D45B	1923	1	752	0	0	0	0	0	0	0	0
5468013048	5468013048	59441	2003	110176	100	Resider	101	130	D65A	1978	1	1472	0	0	0	0	0	0	0	0
5468028021	5468028021	109109	2003	109109	400	Resider	101	400	D6	1957	4	4144	0	0	0	0	0	0	0	0
5468013047	5468013047	227300	2003	65700	100	Resider	101	110	D45B	1908	1	944	0	0	0	0	0	0	0	0
5468031017	5468031017	124610	2003	41270	100	Resider	101	110	D5B	1922	1	1074	0	0	0	0	0	0	0	0
5468029022	5468029022	47448	2003	124277	300	Resider	102	100	D5A	1906	1	958	2	1800	0	0	0	0	0	0
5468029027	5468029027	136013	2003	67160	100	Resider	101	110	D45C	1922	1	1392	0	0	0	0	0	0	0	0
5468029012	5468029012	135000	2003	24000	100	Resider	101	110	D4A	1925	1	672	0	0	0	0	0	0	0	0
5468013068	5468013068	12319	2003	38268	100	Resider	101	110	D55A	1910	1	1172	0	0	0	0	0	0	0	0
5492009212	5492009212	41200	2003	108800	010C	Res,Go	101	130	D7A	1979	1	753	0	0	0	0	0	0	0	0
5492009072	5492009072	129220	2003	32301	010C	Res,Go	101	130	D7A	1979	1	753	0	0	0	0	0	0	0	0
5493031025	5493031025	13314	2003	34614	200	Resider	102	110	D55A	1953	1	810	1	810	0	0	0	0	0	0
5492009062		0	0	0		Res,Go	0			0	0	0	0	0	0	0	0	0	0	0
5492009087	5492009087	13219	2003	52896	010C	Res,Go	101	130	D7A	1979	1	753	0	0	0	0	0	0	0	0
5493029013	5493029013	54420	2003	85760	100	Resider	101	130	D65A	1977	1	1140	0	0	0	0	0	0	0	0
5492019034	5492019034	219369	2003	230913	500	Resider	101	500	D5	1955	7	3804	0	0	0	0	0	0	0	0
5492006012	5492006012	170340	2003	57120	200	Resider	102	110	D4C	1942	1	633	1	731	0	0	0	0	0	0
5492004108	5492004108	96600	2003	54400	010E	Res,Go	101	111	D65A	1962	1	927	0	0	0	0	0	0	0	0
5492040003	5492040003	224518	2003	256666	100	Resider	101	110	D45B	1894	1	2879	0	0	0	0	0	0	0	0
5492032011	5492032011	23273	2003	31994	100	Resider	101	110	D5D	1943	1	1255	0	0	0	0	0	0	0	0
5492030004	5492030004	104063	2003	94383	100	Resider	101	100	D3A	1906	1	934	0	0	0	0	0	0	0	0
5492004085	5492004085	17989	2003	47382	010E	Res,Go	101	111	D6C	1962	1	633	0	0	0	0	0	0	0	0
5492003009	5492003009	292600	2003	125400	200	Resider	102	100	D35B	1926	1	752	1	1131	0	0	0	0	0	0
5492009161	5492009161	90129	2003	85237	010C	Res,Go	101	130	D7A	1979	1	753	0	0	0	0	0	0	0	0
5492007010	5492007010	106665	2003	44182	100	Resider	101	110	D45A	1910	1	864	0	0	0	0	0	0	0	0
5492031026	5492031026	42358	2003	95910	100	Resider	101	110	D4A	1923	1	958	0	0	0	0	0	0	0	0
5492029002	5492029002	271900	2003	178100	100	Resider	101	110	D55A	1910	1	1293	0	0	0	0	0	0	0	0
5492007021	5492007021	63468	2003	82753	100	Resider	101	120	D65A	1978	1	1300	0	0	0	0	0	0	0	0
5492007017	5492007017	110160	2003	73440	200	Resider	102	110	D45A	1921	1	528	1	640	0	0	0	0	0	0
5492009177	5492009177	58470	2003	108097	010C	Res,Go	101	130	D7A	1979	1	753	0	0	0	0	0	0	0	0
5492004088	5492004088	59980	2003	75574	010E	Res,Go	101	111	D65A	1962	1	849	0	0	0	0	0	0	0	0

Devil's Gate Dam Capital Storm Inundation Parcels

5492029018	5492029018	89515	2003	73325	100	Resider	101	110	D45A	1921	1	1240	0	0	0	0	0	0	0	0
5492007019	5492007019	267798	2003	104664	100	Resider	101	110	D45A	1923	1	1396	0	0	0	0	0	0	0	0
5492009038	5492009038	15269	2003	61101	010C	Res,Go	101	130	D7A	1979	1	753	0	0	0	0	0	0	0	0
5492028010	5492028010	253000	2003	48000	100	Resider	101	100	D5	1912	1	1122	0	0	0	0	0	0	0	0
5493031014	5493031014	127159	2003	32387	100	Resider	101	110	D4C	1925	1	680	0	0	0	0	0	0	0	0
5492004115	5492004115	90100	2003	31900	010E	Res,Go	101	111	D6C	1962	1	685	0	0	0	0	0	0	0	0
5492009108	5492009108	104040	2003	83232	010C	Res,Go	101	130	D7A	1979	1	753	0	0	0	0	0	0	0	0
5492009147	5492009147	38668	2003	90519	010C	Res,Go	101	130	D7A	1979	1	753	0	0	0	0	0	0	0	0
5492028013	5492028013	165700	2003	114300	200	Resider	101	200	D4A	1943	2	1056	0	0	0	0	0	0	0	0
5492006015	5492006015	179	2003	0	010V	Res,Go	0			0	0	0	0	0	0	0	0	0	0	0
5492009139	5492009139	42903	2003	92312	010C	Res,Go	101	130	D7A	1979	1	753	0	0	0	0	0	0	0	0
5492009094	5492009094	80000	2003	65000	010C	Res,Go	101	130	D7A	1979	1	753	0	0	0	0	0	0	0	0
5492009080	5492009080	115000	2003	50000	010C	Res,Go	101	130	D7A	1979	1	753	0	0	0	0	0	0	0	0
5492007016	5492007016	150858	2003	65514	100	Resider	101	100	D3B	1900	1	1184	0	0	0	0	0	0	0	0
5492009187	5492009187	11992	2003	50955	010C	Res,Go	101	130	D7A	1979	1	555	0	0	0	0	0	0	0	0
5492009183	5492009183	93172	2003	84627	010C	Res,Go	101	130	D7A	1979	1	753	0	0	0	0	0	0	0	0
5492009221	5492009221	68770	2003	108097	010C	Res,Go	101	130	D7A	1979	1	753	0	0	0	0	0	0	0	0
5492005024	5492005024	14711	2003	44179	400	Resider	101	400	D45	1955	4	2898	0	0	0	0	0	0	0	0
5492004121	5492004121	4759	2003	29329	010E	Res,Go	101	111	D65A	1962	1	844	0	0	0	0	0	0	0	0
5492009118	5492009118	84000	2003	81000	010C	Res,Go	101	130	D7A	1979	1	753	0	0	0	0	0	0	0	0
5492009107	5492009107	14939	2003	59775	010C	Res,Go	101	130	D7A	1979	1	753	0	0	0	0	0	0	0	0
5492007015	5492007015	177827	2003	44454	100	Resider	101	110	D5C	1916	1	1242	0	0	0	0	0	0	0	0
5492029006	5492029006	102520	2003	84984	100	Resider	101	110	D65B	1909	1	1183	0	0	0	0	0	0	0	0
5492031005	5492031005	13910	2003	0	010V	Res,Go	0			0	0	0	0	0	0	0	0	0	0	0
5492026019	5492026019	9331	2003	10331	100	Resider	101	110	D45A	1922	1	780	0	0	0	0	0	0	0	0
5492026018	5492026018	7143	2003	0	010V	Res,Go	0			0	0	0	0	0	0	0	0	0	0	0
5717012901	5717012901	1276	2003	0	8800	Govt., N	0			0	0	0	0	0	0	0	0	0	0	0
5717011003	5717011003	599830	2003	149954	100	Resider	101	120	D75D	1952	1	1798	0	0	0	0	0	0	0	0
5717012900	5717012900	24330	2003	0	8800	Govt., N	0			0	0	0	0	0	0	0	0	0	0	0
5313001902	5313001902	36116	2003	0	8800	Govt., N	0			0	0	0	0	0	0	0	0	0	0	0
5311001900	5311001900	146016	2003	0	8800	Govt., N	0			0	0	0	0	0	0	0	0	0	0	0
5468013053	5468013053	182800	2003	83200	100	Resider	101	110	D45B	1921	1	1080	0	0	0	0	0	0	0	0
5468013003	5468013003	8535	2003	0	010V	Res,Go	0			0	0	0	0	0	0	0	0	0	0	0
5468030012	5468030012	29396	2003	35933	100	Resider	101	112	D5C	1927	1	769	0	0	0	0	0	0	0	0
5468013006	5468013006	89793	2003	225574	200	Resider	102	110	D5A	0	1	1222	1	2400	0	0	0	0	0	0
5468029017	5468029017	54969	2003	127419	200	Resider	102	100	D3A	1947	1	372	1	1015	0	0	0	0	0	0
5468013081	5468013081	45547	2003	48203	100	Resider	101	130	D5D	1905	1	1525	0	0	0	0	0	0	0	0
5468013022	5468013022	23594	2003	19885	300	Resider	102	200		1926	2	1072	1	432	0	0	0	0	0	0

Devil's Gate Dam Capital Storm Inundation Parcels

5468030022	5468030022	8535	2003	7738	100	Resider	101	110	D4A	1924	1	480	0	0	0	0	0	0	0	0
5468030011	5468030011	219079	2003	94339	100	Resider	101	110	D55A	1926	1	1150	0	0	0	0	0	0	0	0
5468013058	5468013058	261120	2003	187680	200	Resider	101	200	D7A	2005	2	3275	0	0	0	0	0	0	0	0
5468013002	5468013002	21480	2003	19490	100	Resider	101	110	D45C	1903	1	1475	0	0	0	0	0	0	0	0
5468031005	5468031005	235851	2003	58699	101	Resider	101	111	D45C	1915	1	799	0	0	0	0	0	0	0	0
5468030001	5468030001	27344	2003	89348	400	Resider	101	400		1961	4	3276	0	0	0	0	0	0	0	0
5468030020	5468030020	24664	2003	9730	200	Resider	101	200		1921	2	619	0	0	0	0	0	0	0	0
5468030019	5468030019	201685	2003	52280	100	Resider	101	130	D5D	1948	1	1179	0	0	0	0	0	0	0	0
5468031012	5468031012	155429	2003	31077	200	Resider	102	100	D3B	1924	1	504	1	616	0	0	0	0	0	0
5468029011	5468029011	229773	2003	122449	100	Resider	101	120	D65B	1951	1	1698	0	0	0	0	0	0	0	0
5468013070	5468013070	54901	2003	142213	100	Resider	101	110	D55B	1910	1	1951	0	0	0	0	0	0	0	0
5468031030	5468031030	44481	2003	220555	500	Resider	101	500		1962	12	11138	0	0	0	0	0	0	0	0
5468031011	5468031011	227847	2003	57222	200	Resider	101	210	D55A	1920	2	1690	0	0	0	0	0	0	0	0
5468029005	5468029005	224000	2003	196000	200	Resider	101	210	D6B	1909	2	2209	0	0	0	0	0	0	0	0
5468030008	5468030008	288263	2003	131028	400	Resider	101	400		1965	4	3496	0	0	0	0	0	0	0	0
5468013015	5468013015	143956	2003	77973	100	Resider	101	110	D5B	1932	1	1347	0	0	0	0	0	0	0	0
5468029006	5468029006	131221	2003	121128	300	Resider	102	110	D5A	1952	1	773	2	2226	0	0	0	0	0	0
5468031028	5468031028	139287	2003	34818	100	Resider	101	110	D45B	1922	1	896	0	0	0	0	0	0	0	0
5468030021	5468030021	84984	2003	43834	200	Resider	102	100	D3A	1930	1	408	1	678	0	0	0	0	0	0
5468030013	5468030013	303960	2003	129540	300	Resider	101	300		1962	3	2696	0	0	0	0	0	0	0	0
5468013017	5468013017	15702	2003	16743	100	Resider	101	130	D5C	1924	1	916	0	0	0	0	0	0	0	0
5468013028	5468013028	481043	2003	209148	500	Resider	101	500	D55	1975	10	4408	0	0	0	0	0	0	0	0
5468013032	5468013032	18890	2003	10331	100	Resider	101	110	D4A	1922	1	724	0	0	0	0	0	0	0	0
5468013013	5468013013	241092	2003	22798	200	Resider	101	200		1923	2	768	0	0	0	0	0	0	0	0
5493029019	5493029019	180286	2003	45069	100	Resider	101	110	D4D	1909	1	1062	0	0	0	0	0	0	0	0
5492009181	5492009181	40244	2003	68534	010C	Res,Go	101	130	D7A	1979	1	753	0	0	0	0	0	0	0	0
5493031019	5493031019	12125	2003	14514	100	Resider	101	110	D45C	1909	1	1200	0	0	0	0	0	0	0	0
5493031002	5493031002	72168	2003	79230	100	Resider	101	120	D65B	1930	1	1208	0	0	0	0	0	0	0	0
5493029018	5493029018	327200	2003	81800	100	Resider	101	110	D5C	1958	1	1157	0	0	0	0	0	0	0	0
5493031024	5493031024	12917	2003	34614	200	Resider	102	110	D55A	1953	1	810	1	810	0	0	0	0	0	0
5493029021	5493029021	65603	2003	125945	100	Resider	101	110	D55B	1949	1	1722	0	0	0	0	0	0	0	0
5492009198	5492009198	115800	2003	49200	010C	Res,Go	101	130	D7A	1979	1	753	0	0	0	0	0	0	0	0
5493030011	5493030011	26905	2003	56179	100	Resider	101	110	D4B	1922	1	546	0	0	0	0	0	0	0	0
5492005011	5492005011	93354	2003	23332	100	Resider	101	110	D45A	1903	1	888	0	0	0	0	0	0	0	0
5492021013	5492021013	877260	2003	565974	500	Resider	101	510	D6	1960	12	8720	0	0	0	0	0	0	0	0
5492009211	5492009211	27540	2003	110160	010C	Res,Go	101	130	D7A	1979	1	753	0	0	0	0	0	0	0	0
5492009071	5492009071	57326	2003	108097	010C	Res,Go	101	130	D7A	1979	1	753	0	0	0	0	0	0	0	0
5492003003	5492003003	141979	2003	64827	100	Resider	101	110	D45A	1907	1	1474	0	0	0	0	0	0	0	0

Devil's Gate Dam Capital Storm Inundation Parcels

5492009199	5492009199	113700	2003	51300	010C	Res,Go	101	130	D7A	1979	1	753	0	0	0	0	0	0	0	0
5492009088	5492009088	91800	2003	71400	010C	Res,Go	101	130	D7A	1979	1	753	0	0	0	0	0	0	0	0
5492009149	5492009149	15294	2003	61195	010C	Res,Go	101	130	D7A	1979	1	753	0	0	0	0	0	0	0	0
5492009138	5492009138	113953	2003	84627	010C	Res,Go	101	130	D7A	1979	1	753	0	0	0	0	0	0	0	0
5492032010	5492032010	167716	2003	41929	100	Resider	101	110	D45B	1891	1	942	0	0	0	0	0	0	0	0
5492009164	5492009164	73387	2003	84205	010C	Res,Go	101	130	D7A	1979	1	753	0	0	0	0	0	0	0	0
5492032030	5492032030	108897	2003	476276	500	Resider	101	520	D6	1966	28	17640	0	0	0	0	0	0	0	0
5492009154		0	0	0		Res,Go	0			0	0	0	0	0	0	0	0	0	0	0
5492009027	5492009027	248425	2003	71958	400	Resider	102	200	D45	1928	2	748	2	1406	0	0	0	0	0	0
5492019014	5492019014	223214	2003	80327	200	Resider	102	110	D4A	1953	1	568	1	768	0	0	0	0	0	0
5492007005	5492007005	243800	2003	95200	100	Resider	101	110	C5B	1947	1	1060	0	0	0	0	0	0	0	0
5492030012	5492030012	119663	2003	39459	100	Resider	101	110	D45B	1940	1	1363	0	0	0	0	0	0	0	0
5492009167	5492009167	18962	2003	76107	010C	Res,Go	101	130	D7A	1979	1	753	0	0	0	0	0	0	0	0
5492003006	5492003006	21088	2003	14246	100	Resider	101	110	D5C	1906	1	2179	0	0	0	0	0	0	0	0
5492005010	5492005010	24266	2003	4750	100	Resider	101	110	D35A	1909	1	904	0	0	0	0	0	0	0	0
5492005019	5492005019	145690	2003	107239	200	Resider	102	110	D55A	1958	1	1554	1	768	0	0	0	0	0	0
5492004105	5492004105	29399	2003	64682	010E	Res,Go	101	111	D65A	1962	1	927	0	0	0	0	0	0	0	0
5492009191	5492009191	36300	2003	83700	010C	Res,Go	101	130	D7A	1979	1	555	0	0	0	0	0	0	0	0
5493038905	5493038905	0	2003	0	100	Resider	0			0	0	0	0	0	0	0	0	0	0	0
5492006007	5492006007	157259	2003	17969	100	Resider	101	110	D4A	1923	1	597	0	0	0	0	0	0	0	0
5492030009	5492030009	169360	2003	65858	100	Resider	101	100	D3A	1910	1	884	0	0	0	0	0	0	0	0
5492031021	5492031021	77100	2003	13219	100	Resider	101	100	D3D	1923	1	594	0	0	0	0	0	0	0	0
5492006001	5492006001	64673	2003	38796	100	Resider	101	110	D35A	1927	1	360	0	0	0	0	0	0	0	0
5492009070	5492009070	31322	2003	84673	010C	Res,Go	101	130	D7A	1979	1	753	0	0	0	0	0	0	0	0
5492022013	5492022013	18690	2003	19085	100	Resider	101	110	D45A	1902	1	1150	0	0	0	0	0	0	0	0
5492022012	5492022012	128938	2003	27302	100	Resider	101	110	D4A	1914	1	1052	0	0	0	0	0	0	0	0
5492004103	5492004103	74700	2003	56300	010E	Res,Go	101	111	D65A	1962	1	927	0	0	0	0	0	0	0	0
5493031017	5493031017	5748	2003	17497	100	Resider	101	110	D55A	1953	1	810	0	0	0	0	0	0	0	0
5492004110	5492004110	11103	2003	44434	010E	Res,Go	101	111	D6C	1962	1	633	0	0	0	0	0	0	0	0
5492020001	5492020001	140197	2003	32976	200	Resider	102	100	D3D	1900	1	1956	1	672	0	0	0	0	0	0
5492004116	5492004116	52600	2003	28400	010E	Res,Go	101	111	D6C	1962	1	633	0	0	0	0	0	0	0	0
5492009148	5492009148	41998	2003	96821	010C	Res,Go	101	130	D7A	1979	1	753	0	0	0	0	0	0	0	0
5492009213	5492009213	33360	2003	40523	010C	Res,Go	101	130	D7A	1979	1	555	0	0	0	0	0	0	0	0
5492009214	5492009214	31300	2003	83700	010C	Res,Go	101	130	D7A	1979	1	555	0	0	0	0	0	0	0	0
5492009192	5492009192	118200	2003	46800	010C	Res,Go	101	130	D7A	1979	1	753	0	0	0	0	0	0	0	0
5492031006	5492031006	214000	2003	53000	101	Resider	101	111	D5B	1928	1	776	0	0	0	0	0	0	0	0
5492030008	5492030008	92025	2003	76357	100	Resider	101	110	D65A	1910	1	2624	0	0	0	0	0	0	0	0
5492031030	5492031030	73737	2003	28110	100	Resider	101	110	D3A	1924	1	720	0	0	0	0	0	0	0	0

Devil's Gate Dam Capital Storm Inundation Parcels

5492009032	5492009032	163523	2003	40879	100	Resider	101	112	D5A	1947	1	804	0	0	0	0	0	0	0	0
5492005006	5492005006	230913	2003	86590	200	Resider	102	100	D4B	1912	1	1329	1	510	0	0	0	0	0	0
5492028009	5492028009	33290	2003	6654	109	Resider	101	102	DX	1923	1	216	0	0	0	0	0	0	0	0
5492031025	5492031025	211702	2003	52922	100	Resider	101	110	D55A	1938	1	1349	0	0	0	0	0	0	0	0
5702002903	5702002903	187676	2003	0	8800	Govt., N	0			0	0	0	0	0	0	0	0	0	0	0
5717008002	5717008002	668753	2003	568576	101	Resider	101	121	D8B	1950	1	2954	0	0	0	0	0	0	0	0
5716021900	5716021900	0	2003	0	8800	Govt., N	0			0	0	0	0	0	0	0	0	0	0	0
5492009226	5492009226	60135	2003	106849	010C	Res,Go	101	130	D7A	1979	1	753	0	0	0	0	0	0	0	0

Inundation Map and Parcel Information for Devil's Gate Dam Failure

not considered in economic analysis

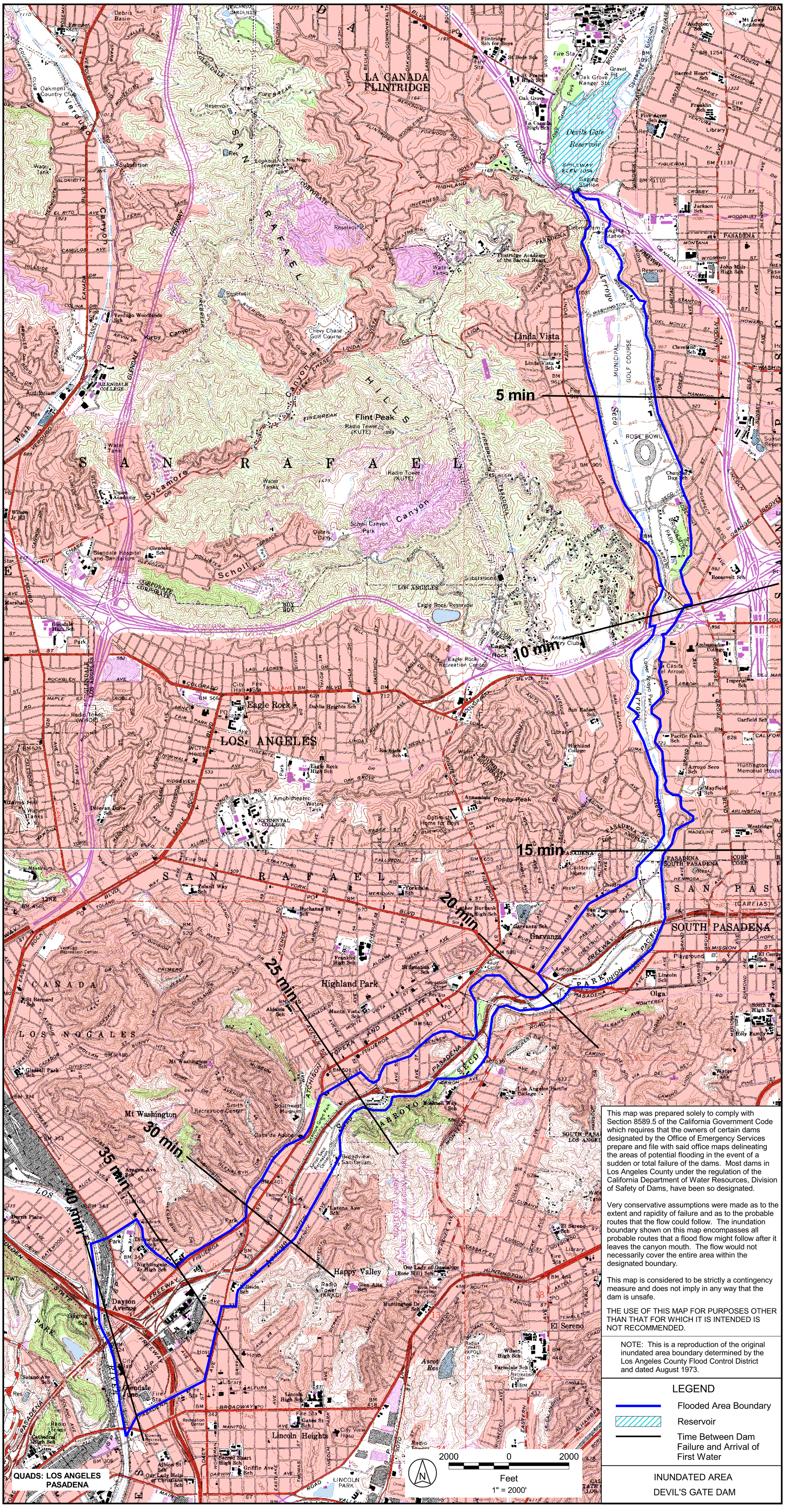

This map was prepared solely to comply with Section 8589.5 of the California Government Code which requires that the owners of certain dams designated by the Office of Emergency Services prepare and file with said office maps delineating the areas of potential flooding in the event of a sudden or total failure of the dams. Most dams in Los Angeles County under the regulation of the California Department of Water Resources, Division of Safety of Dams, have been so designated.

Very conservative assumptions were made as to the extent and rapidity of failure and as to the probable routes that the flow could follow. The inundation boundary shown on this map encompasses all probable routes that a flood flow might follow after it leaves the canyon mouth. The flow would not necessarily cover the entire area within the designated boundary.

This map is considered to be strictly a contingency measure and does not imply in any way that the dam is unsafe.

THE USE OF THIS MAP FOR PURPOSES OTHER THAN THAT FOR WHICH IT IS INTENDED IS NOT RECOMMENDED.

NOTE: This is a reproduction of the original inundated area boundary determined by the Los Angeles County Flood Control District and dated August 1973.

LEGEND

- Flooded Area Boundary
- Reservoir
- Time Between Dam Failure and Arrival of First Water

2000 0 2000

Feet

1" = 2000'

INUNDATED AREA

DEVIL'S GATE DAM

Devil's Gate Dam Inundation Parcels

ain	parcel_num	land_value	improvemen	improvem_1	use_code	use	bldg1_sub_	bldg1_desi	bldg1_clas	bldg1_year	bldg1_unit	bldg1_squa	bldg2_unit	bldg2_squa	bldg3_unit	bldg3_squa	bldg4_unit	bldg4_squa	bldg5_unit	bldg5_squa
5205017008	5205017008	220000	2003	50000	100	Residen	101	110	D4A	1911	1	1108	0	0	0	0	0	0	0	0
5205010900	5205010900	293306	2003	0	8800	Govt., M	0			0	0	0	0	0	0	0	0	0	0	0
5205016019	5205016019	171808	2003	7459	100	Residen	101	110	D45A	1910	1	936	0	0	0	0	0	0	0	0
5205001900	5205001900	58145	2003	0	8800	Govt., M	0			0	0	0	0	0	0	0	0	0	0	0
5205016008	5205016008	27369	2003	26994	100	Residen	101	110	D45B	1910	1	1240	0	0	0	0	0	0	0	0
5205022020	5205022020	46699	2003	37693	300	Residen	102	010*	D4A	1892	1	904	2	1520	0	0	0	0	0	0
5205023018	5205023018	211702	2003	82325	400	Residen	102	100	D4B	1908	1	1118	3	1358	0	0	0	0	0	0
5205015012	5205015012	764065	2003	933857	3100	Industria	101	3100	C5A	1951	0	18000	0	0	0	0	0	0	0	0
5205023028	5205023028	129733	2003	141374	100	Residen	101	130	D65A	2006	1	1651	0	0	0	0	0	0	0	0
5205023010	5205023010	29839	2003	123424	500	Residen	102	200	D55	1960	2	1440	3	3431	0	0	0	0	0	0
5205017026	5205017026	22279	2003	13518	300	Residen	102	010*	D4A	1890	1	660	2	936	0	0	0	0	0	0
5205018001	5205018001	161777	2003	83535	400	Residen	102	100	D4B	1909	1	632	3	1966	0	0	0	0	0	0
5205018002	5205018002	263267	2003	1398	200	Residen	101	200	D45	1898	2	2213	0	0	0	0	0	0	0	0
5205022031	5205022031	100937	2003	62234	200	Residen	101	200	D55	1948	2	1600	0	0	0	0	0	0	0	0
5205018008	5205018008	353984	2003	105319	400	Residen	102	100	D4B	1890	2	1204	2	846	0	0	0	0	0	0
5205006058	5205006058	187272	2003	27050	200	Residen	101	210	D6A	1922	2	2584	0	0	0	0	0	0	0	0
5205017017	5205017017	19683	2003	10133	100	Residen	101	110	D4B	1891	1	1116	0	0	0	0	0	0	0	0
5205019005	5205019005	29620	2003	41629	100	Residen	101	110	D6B	1937	1	1073	0	0	0	0	0	0	0	0
5205022004	5205022004	48940	2003	9	2700	Comme	101	2700	DX	1940	0	4250	0	0	0	0	0	0	0	0
5205005010	5205005010	46887	2003	0	300V	Res,Gov	0			0	0	0	0	0	0	0	0	0	0	0
5205017028	5205017028	273404	2003	397409	3100	Industria	101	3100	SX	1952	0	9600	0	0	0	0	0	0	0	0
5205015004	5205015004	116882	2003	51308	200	Residen	101	200	D5A	1924	2	1736	0	0	0	0	0	0	0	0
5205022024	5205022024	187214	2003	59904	300	Residen	101	300	D45	1906	3	3164	0	0	0	0	0	0	0	0
5205004902	5205004902	0	2003	0	8100	Govt., M	0			0	0	0	0	0	0	0	0	0	0	0
5205006010	5205006010	155951	2003	88548	100	Residen	101	110	D45A	1905	1	1470	0	0	0	0	0	0	0	0
5205019008	5205019008	316943	2003	90552	200	Residen	102	100	D4A	1923	1	560	1	875	0	0	0	0	0	0
5205022029	5205022029	143531	2003	52246	100	Residen	101	110	D4C	1898	1	1062	0	0	0	0	0	0	0	0
5207001005	5207001005	180467	2003	361873	500	Residen	101	520		1965	8	5762	0	0	0	0	0	0	0	0
5207008010	5207008010	142454	2003	77673	100	Residen	101	110	D4C	1913	1	1096	0	0	0	0	0	0	0	0
5207010022	5207010022	170709	2003	75214	100	Residen	101	110	D6B	1920	1	1512	0	0	0	0	0	0	0	0
5207009900	5207009900	10241	2003	0	8800	Govt., M	0			0	0	0	0	0	0	0	0	0	0	0
5207005001	5207005001	152380	2003	16751	100	Residen	101	110	D35C	1920	1	894	0	0	0	0	0	0	0	0
5207004005	5207004005	18890	2003	19288	200	Residen	101	200	D4	1923	2	2352	0	0	0	0	0	0	0	0
5207008011	5207008011	168700	2003	116264	100	Residen	101	110	D5A	1911	1	1257	0	0	0	0	0	0	0	0
5207008004	5207008004	77793	2003	63831	100	Residen	101	110	D6	1921	1	960	0	0	0	0	0	0	0	0
5205023045	5205023045	52380	2003	362170	1100	Comme	101	1101	C6A	1987	0	3280	0	0	0	0	0	0	0	0
5205015013	5205015013	145860	2003	68340	200	Residen	102	100	D3A	1921	1	592	1	1017	0	0	0	0	0	0
5207007011	5207007011	135253	2003	94085	300	Residen	101	300	D4	1921	3	1816	0	0	0	0	0	0	0	0
5207007006	5207007006	162302	2003	40575	100	Residen	101	110	D5B	1940	1	1114	0	0	0	0	0	0	0	0
5207003022	5207003022	218484	2003	83232	300	Residen	102	110	D45B	1923	1	726	2	1524	0	0	0	0	0	0
5207010004	5207010004	13117	2003	10133	100	Residen	101	112	D4A	1924	1	800	0	0	0	0	0	0	0	0
5207003009	5207003009	443900	2003	44388	400	Residen	101	400	D4	1913	4	2448	0	0	0	0	0	0	0	0
5207010006	5207010006	179000	2003	45000	100	Residen	101	110	D4B	1922	1	977	0	0	0	0	0	0	0	0
5207001010	5207001010	111094	2003	27767	100	Residen	101	110	D45B	1907	1	1478	0	0	0	0	0	0	0	0
5311001037	5311001037	54802	2003	125157	010C	Res,Gov	101	130	D7B	1989	1	1141	0	0	0	0	0	0	0	0
5313010065	5313010065	1069197	2003	1048233	500	Residen	101	500	D6	1948	10	8940	0	0	0	0	0	0	0	0
5313002901	5313002901	554628	2003	0	6550	Recreat	0			0	0	0	0	0	0	0	0	0	0	0
5313001903	5313001903	124	2003	0	8800	Govt., M	0			0	0	0	0	0	0	0	0	0	0	0
5303001017	5303001017	222360	2003	119340	100	Residen	101	110	D4A	1908	1	1174	0	0	0	0	0	0	0	0
5303002020	5303002020	188000	2003	46000	100	Residen	101	110	D45B	1922	1	988	0	0	0	0	0	0	0	0
5303003032	5303003032	374	2003	0	010V	Res,Gov	0			0	0	0	0	0	0	0	0	0	0	0
5303026010	5303026010	325600	2003	81400	100	Residen	101	110	C6A	1946	1	1298	0	0	0	0	0	0	0	0
5303003022	5303003022	21077	2003	74250	100	Residen	101	110	D5B	1910	1	3182	0	0	0	0	0	0	0	0
5303001008	5303001008	13314	2003	28669	100	Residen	101	110	D4A	1924	1	1320	0	0	0	0	0	0	0	0
5303002011	5303002011	24769	2003	18129	100	Residen	101	110	D4A	1908	1	962	0	0	0	0	0	0	0	0
5303003020	5303003020	320771	2003	1451	400	Residen	102	200	D4	1921	2	1667	2	1820	0	0	0	0	0	0
5303026018	5303026018	146149	2003	41057	100	Residen	101	110	D45B	1910	1	1119	0	0	0	0	0	0	0	0
5303001011	5303001011	232885	2003	33045	100	Residen	101	110	D45A	1909	1	1449	0	0	0	0	0	0	0	0
5303001007	5303001007	174066	2003	89003	100	Residen	101	110	D5B	1922	1	1386	0	0	0	0	0	0	0	0
5303004015	5303004015	242140	2003	150944	100	Residen	101	120	D6B	1947	1	1986	0	0	0	0	0	0	0	0
5303003017	5303003017	265552	2003	127002	1210	Comme	101	1210		1924	0	2700	0	0	0	0	0	0	0	0

Devil's Gate Dam Inundation Parcels

5303003023	5303003023	78189	2003	108987	400	Residen	101	400	D6	1921	4	4866	0	0	0	0	0	0	0	0
5303026009	5303026009	128015	2003	73960	100	Residen	101	110	D55B	1955	1	1014	0	0	0	0	0	0	0	0
5446021029	5446021029	194279	2003	14068	2600	Comme	101	2600	C5A	1947	0	600	0	0	0	0	0	0	0	0
5446022003	5446022003	86510	2003	129765	400	Residen	102	110	D3C	1910	1	952	3	2228	0	0	0	0	0	0
5446027024	5446027024	155951	2003	111407	500	Residen	106	200	D35A	1924	2	1400	1	605	4	2332	1	660	7	3898
5446023032	5446023032	291479	2003	1451	300	Residen	102	200	D4	1912	2	1788	1	692	0	0	0	0	0	0
5446022036	5446022036	127388	2003	31324	100	Residen	101	110	D4A	1922	1	730	0	0	0	0	0	0	0	0
5446012004	5446012004	325000	2003	144000	300	Residen	101	310	D5	1950	3	2162	0	0	0	0	0	0	0	0
5446021022	5446021022	251792	2003	166421	200	Residen	101	200	D4	1922	2	1992	0	0	0	0	0	0	0	0
5446003016	5446003016	190777	2003	81761	200	Residen	101	200	D5	0	2	1369	0	0	0	0	0	0	0	0
5446027002	5446027002	38188	2003	190959	1210	Comme	102	1210	D55B	1903	5	3496	2	646	0	0	0	0	0	0
5446020026	5446020026	94085	2003	47040	200	Residen	101	200		1903	2	1980	0	0	0	0	0	0	0	0
5446008020	5446008020	193685	2003	17723	200	Residen	102	100	D5B	1908	1	1498	1	443	0	0	0	0	0	0
5446027025	5446027025	127305	2003	0	100V	Res,Gov	0			0	0	0	0	0	0	0	0	0	0	0
5446027015	5446027015	163523	2003	40879	100	Residen	101	110	D4A	1914	1	928	0	0	0	0	0	0	0	0
5446026007	5446026007	440407	2003	397735	3400	Industria	101	3400	DX	1975	1	1681	0	0	0	0	0	0	0	0
5446019002	5446019002	64496	2003	98707	300	Residen	103	100		1909	1	1500	1	528	1	528	0	0	0	0
5446021019	5446021019	187350	2003	30316	100	Residen	101	110	D4B	1911	1	664	0	0	0	0	0	0	0	0
5446022017	5446022017	130784	2003	32693	100	Residen	101	100	D3B	1909	1	858	0	0	0	0	0	0	0	0
5415003909	5415003909	124	2003	0	8800	Govt., M	0			0	0	0	0	0	0	0	0	0	0	0
5446022016	5446022016	109863	2003	51614	100	Residen	101	110	D4B	1903	1	713	0	0	0	0	0	0	0	0
5446022033	5446022033	158140	2003	66585	200	Residen	101	210	D4C	1901	2	1658	0	0	0	0	0	0	0	0
5446024004	5446024004	30438	2003	71492	200	Residen	102	110	D4A	1908	1	1024	1	1807	0	0	0	0	0	0
5446020006	5446020006	533331	2003	143998	300	Residen	103	100	D35B	1922	1	717	1	696	1	1151	0	0	0	0
5446024017	5446024017	111877	2003	175416	200	Residen	102	120	D65B	1980	1	1384	1	1300	0	0	0	0	0	0
5446020031	5446020031	321700	2003	70400	100	Residen	101	110	D45C	1953	1	1188	0	0	0	0	0	0	0	0
5446009024	5446009024	173149	2003	37334	100	Residen	101	100	D3D	1911	1	1282	0	0	0	0	0	0	0	0
5446016012	5446016012	2556794	2003	1414396	2120	Comme	101	210	D8	1989	0	4624	0	0	0	0	0	0	0	0
5446008010	5446008010	32830	2003	22478	800	Residen	101	800	D45A	1907	1	2556	0	0	0	0	0	0	0	0
5446009003	5446009003	152942	2003	137638	200	Residen	102	100	D45B	1907	1	1250	1	1200	0	0	0	0	0	0
5451010006	5451010006	198900	2003	107100	100	Residen	101	100	D35D	1902	1	983	0	0	0	0	0	0	0	0
5446011011	5446011011	113459	2003	130116	100	Residen	101	110	D45B	1915	1	2003	0	0	0	0	0	0	0	0
5446008003	5446008003	32830	2003	69660	400	Residen	102	100	D35A	1903	1	1275	3	2160	0	0	0	0	0	0
5446019008	5446019008	175035	2003	223093	1210	Comme	102	1100	C55C	1923	0	3935	6	1828	0	0	0	0	0	0
5446018018	5446018018	18491	2003	216717	3100	Industria	103	3100	C5B	1966	0	2576	0	1573	0	2052	0	0	0	0
5446007003	5446007003	186675	2003	73942	100	Residen	101	110	D45A	1909	1	1410	0	0	0	0	0	0	0	0
5446017028	5446017028	172053	2003	280721	3100	Industria	101	3100	C5A	1954	0	8260	0	0	0	0	0	0	0	0
5451001001	5451001001	443900	2003	332924	500	Residen	101	530	D6	1964	9	5620	0	0	0	0	0	0	0	0
5446027012	5446027012	24866	2003	10554	100	Residen	101	110	D4B	1904	1	925	0	0	0	0	0	0	0	0
5446009023	5446009023	117762	2003	13445	200	Residen	102	100	D3C	1909	1	1144	1	640	0	0	0	0	0	0
5451007016	5451007016	163671	2003	75010	1700	Comme	101	1700	C5A	1949	0	3500	0	0	0	0	0	0	0	0
5446019003	5446019003	211100	2003	88900	200	Residen	101	200		1905	2	2002	0	0	0	0	0	0	0	0
5447014029	5447014029	211610	2003	6604	100	Residen	101	100	D45B	0	1	1092	0	0	0	0	0	0	0	0
5446008006	5446008006	241269	2003	32298	400	Residen	103	100	D35A	1921	1	396	2	1672	1	692	0	0	0	0
5451008016	5451008016	174390	2003	118633	2600	Comme	102	110	D3D	1912	1	1430	0	1984	0	0	0	0	0	0
5446013906	5446013906	0	2003	0	8840	Govt., M	0			0	0	0	0	0	0	0	0	0	0	0
5447014028	5447014028	91729	2003	1341	3800	Industria	101	3800	DX	1980	0	7317	0	0	0	0	0	0	0	0
5451002012	5451002012	75490	2003	48379	100	Residen	101	110	D4B	1906	1	1119	0	0	0	0	0	0	0	0
5447016009	5447016009	235420	2003	82655	3100	Industria	101	3100	DX	1948	0	7630	0	0	0	0	0	0	0	0
5451004025	5451004025	171908	2003	42976	100	Residen	101	110	D4B	1905	1	902	0	0	0	0	0	0	0	0
5451001013	5451001013	30438	2003	28843	200	Residen	102	110	D5B	1955	1	1038	1	504	0	0	0	0	0	0
5451002022	5451002022	45809	2003	22135	100	Residen	101	110	D4B	1921	1	773	0	0	0	0	0	0	0	0
5446009029	5446009029	346375	2003	23087	2710	Comme	101	2700		1998	0	10600	0	0	0	0	0	0	0	0
5446020010	5446020010	90759	2003	123176	100	Residen	101	120	D6A	1997	1	2000	0	0	0	0	0	0	0	0
5447009017	5447009017	905919	2003	4505805	3334	Industria	108	3800	DX	1947	0	80000	0	21633	0	99863	0	24338	0	13500
5446011012	5446011012	35415	2003	14307	100	Residen	101	110	D45B	1915	1	1247	0	0	0	0	0	0	0	0
5451007003	5451007003	20478	2003	12715	200	Residen	101	020*	D45	1885	2	1858	0	0	0	0	0	0	0	0
5446010012	5446010012	83787	2003	202281	200	Residen	102	110	D4A	1906	1	1008	1	1400	0	0	0	0	0	0
5451004029	5451004029	138187	2003	130	100	Residen	101	110	D4B	1910	1	900	0	0	0	0	0	0	0	0
5447032901	5447032901	0	2003	0	8100	Govt., M	0			0	0	0	0	0	0	0	0	0	0	0
5451001017	5451001017	193235	2003	84263	200	Residen	102	100	D45B	1912	1	1534	1	648	0	0	0	0	0	0
5446018019	5446018019	297145	2003	144570	2100	Comme	101	2100	DX	1977	0	1777	0	0	0	0	0	0	0	0
5447021023	5447021023	351970	2003	0	100V	Res,Gov	0			0	0	0	0	0	0	0	0	0	0	0
5451002010	5451002010	163342	2003	70747	200	Residen	102	100	D45A	1905	1	1008	1	480	0	0	0	0	0	0
5446009900		0	0	0		Res,Gov	0			0	0	0	0	0	0	0	0	0	0	0
5446024016	5446024016	294306	2003	169790	200	Residen	102	110	D5	1905	1	1056	1	1230	0	0	0	0	0	0

Devil's Gate Dam Inundation Parcels

5446008002	5446008002	203005	2003	89924	100	Residen	101	110	D45A	1920	1	1176	0	0	0	0	0	0	0	0
5447001902	5447001902	42646	2003	0	8800	Govt., M	0			0	0	0	0	0	0	0	0	0	0	0
5447014035	5447014035	220128	2003	94339	300	Residen	103	100	D4A	0	1	592	1	904	1	682	0	0	0	0
5446007010	5446007010	31234	2003	15110	200	Residen	101	200	D45	1910	2	1749	0	0	0	0	0	0	0	0
5447009007	5447009007	337089	2003	0	100V	Res,Gov	0			0	0	0	0	0	0	0	0	0	0	0
5446007017	5446007017	185356	2003	46333	100	Residen	101	110	D4A	1914	1	1090	0	0	0	0	0	0	0	0
5446012005	5446012005	339583	2003	152811	500	Residen	101	500	D4	1913	8	5040	0	0	0	0	0	0	0	0
5446010029	5446010029	326397	2003	299197	2600	Comme	101	2600	C55	1982	1	3770	0	0	0	0	0	0	0	0
5447014027	5447014027	55349	2003	13360	3800	Industria	101	3800	DX	1980	0	7317	0	0	0	0	0	0	0	0
5447014011	5447014011	97125	2003	0	300V	Res,Gov	0			0	0	0	0	0	0	0	0	0	0	0
5447014036	5447014036	292855	2003	235225	1700	Comme	101	1700	D5A	1913	0	4080	0	0	0	0	0	0	0	0
5446024002	5446024002	60012	2003	50246	200	Residen	102	100		1924	1	828	1	1020	0	0	0	0	0	0
5446011005	5446011005	234090	2003	129009	100	Residen	101	120	D65A	1907	1	1349	0	0	0	0	0	0	0	0
5451005012	5451005012	48787	2003	25679	100	Residen	101	110	D4A	1910	1	780	0	0	0	0	0	0	0	0
5446017033	5446017033	50750	2003	160404	2510	Comme	101	2500	C6	1990	0	1736	0	0	0	0	0	0	0	0
5451002011	5451002011	340800	2003	85200	100	Residen	101	110	D45B	1907	1	1429	0	0	0	0	0	0	0	0
5451006008	5451006008	22279	2003	77225	400	Residen	101	400	D6	1961	4	3384	0	0	0	0	0	0	0	0
5446023024	5446023024	168241	2003	63921	400	Residen	103	100	D4B	1903	1	600	1	760	2	884	0	0	0	0
5446008007	5446008007	288645	2003	207823	500	Residen	102	500	D4	1950	6	2172	4	1944	0	0	0	0	0	0
5451007007	5451007007	256468	2003	334188	500	Residen	101	510	D6	1963	8	4726	0	0	0	0	0	0	0	0
5467004017	5467004017	152894	2003	58801	200	Residen	101	200		1890	2	1820	0	0	0	0	0	0	0	0
5468013066	5468013066	115229	2003	87928	100	Residen	101	120	D65B	1954	1	1324	0	0	0	0	0	0	0	0
5468029002	5468029002	165069	2003	41264	100	Residen	101	110	D45C	1926	1	1204	0	0	0	0	0	0	0	0
5468029014	5468029014	88929	2003	28123	100	Residen	101	110	D5A	1923	1	970	0	0	0	0	0	0	0	0
5468007016	5468007016	180426	2003	76893	100	Residen	101	110	D5A	1924	1	1410	0	0	0	0	0	0	0	0
5468031004	5468031004	16102	2003	20086	101	Residen	101	111	D45C	1908	1	1258	0	0	0	0	0	0	0	0
5467001042	5467001042	22669	2003	19885	200	Residen	102	100	D2B	1924	1	463	1	1043	0	0	0	0	0	0
5467005013	5467005013	155951	2003	134357	300	Residen	102	200	D6	1964	2	1920	1	956	0	0	0	0	0	0
5467007009	5467007009	296514	2003	197676	100	Residen	101	110	D45A	1895	1	2026	0	0	0	0	0	0	0	0
5467005016	5467005016	289100	2003	95900	100	Residen	101	110	D45A	1905	1	1456	0	0	0	0	0	0	0	0
5468008052	5468008052	56304	2003	112619	010C	Res,Gov	101	131	D65C	1984	1	1077	0	0	0	0	0	0	0	0
5467001002	5467001002	117314	2003	16552	100	Residen	101	100	D2D	1910	1	672	0	0	0	0	0	0	0	0
5468028019	5468028019	264000	2003	86000	100	Residen	101	110	D45D	1926	1	1318	0	0	0	0	0	0	0	0
5468008076	5468008076	17657	2003	70660	010C	Res,Gov	101	131	D65C	1984	1	672	0	0	0	0	0	0	0	0
5453016031	5453016031	200781	2003	50194	100	Residen	101	110	D45A	1915	1	1037	0	0	0	0	0	0	0	0
5468007014	5468007014	122753	2003	68192	300	Residen	102	100		1941	2	1747	1	648	0	0	0	0	0	0
5468030016	5468030016	20864	2003	62050	400	Residen	101	400		1955	4	3072	0	0	0	0	0	0	0	0
5468013045	5468013045	537155	2003	997591	500	Residen	101	500		1961	24	19828	0	0	0	0	0	0	0	0
5453009008	5453009008	150776	2003	64229	100	Residen	101	110	D35C	1922	1	1147	0	0	0	0	0	0	0	0
5468009009	5468009009	118000	2003	29000	010G	Res,Gov	101	110	D6A	1927	1	1376	0	0	0	0	0	0	0	0
5468008083	5468008083	59302	2003	55141	010C	Res,Gov	101	131	D65C	1984	1	672	0	0	0	0	0	0	0	0
5453011017	5453011017	59708	2003	72991	3400	Industria	102	3100	C45A	1930	0	1500	0	6249	0	0	0	0	0	0
5468013077	5468013077	147461	2003	8327	100	Residen	101	110	D45C	1904	1	1392	0	0	0	0	0	0	0	0
5468030027	5468030027	12125	2003	41370	100	Residen	101	110	D5B	1924	1	1408	0	0	0	0	0	0	0	0
5467010900	5467010900	45107	2003	0	300	Residen	101	300	D5	1904	3	5130	0	0	0	0	0	0	0	0
5467007012	5467007012	84840	2003	28268	2670	Comme	101	2500	S5	1939	0	336	0	0	0	0	0	0	0	0
5467005011	5467005011	65328	2003	97921	400	Residen	103	100	D4A	1922	1	465	2	1121	1	990	0	0	0	0
5468031026	5468031026	235900	2003	124100	200	Residen	101	200	D45	1921	2	1892	0	0	0	0	0	0	0	0
5468009003	5468009003	299635	2003	74908	100	Residen	101	110	D65D	1938	1	1466	0	0	0	0	0	0	0	0
5467006008	5467006008	450000	2003	100000	200	Residen	101	200	D6	1977	2	3366	0	0	0	0	0	0	0	0
5467004027	5467004027	50917	2003	24181	010C	Res,Gov	101	120	D6A	1981	1	840	0	0	0	0	0	0	0	0
5468013018	5468013018	18690	2003	23670	200	Residen	102	100	D4A	1938	1	760	1	760	0	0	0	0	0	0
5468013005	5468013005	19288	2003	10331	100	Residen	101	110	D45A	1915	1	864	0	0	0	0	0	0	0	0
5468008099	5468008099	72800	2003	61200	010C	Res,Gov	101	131	D65C	1984	1	673	0	0	0	0	0	0	0	0
5468013052	5468013052	261436	2003	94116	200	Residen	102	100	D3B	1933	1	648	1	752	0	0	0	0	0	0
5467001023	5467001023	27449	2003	14945	100	Residen	101	110	D45A	1922	1	959	0	0	0	0	0	0	0	0
5468013050	5468013050	127868	2003	31810	100	Residen	101	110	D45A	1922	1	870	0	0	0	0	0	0	0	0
5468008040	5468008040	99100	2003	64900	010C	Res,Gov	101	131	D65C	1984	1	992	0	0	0	0	0	0	0	0
5468013060	5468013060	27369	2003	57038	200	Residen	102	100	D4A	1924	1	1099	1	672	0	0	0	0	0	0
5467001049	5467001049	202051	2003	115455	200	Residen	102	100	D55C	1926	1	969	1	502	0	0	0	0	0	0
5467003008	5467003008	212906	2003	103906	300	Residen	102	100	D45A	1903	1	1158	2	1920	0	0	0	0	0	0
5468008045	5468008045	88600	2003	75400	010C	Res,Gov	101	131	D65C	1984	1	992	0	0	0	0	0	0	0	0
5468013012	5468013012	239041	2003	82161	200	Residen	101	200	D45A	1923	2	947	0	0	0	0	0	0	0	0
5467017900	5467017900	115279	2003	0	8800	Govt., M	0			0	0	0	0	0	0	0	0	0	0	0
5468013054	5468013054	200132	2003	8275	100	Residen	101	110	D45B	1921	1	1140	0	0	0	0	0	0	0	0
5468030014	5468030014	14711	2003	99679	300	Residen	101	300	D5A	1978	3	2716	0	0	0	0	0	0	0	0

Devil's Gate Dam Inundation Parcels

5453015012	5453015012	27056	2003	12917	100	Residen	101	110	D4A	1923	1	1120	0	0	0	0	0	0	0	0
5467006015	5467006015	144321	2003	86590	2200	Comme	101	2200	C5A	1967	1	2100	0	0	0	0	0	0	0	0
5467001004	5467001004	332924	2003	244144	200	Residen	101	200	D5	1906	2	2029	0	0	0	0	0	0	0	0
5467003014	5467003014	45265	2003	38818	200	Residen	101	200	D5	1909	2	2626	0	0	0	0	0	0	0	0
5467001037	5467001037	155429	2003	46623	200	Residen	101	200	D55A	1923	2	2303	0	0	0	0	0	0	0	0
5447014016	5447014016	147234	2003	0	300V	Res,Gov	0			0	0	0	0	0	0	0	0	0	0	0
5467005014	5467005014	226372	2003	46492	100	Residen	101	110	D6B	1925	1	1396	0	0	0	0	0	0	0	0
5453014010	5453014010	27252	2003	184204	200	Residen	102	130	D75B	1941	1	2268	1	780	0	0	0	0	0	0
5453015030	5453015030	147077	2003	54812	100	Residen	101	110	D4A	1922	1	880	0	0	0	0	0	0	0	0
5467005002	5467005002	143956	2003	35984	200	Residen	102	110	D3A	1924	1	520	1	1388	0	0	0	0	0	0
5467008009	5467008009	70916	2003	52771	100	Residen	101	110	D45A	1912	1	1092	0	0	0	0	0	0	0	0
5453016032	5453016032	26055	2003	82720	300	Residen	101	300	D6	1965	3	2608	0	0	0	0	0	0	0	0
5453008007	5453008007	21077	2003	11125	100	Residen	101	110	D4B	1906	1	1012	0	0	0	0	0	0	0	0
5467002034	5467002034	31640	2003	23073	200	Residen	102	100	D4B	1907	1	906	1	924	0	0	0	0	0	0
5467001047	5467001047	1145785	2003	1209441	3100	Industria	103	2700	CX	1990	0	18000	0	27000	1	30000	0	0	0	0
5467001029	5467001029	67368	2003	25537	100	Residen	101	110	D45B	1922	1	1196	0	0	0	0	0	0	0	0
5467017007	5467017007	110111	2003	48008	100	Residen	101	110	DX	1921	1	4200	0	0	0	0	0	0	0	0
5451006020	5451006020	110928	2003	1129	270X	Res,Gov	101	270X		0	0	2340	0	0	0	0	0	0	0	0
5467001012	5467001012	115163	2003	28786	100	Residen	101	110	D5A	1921	1	944	0	0	0	0	0	0	0	0
5451004028	5451004028	82325	2003	105848	300	Residen	102	110	D5A	1905	1	876	2	1152	0	0	0	0	0	0
5467005017	5467005017	30438	2003	52536	300	Residen	102	100	D6A	1905	1	1202	2	1844	0	0	0	0	0	0
5451004011	5451004011	89268	2003	178571	100	Residen	101	130	D65B	1993	1	2434	0	0	0	0	0	0	0	0
5451003028	5451003028	411648	2003	723326	500	Residen	101	520	D6	1971	11	13622	0	0	0	0	0	0	0	0
5451009002	5451009002	427730	2003	254931	1210	Comme	102	100	D3D	1905	1	1746	1	2025	0	0	0	0	0	0
5451002020	5451002020	30438	2003	124359	300	Residen	102	200	D45	1926	2	1471	1	1680	0	0	0	0	0	0
5467002013	5467002013	36012	2003	22478	100	Residen	101	110	D45A	1905	1	2092	0	0	0	0	0	0	0	0
5451002006	5451002006	128576	2003	179626	200	Residen	102	120	D4B	1890	1	1418	1	1640	0	0	0	0	0	0
5451005015	5451005015	97019	2003	24244	200	Residen	101	200		1904	2	1974	0	0	0	0	0	0	0	0
5467007005	5467007005	52545	2003	154014	100	Residen	101	110	D5A	1922	1	1999	0	0	0	0	0	0	0	0
5467002024	5467002024	57919	2003	74482	200	Residen	102	110	D55A	1939	1	960	1	1107	0	0	0	0	0	0
5451010002	5451010002	243771	2003	99836	1210	Comme	101	1210	56	1959	2	6048	0	0	0	0	0	0	0	0
5453008004	5453008004	70348	2003	12676	100	Residen	101	110	D35A	1922	1	897	0	0	0	0	0	0	0	0
5453013023	5453013023	143956	2003	57579	300	Residen	103	100	D4	1923	1	512	1	498	1	498	0	0	0	0
5451009001	5451009001	324360	2003	216240	100	Residen	101	100	C5D	1903	1	2352	0	0	0	0	0	0	0	0
5451005005	5451005005	225685	2003	61528	100	Residen	101	110	D4A	1912	1	819	0	0	0	0	0	0	0	0
5467008008	5467008008	21480	2003	18491	100	Residen	101	110	D3C	1888	1	1724	0	0	0	0	0	0	0	0
5453013009	5453013009	65964	2003	6582	100	Residen	101	110	D5A	1920	1	919	0	0	0	0	0	0	0	0
5468010012	5468010012	230114	2003	93105	100	Residen	101	110	D55C	1926	1	978	0	0	0	0	0	0	0	0
5468008035	5468008035	115455	2003	80817	010C	Res,Gov	101	131	D65C	1984	1	1077	0	0	0	0	0	0	0	0
5493037005	5493037005	10517	2003	54439	200	Residen	102	110	D55A	1960	1	816	1	1697	0	0	0	0	0	0
5493030005	5493030005	98023	2003	24181	100	Residen	101	110	D4B	1923	1	780	0	0	0	0	0	0	0	0
5493029007	5493029007	157954	2003	98099	100	Residen	101	110	D55A	1923	1	1296	0	0	0	0	0	0	0	0
5493037010	5493037010	255000	2003	86700	100	Residen	101	110	D6B	1951	1	1878	0	0	0	0	0	0	0	0
5493026028	5493026028	113000	2003	91000	010C	Res,Gov	101	130	D7B	1979	1	1077	0	0	0	0	0	0	0	0
5493029024	5493029024	91538	2003	32949	100	Residen	101	110	D5A	1949	1	648	0	0	0	0	0	0	0	0
5493028015	5493028015	359001	2003	91895	500	Residen	101	400		1965	5	3720	0	0	0	0	0	0	0	0
5493026036	5493026036	32387	2003	63577	010C	Res,Gov	101	130	D7B	1980	1	639	0	0	0	0	0	0	0	0
5492009105	5492009105	37065	2003	66098	010C	Res,Gov	101	130	D7A	1979	1	555	0	0	0	0	0	0	0	0
5492009052	5492009052	64057	2003	85891	010C	Res,Gov	101	130	D7A	1979	1	753	0	0	0	0	0	0	0	0
5493033003	5493033003	146408	2003	17914	100	Residen	101	110	D45B	1927	1	948	0	0	0	0	0	0	0	0
5493025028	5493025028	149022	2003	172278	010C	Res,Gov	101	130	D75C	1972	1	1246	0	0	0	0	0	0	0	0
5493027033	5493027033	63342	2003	104448	010C	Res,Gov	101	130	D7A	1982	1	827	0	0	0	0	0	0	0	0
5493031021	5493031021	92580	2003	50085	100	Residen	101	110	D55A	1953	1	810	0	0	0	0	0	0	0	0
5493036020	5493036020	155951	2003	53979	100	Residen	101	110	D4B	1951	1	884	0	0	0	0	0	0	0	0
5492009040	5492009040	40963	2003	91763	010C	Res,Gov	101	130	D7A	1979	1	753	0	0	0	0	0	0	0	0
5493026001	5493026001	112027	2003	28001	100	Residen	101	110	D45C	1941	1	802	0	0	0	0	0	0	0	0
5493031026	5493031026	155474	2003	38865	100	Residen	101	110	D55A	1953	1	810	0	0	0	0	0	0	0	0
5493027037	5493027037	59749	2003	112042	010C	Res,Gov	101	130	D7A	1982	1	1214	0	0	0	0	0	0	0	0
5493027036	5493027036	174000	2003	60000	010C	Res,Gov	101	130	D7A	1982	1	1214	0	0	0	0	0	0	0	0
5493025008	5493025008	4551	2003	0	010V	Res,Gov	0			0	0	0	0	0	0	0	0	0	0	0
5493030003	5493030003	262057	2003	94339	200	Residen	102	100	D4C	1926	1	824	1	421	0	0	0	0	0	0
5493029012	5493029012	331600	2003	175400	100	Residen	101	130	D6A	1924	1	1530	0	0	0	0	0	0	0	0
5493037004	5493037004	18360	2003	24741	100	Residen	101	110	D45A	1926	1	1056	0	0	0	0	0	0	0	0
5493035012	5493035012	200995	2003	125023	200	Residen	102	130	D65A	1997	1	1270	1	1353	0	0	0	0	0	0
5493031005	5493031005	142530	2003	66520	100	Residen	101	110	D5C	1948	1	1530	0	0	0	0	0	0	0	0
5492030015	5492030015	255000	2003	122400	100	Residen	101	110	D5B	1926	1	1570	0	0	0	0	0	0	0	0

Devil's Gate Dam Inundation Parcels

5492004077	5492004077	27500	2003	91500	010E	Res,Go	101	111	D6C	1962	1	633	0	0	0	0	0	0	0	0
5492009145	5492009145	68136	2003	83012	010C	Res,Go	101	130	D7A	1979	1	753	0	0	0	0	0	0	0	0
5492032004	5492032004	179800	2003	45200	100	Residen	101	110	D4C	1925	1	636	0	0	0	0	0	0	0	0
5492007013	5492007013	254006	2003	155867	300	Residen	101	300	D5	1962	3	2536	0	0	0	0	0	0	0	0
5492003017	5492003017	358289	2003	264851	500	Residen	101	510	D6	1990	5	3884	0	0	0	0	0	0	0	0
5492006017	5492006017	156695	2003	161643	400	Residen	102	110	D55D	1950	1	1615	3	2400	0	0	0	0	0	0
5492004106	5492004106	71400	2003	60180	010E	Res,Go	101	111	D65A	1962	1	927	0	0	0	0	0	0	0	0
5492004092	5492004092	80000	2003	79000	010E	Res,Go	101	111	D65A	1962	1	927	0	0	0	0	0	0	0	0
5492004076	5492004076	51000	2003	31620	010E	Res,Go	101	111	D6C	1962	1	633	0	0	0	0	0	0	0	0
5492007003	5492007003	99578	2003	67918	100	Residen	101	110	D45B	1923	1	1402	0	0	0	0	0	0	0	0
5492009110		0	0	0		Res,Go	0			0	0	0	0	0	0	0	0	0	0	0
5492009099	5492009099	16544	2003	66193	010C	Res,Go	101	130	D7A	1979	1	753	0	0	0	0	0	0	0	0
5492004003	5492004003	153417	2003	66122	200	Residen	101	200	D4	1912	2	1867	0	0	0	0	0	0	0	0
5492033003	5492033003	188233	2003	75606	200	Residen	102	110	D45A	1924	1	1232	1	720	0	0	0	0	0	0
5492032022	5492032022	204584	2003	59302	100	Residen	101	110	D35A	1910	1	1120	0	0	0	0	0	0	0	0
5492027002	5492027002	238000	2003	59000	100	Residen	101	110	D4A	1912	1	935	0	0	0	0	0	0	0	0
5492022009	5492022009	209148	2003	135945	200	Residen	101	200	D5	1907	2	2111	0	0	0	0	0	0	0	0
5492032002	5492032002	114519	2003	46964	100	Residen	101	110	D4A	1925	1	690	0	0	0	0	0	0	0	0
5492028014	5492028014	190061	2003	47512	100	Residen	101	110	D4A	1912	1	784	0	0	0	0	0	0	0	0
5492009095	5492009095	110000	2003	55000	010C	Res,Go	101	130	D7A	1979	1	753	0	0	0	0	0	0	0	0
5492004089	5492004089	73226	2003	32214	010E	Res,Go	101	111	D65A	1962	1	927	0	0	0	0	0	0	0	0
5492026011	5492026011	220128	2003	78616	100	Residen	101	110	D35A	1912	1	960	0	0	0	0	0	0	0	0
5492019008	5492019008	64727	2003	41002	200	Residen	102	100	D2B	1924	1	624	1	1024	0	0	0	0	0	0
5493035007	5493035007	247905	2003	87526	100	Residen	101	110	D4A	1914	1	1016	0	0	0	0	0	0	0	0
5492009159	5492009159	8904	2003	35513	010C	Res,Go	101	130	D7A	1979	1	555	0	0	0	0	0	0	0	0
5493036014	5493036014	127305	2003	203689	300	Residen	102	120	D75B	1957	1	1128	3	2559	0	0	0	0	0	0
5492004027	5492004027	156143	2003	718412	501	Residen	101	511	D6	1962	32	21528	0	0	0	0	0	0	0	0
5492007009	5492007009	260	2003	0	010V	Res,Go	0			0	0	0	0	0	0	0	0	0	0	0
5492005022	5492005022	2000000	2003	1650000	501	Residen	104	530	D6	1967	24	21760	6	5014	3	2158	6	5488	0	0
5493025015	5493025015	494855	2003	989723	501	Residen	101	511	D6	1960	24	16784	0	0	0	0	0	0	0	0
5493037011	5493037011	484926	2003	265552	500	Residen	101	500		1964	10	4854	0	0	0	0	0	0	0	0
5492006027	5492006027	322603	2003	226386	500	Residen	102	200	D55	1965	2	1620	4	3744	0	0	0	0	0	0
5492022014	5492022014	187214	2003	124810	500	Residen	101	500		1953	5	2824	0	0	0	0	0	0	0	0
5492004096	5492004096	94400	2003	56600	010E	Res,Go	101	111	D65A	1962	1	927	0	0	0	0	0	0	0	0
5492005021	5492005021	314470	2003	250002	400	Residen	103	100	D45A	1926	1	780	2	1620	1	816	0	0	0	0
5492029001	5492029001	140202	2003	44878	200	Residen	102	120		1912	1	1166	1	832	0	0	0	0	0	0
5492031031	5492031031	1780	2003	0	010V	Res,Go	0			0	0	0	0	0	0	0	0	0	0	0
5492003005	5492003005	20737	2003	0	010V	Res,Go	0			0	0	0	0	0	0	0	0	0	0	0
5493036011	5493036011	16499	2003	38600	200	Residen	102	110	D45C	1962	1	832	1	1130	0	0	0	0	0	0
5493026017	5493026017	213946	2003	69630	100	Residen	101	110	D5A	1906	1	1776	0	0	0	0	0	0	0	0
5492005900	5492005900	0	2003	0	8800	Govt., M	0			0	0	0	0	0	0	0	0	0	0	0
5492009136	5492009136	32976	2003	87407	010C	Res,Go	101	130	D7A	1979	1	753	0	0	0	0	0	0	0	0
5492022002	5492022002	176	2003	0	010V	Res,Go	0			0	0	0	0	0	0	0	0	0	0	0
5492009103	5492009103	139414	2003	59748	010C	Res,Go	101	130	D7A	1979	1	754	0	0	0	0	0	0	0	0
5493025001	5493025001	245208	2003	61302	100	Residen	101	110	D35A	1922	1	528	0	0	0	0	0	0	0	0
5492022001	5492022001	44481	2003	62963	300	Residen	102	200	D45B	1950	2	1035	1	1597	0	0	0	0	0	0
5492009217	5492009217	81600	2003	61200	010C	Res,Go	101	130	D7A	1979	1	555	0	0	0	0	0	0	0	0
5493026012	5493026012	212160	2003	53040	100	Residen	101	110	D5A	1941	1	938	0	0	0	0	0	0	0	0
5493036013	5493036013	350400	2003	116600	100	Residen	101	130	D65A	1951	1	1283	0	0	0	0	0	0	0	0
5492003018	5492003018	152766	2003	129850	500	Residen	102	110	D6A	1980	1	999	5	3192	0	0	0	0	0	0
5492009051	5492009051	104719	2003	84627	010C	Res,Go	101	130	D7A	1979	1	753	0	0	0	0	0	0	0	0
5492009101	5492009101	83622	2003	93461	010C	Res,Go	101	130	D7A	1979	1	753	0	0	0	0	0	0	0	0
5493033015	5493033015	206201	2003	77059	200	Residen	102	110	D5A	1922	1	594	1	863	0	0	0	0	0	0
5492006003	5492006003	23273	2003	88265	100	Residen	101	110	D55A	1944	1	1601	0	0	0	0	0	0	0	0
5492009150		0	0	0		Res,Go	0			0	0	0	0	0	0	0	0	0	0	0
5492009060		0	0	0		Res,Go	0			0	0	0	0	0	0	0	0	0	0	0
5492009152		0	0	0		Res,Go	0			0	0	0	0	0	0	0	0	0	0	0
5492009204	5492009204	22364	2003	58010	010C	Res,Go	101	130	D7A	1979	1	753	0	0	0	0	0	0	0	0
5493032012	5493032012	19288	2003	23906	100	Residen	101	110	D4B	1903	1	1369	0	0	0	0	0	0	0	0
5492009173	5492009173	51200	2003	108800	010C	Res,Go	101	130	D7A	1979	1	753	0	0	0	0	0	0	0	0
5492009082	5492009082	15269	2003	61101	010C	Res,Go	101	130	D7A	1979	1	753	0	0	0	0	0	0	0	0
5492003004	5492003004	20737	2003	0	010V	Res,Go	0			0	0	0	0	0	0	0	0	0	0	0
5492031010	5492031010	41688	2003	62279	100	Residen	101	110	D4A	1925	1	672	0	0	0	0	0	0	0	0
5492030006	5492030006	190845	2003	2170	100	Residen	101	110	D35B	0	1	960	0	0	0	0	0	0	0	0
5492029005	5492029005	89617	2003	41149	100	Residen	101	110	D45A	1909	1	1204	0	0	0	0	0	0	0	0
5492004078	5492004078	73700	2003	46300	010E	Res,Go	101	111	D6C	1962	1	648	0	0	0	0	0	0	0	0

Devil's Gate Dam Inundation Parcels

5492017035	5492017035	1596798	2003	862476	501	Residen	102	500	D6	1964	20	14198	8	5669	0	0	0	0	0	0
5492032003	5492032003	275400	2003	81600	100	Residen	101	110	D5A	1925	1	852	0	0	0	0	0	0	0	0
5492032009	5492032009	84116	2003	16811	100	Residen	101	110	D4A	1923	1	672	0	0	0	0	0	0	0	0
5492028901	5492028901	0	2003	0	8100	Govt., N	0			0	0	0	0	0	0	0	0	0	0	0
5702002050	5702002050	81208	2003	89175	010C	Res,Gov	101	131	D75A	1982	1	2189	0	0	0	0	0	0	0	0
5702002905	5702002905	60984	2003	0	880V	Res,Gov	0			0	0	0	0	0	0	0	0	0	0	0
5702002057	5702002057	84395	2003	81808	010C	Res,Gov	101	131	D75A	1982	1	2016	0	0	0	0	0	0	0	0
5702002062	5702002062	881223	2003	390053	101	Residen	101	131	D85A	1986	1	3725	0	0	0	0	0	0	0	0
5704001042	5704001042	630404	2003	449133	100	Residen	101	120	D8C	1959	1	2623	0	0	0	0	0	0	0	0
5704001044	5704001044	181110	2003	0	010V	Res,Gov	0			0	0	0	0	0	0	0	0	0	0	0
5702002039	5702002039	290262	2003	174407	010C	Res,Gov	101	131	D75A	1982	1	2134	0	0	0	0	0	0	0	0
5702002056	5702002056	347688	2003	191093	010C	Res,Gov	101	131	D75A	1982	1	2176	0	0	0	0	0	0	0	0
5711010053	5711010053	251600	2003	74100	010E	Res,Gov	101	130	D75A	1955	1	958	0	0	0	0	0	0	0	0
5711009062	5711009062	230924	2003	179790	010C	Res,Gov	101	130	D75C	1979	1	1824	0	0	0	0	0	0	0	0
5717011007	5717011007	228880	2003	129813	101	Residen	101	121	D75A	1952	1	1789	0	0	0	0	0	0	0	0
5711010056	5711010056	25088	2003	36113	010E	Res,Gov	101	130	D75B	1955	1	1357	0	0	0	0	0	0	0	0
5711010045	5711010045	76185	2003	141715	010E	Res,Gov	101	130	D75B	1955	1	1235	0	0	0	0	0	0	0	0
5717011006	5717011006	911892	2003	227972	100	Residen	101	130	D75B	1953	1	1996	0	0	0	0	0	0	0	0
5716022032	5716022032	21928	2003	102806	100	Residen	101	120	D65A	1965	1	1724	0	0	0	0	0	0	0	0
5711009030	5711009030	89112	2003	127305	010C	Res,Gov	101	131	D75D	1972	1	1354	0	0	0	0	0	0	0	0
5711010024	5711010024	470789	2003	416163	100	Residen	101	130	D6C	1912	1	3853	0	0	0	0	0	0	0	0
5716023002	5716023002	273404	2003	137442	100	Residen	101	120	D7B	1960	1	1542	0	0	0	0	0	0	0	0
5716027014	5716027014	112638	2003	76328	100	Residen	101	110	D45B	1922	1	1148	0	0	0	0	0	0	0	0
5711009035	5711009035	319464	2003	180336	010C	Res,Gov	101	130	D75D	1972	1	1531	0	0	0	0	0	0	0	0
5716024019	5716024019	270920	2003	171249	101	Residen	101	111	D45A	1925	1	1316	0	0	0	0	0	0	0	0
5716025027	5716025027	224000	2003	88000	101	Residen	101	111	D5A	1950	1	1023	0	0	0	0	0	0	0	0
5716026017	5716026017	12519	2003	119396	100	Residen	101	110	D6A	1924	1	1778	0	0	0	0	0	0	0	0
5717008001	5717008001	708535	2003	158473	100	Residen	101	130	D8A	1951	1	2323	0	0	0	0	0	0	0	0
5716027005	5716027005	321300	2003	80700	100	Residen	101	110	D55A	1923	1	805	0	0	0	0	0	0	0	0
5716023008	5716023008	10	2003	0	010V	Res,Gov	0			0	0	0	0	0	0	0	0	0	0	0
5711010046	5711010046	319800	2003	99200	010E	Res,Gov	101	130	D75B	1955	1	1325	0	0	0	0	0	0	0	0
5716024011	5716024011	295000	2003	85000	200	Residen	102	200		1948	2	1150	1	660	0	0	0	0	0	0
5711010034	5711010034	9	2003	0	010V	Res,Gov	0			0	0	0	0	0	0	0	0	0	0	0
5716028026	5716028026	129047	2003	102820	100	Residen	101	110	D45B	1922	1	1054	0	0	0	0	0	0	0	0
5716028025	5716028025	186793	2003	135011	100	Residen	101	110	D45B	1922	1	1024	0	0	0	0	0	0	0	0
5716023009	5716023009	541	2003	0	010V	Res,Gov	0			0	0	0	0	0	0	0	0	0	0	0
5711010078	5711010078	537030	2003	294270	010C	Res,Gov	101	130	D85A	1986	1	2336	0	0	0	0	0	0	0	0
5711009051	5711009051	282156	2003	160013	010C	Res,Gov	101	131	D75D	1972	1	1294	0	0	0	0	0	0	0	0
5711009044	5711009044	71038	2003	106559	010C	Res,Gov	101	131	D75D	1972	1	1354	0	0	0	0	0	0	0	0
5711009066	5711009066	85983	2003	174749	010C	Res,Gov	101	130	D8A	1979	1	1824	0	0	0	0	0	0	0	0
5716025031	5716025031	488	2003	0	010V	Res,Gov	0			0	0	0	0	0	0	0	0	0	0	0
5717013011	5717013011	692820	2003	173434	100	Residen	101	120	D75B	1933	1	1025	0	0	0	0	0	0	0	0
5716022026	5716022026	87850	2003	184458	100	Residen	101	130	D75A	1961	1	1917	0	0	0	0	0	0	0	0
5711008102	5711008102	642600	2003	275400	010C	Res,Gov	101	131	D75A	1973	1	2591	0	0	0	0	0	0	0	0
5716022004	5716022004	135768	2003	85178	100	Residen	101	110	D55A	1943	1	952	0	0	0	0	0	0	0	0
5711009026	5711009026	159192	2003	135917	010C	Res,Gov	101	131	D75D	1972	1	1310	0	0	0	0	0	0	0	0
5716027027	5716027027	140161	2003	76251	100	Residen	101	120	D65B	1963	1	1616	0	0	0	0	0	0	0	0
5718015050	5718015050	580781	2003	819615	101	Residen	101	131	D95D	1956	1	4693	0	0	0	0	0	0	0	0
5716026029	5716026029	15110	2003	25859	100	Residen	101	110	D45B	1923	1	1460	0	0	0	0	0	0	0	0
5711009027	5711009027	188531	2003	131605	010C	Res,Gov	101	131	D75D	1972	1	1127	0	0	0	0	0	0	0	0
5717008007	5717008007	293605	2003	197106	100	Residen	101	130	D75C	1959	1	2382	0	0	0	0	0	0	0	0
5716028012	5716028012	210801	2003	110398	100	Residen	101	110	D45A	1922	1	1350	0	0	0	0	0	0	0	0
5716022025	5716022025	164374	2003	150145	100	Residen	101	120	D75B	1961	1	1800	0	0	0	0	0	0	0	0
5716024005	5716024005	297000	2003	124000	100	Residen	101	130	D65A	1927	1	1508	0	0	0	0	0	0	0	0
5716027025	5716027025	209834	2003	139885	400	Residen	102	200	D5	1944	2	1632	2	1612	0	0	0	0	0	0
5716026012	5716026012	385900	2003	139100	100	Residen	101	130	D7B	1940	1	2173	0	0	0	0	0	0	0	0
5707027018	5707027018	1082050	2003	539529	101	Residen	101	131	D9B	1956	1	4303	0	0	0	0	0	0	0	0
5716028004	5716028004	365000	2003	88000	100	Residen	101	130	D65B	1974	1	1267	0	0	0	0	0	0	0	0
5714024008	5714024008	1272956	2003	379709	101	Residen	101	111	D7D	1910	1	3190	0	0	0	0	0	0	0	0
5714018001	5714018001	62494	2003	85790	100	Residen	101	120	D8D	1955	1	2179	0	0	0	0	0	0	0	0
5716025901	5716025901	0	2003	0	8800	Govt., N	0			0	0	0	0	0	0	0	0	0	0	0
5714035904	5714035904	128087	2003	0	8800	Govt., N	0			0	0	0	0	0	0	0	0	0	0	0
5716022011	5716022011	137295	2003	23453	100	Residen	101	110	D5A	1926	1	646	0	0	0	0	0	0	0	0
5708030013	5708030013	81601	2003	99252	100	Residen	101	130	D75C	1958	1	2089	0	0	0	0	0	0	0	0
5711004014	5711004014	632677	2003	418298	100	Residen	101	132	D75C	1881	1	4522	0	0	0	0	0	0	0	0
5711003038	5711003038	50944	2003	179254	100	Residen	101	120	D85C	1937	1	3316	0	0	0	0	0	0	0	0

Devil's Gate Dam Inundation Parcels

5716022023	5716022023	293870	2003	169262	100	Residen	101	130	D75D	1961	1	1889	0	0	0	0	0	0	0	0
5711003042	5711003042	1904188	2003	219703	200	Residen	102	120	D6B	1919	1	970	1	6158	0	0	0	0	0	0
5716023003	5716023003	27655	2003	38004	100	Residen	101	120	D7A	1960	1	1530	0	0	0	0	0	0	0	0
5716026008	5716026008	141283	2003	80870	100	Residen	101	110	D45B	1909	1	1562	0	0	0	0	0	0	0	0
5716025034	5716025034	35016	2003	57912	101	Residen	101	133	D5B	1895	1	1817	0	0	0	0	0	0	0	0
5716023019	5716023019	20086	2003	20086	100	Residen	101	110	D45C	1953	1	810	0	0	0	0	0	0	0	0
5716022007	5716022007	180181	2003	195000	101	Residen	101	121	D7C	1964	1	1537	0	0	0	0	0	0	0	0
5716025902	5716025902	0	2003	0	8800	Govt., N	0			0	0	0	0	0	0	0	0	0	0	0
5716026023	5716026023	149771	2003	62402	100	Residen	101	110	D5B	1922	1	1296	0	0	0	0	0	0	0	0
5702002045	5702002045	597831	2003	177242	010C	Res,Gov	101	131	D75A	1982	1	2016	0	0	0	0	0	0	0	0
5702002037	5702002037	150709	2003	359298	010C	Res,Gov	101	131	D75A	1982	1	1989	0	0	0	0	0	0	0	0
5714030003	5714030003	1132041	2003	646877	101	Residen	101	123	C125D	1927	1	8656	0	0	0	0	0	0	0	0
5708031003	5708031003	1040400	2003	260100	100	Residen	101	122	D85D	1923	1	2688	0	0	0	0	0	0	0	0
5823031900	5823031900	22793	2003	0	8800	Govt., N	0			0	0	0	0	0	0	0	0	0	0	0
5415001016	5415001016	189293	2003	429634	2600	Comme	101	2600	C6A	1996	0	4989	0	0	0	0	0	0	0	0
5447017902	5447017902	0	2003	0	810L	Res,Gov	0			0	0	0	0	0	0	0	0	0	0	0
5205012007	5205012007	1303531	2003	6874949	500	Residen	101	530	DX	2005	102	76919	0	0	0	0	0	0	0	0
5205012008	5205012008	2063252	2003	13849780	500	Residen	101	530	DX	2005	121	138568	0	0	0	0	0	0	0	0
5493034029	5493034029	226386	2003	124511	010C	Res,Gov	101	130	D7A	2003	1	1150	0	0	0	0	0	0	0	0
5453014024	5453014024	27449	2003	151099	7200	Govt., N	101	7200	DX	1950	1	4597	0	0	0	0	0	0	0	0
5446025911	5446025911	0	2003	0	8866	Govt., N	101	100		1918	0	0	0	0	0	0	0	0	0	0
5205012137	5205012137	123287	2003	123287	010C	Res,Gov	101	130	D8A	2006	1	1360	0	0	0	0	0	0	0	0
5205012016	5205012016	145656	2003	140454	010C	Res,Gov	101	130	D8A	2006	1	1500	0	0	0	0	0	0	0	0
5205012039	5205012039	151000	2003	101000	010C	Res,Gov	101	130	D8A	2006	1	1290	0	0	0	0	0	0	0	0
5205012068	5205012068	96100	2003	63900	010C	Res,Gov	101	130	D8A	2006	1	630	0	0	0	0	0	0	0	0
5205012165	5205012165	139000	2003	112000	010C	Res,Gov	101	130	D8A	2006	1	1280	0	0	0	0	0	0	0	0
5205012111	5205012111	16932	2003	204000	010C	Res,Gov	101	130	D8A	2006	1	1030	0	0	0	0	0	0	0	0
5205012013	5205012013	91300	2003	136700	010C	Res,Gov	101	130	D8A	2006	1	1280	0	0	0	0	0	0	0	0
5205012080	5205012080	129400	2003	135600	010C	Res,Gov	101	130	D8A	2006	1	1000	0	0	0	0	0	0	0	0
5205012136	5205012136	131700	2003	132300	010C	Res,Gov	101	130	D8A	2006	1	990	0	0	0	0	0	0	0	0
5205012103	5205012103	89400	2003	136600	010C	Res,Gov	101	130	D8A	2006	1	1250	0	0	0	0	0	0	0	0
5205012123	5205012123	26631	2003	72132	010C	Res,Gov	101	130	D8A	2006	1	1280	0	0	0	0	0	0	0	0
5205012115	5205012115	151000	2003	101000	010C	Res,Gov	101	130	D8A	2006	1	1290	0	0	0	0	0	0	0	0
5205012109	5205012109	100470	2003	100470	010C	Res,Gov	101	130	D8A	2006	1	990	0	0	0	0	0	0	0	0
5205012028	5205012028	125787	2003	115304	010C	Res,Gov	101	130	D8A	2006	1	1280	0	0	0	0	0	0	0	0
5205012060	5205012060	95800	2003	64200	010C	Res,Gov	101	130	D8A	2006	1	630	0	0	0	0	0	0	0	0
5205012120	5205012120	159700	2003	106300	010C	Res,Gov	101	130	D8A	2006	1	1160	0	0	0	0	0	0	0	0
5205012170	5205012170	127100	2003	84900	010C	Res,Gov	101	130	D8A	2006	1	1160	0	0	0	0	0	0	0	0
5447013800	5447013800	0	2003	0	8100	Govt., N	0			0	0	0	0	0	0	0	0	0	0	0
5447013021	5447013021	114444	2003	93636	055C	Res,Gov	101	130	AX	1925	1	1220	0	0	0	0	0	0	0	0
5447013041	5447013041	102000	2003	122400	055C	Res,Gov	101	130	AX	1925	1	1100	0	0	0	0	0	0	0	0
5447013091	5447013091	111322	2003	93636	055C	Res,Gov	101	130	AX	2009	1	920	0	0	0	0	0	0	0	0
5447013016	5447013016	97920	2003	112200	055C	Res,Gov	101	130	AX	1925	1	1360	0	0	0	0	0	0	0	0
5447013051	5447013051	107161	2003	93636	055C	Res,Gov	101	130	AX	1925	1	1020	0	0	0	0	0	0	0	0
5447013101	5447013101	107100	2003	84150	055C	Res,Gov	101	130	AX	2009	1	840	0	0	0	0	0	0	0	0
5447013028	5447013028	102000	2003	102000	055C	Res,Gov	101	130	AX	1925	1	970	0	0	0	0	0	0	0	0
5447013063	5447013063	195595	2003	104040	055C	Res,Gov	101	130	AX	1925	1	1030	0	0	0	0	0	0	0	0
5447013095	5447013095	102000	2003	127500	055C	Res,Gov	101	130	AX	2009	1	1070	0	0	0	0	0	0	0	0
5447013024	5447013024	48426	2003	145913	055C	Res,Gov	101	130	AX	1925	1	910	0	0	0	0	0	0	0	0
5447013012	5447013012	130050	2003	104040	055C	Res,Gov	101	130	AX	1925	1	1350	0	0	0	0	0	0	0	0
5447013090	5447013090	244800	2003	192780	055C	Res,Gov	101	130	AX	2009	1	1980	0	0	0	0	0	0	0	0
5205012182	5205012182	54060	2003	53040	010C	Res,Gov	101	130	D8A	2006	1	620	0	0	0	0	0	0	0	0
5205012178	5205012178	156060	2003	124848	010C	Res,Gov	101	130	D8A	2006	1	990	0	0	0	0	0	0	0	0
5205004012		0	0	0		Res,Gov	0			0	0	0	0	0	0	0	0	0	0	0
5205003802	5205003802	0	2003	0	8100	Govt., N	0			0	0	0	0	0	0	0	0	0	0	0
5205019009	5205019009	162253	2003	112326	500	Residen	103	200	D5B	1925	2	1224	2	1054	1	896	0	0	0	0
5205018007	5205018007	171043	2003	56273	100	Residen	101	110	D55B	1971	1	1381	0	0	0	0	0	0	0	0
5205019012	5205019012	17892	2003	11919	100	Residen	101	110	D45B	1889	1	1482	0	0	0	0	0	0	0	0
5205006004	5205006004	39017	2003	64281	500	Residen	103	200	D45	1912	2	1422	2	2496	2	1172	0	0	0	0
5205005013	5205005013	22280	2003	45769	3100	Industria	101	3100	C55B	1966	0	3400	0	0	0	0	0	0	0	0
5205015002	5205015002	178500	2003	76500	200	Residen	101	200	D6A	1923	2	1528	0	0	0	0	0	0	0	0
5205024011	5205024011	122785	2003	125893	200	Residen	101	200	D45	1890	2	2368	0	0	0	0	0	0	0	0
5205003900	5205003900	68520	2003	0	8800	Govt., N	101	2800	C7C	1986	0	35488	0	0	0	0	0	0	0	0
5205019013	5205019013	192200	2003	47800	100	Residen	101	110	D5B	1895	1	1200	0	0	0	0	0	0	0	0
5205020028	5205020028	66583	2003	0	010V	Res,Gov	0			0	0	0	0	0	0	0	0	0	0	0
5205015009	5205015009	255768	2003	170693	400	Residen	103	200	D45B	1907	2	1189	1	428	1	1280	0	0	0	0

Devil's Gate Dam Inundation Parcels

5205006053	5205006053	2635184	2003	9725472	3330	Industria	101	3300	CX	2008	0	151824	0	0	0	0	0	0	0	0
5205023004	5205023004	205938	2003	74883	500	Residen	101	500	D4	0	23	6358	0	0	0	0	0	0	0	0
5205017001	5205017001	165800	2003	59200	100	Residen	101	110	D4A	1905	1	1008	0	0	0	0	0	0	0	0
5205011006	5205011006	57517	2003	15513	3100	Industria	101	3100	C45A	1945	0	1800	0	0	0	0	0	0	0	0
5205019017	5205019017	68273	2003	36425	1210	Comme	102	2400	DX	1921	0	2669	0	1768	0	0	0	0	0	0
5205017011	5205017011	20478	2003	16301	200	Residen	101	200	D45	1905	2	1875	0	0	0	0	0	0	0	0
5205020014	5205020014	193914	2003	71998	100	Residen	101	110	D55C	1938	1	1178	0	0	0	0	0	0	0	0
5205023011	5205023011	187003	2003	48218	100	Residen	101	130	D45A	1895	1	1176	0	0	0	0	0	0	0	0
5207008009	5207008009	192474	2003	109242	300	Residen	102	100	D35A	1923	1	576	2	1000	0	0	0	0	0	0
5205020013	5205020013	214400	2003	53600	100	Residen	101	110	D55A	1936	1	744	0	0	0	0	0	0	0	0
5205010902	5205010902	84016	2003	0	300V	Res,Gov	0			0	0	0	0	0	0	0	0	0	0	0
5205005023	5205005023	15110	2003	9133	200	Residen	102	100	D35A	1944	1	420	1	720	0	0	0	0	0	0
5205020026	5205020026	136310	2003	49675	100	Residen	101	120	D7A	1979	1	1334	0	0	0	0	0	0	0	0
5205004003	5205004003	463000	2003	424000	3100	Industria	102	3100	SX	1948	0	4040	0	9600	0	0	0	0	0	0
5205013009	5205013009	3395857	2003	18376288	500	Residen	101	520	DX	2006	146	182254	0	0	0	0	0	0	0	0
5205004901	5205004901	0	2003	0	8100	Govt., N	0			0	0	0	0	0	0	0	0	0	0	0
5205016020	5205016020	199753	2003	11095	100	Residen	101	110	D4B	1902	1	781	0	0	0	0	0	0	0	0
5207002001	5207002001	167950	2003	203937	400	Residen	103	200	D5	1890	2	1704	1	556	1	1190	0	0	0	0
5207010020	5207010020	190654	2003	155987	300	Residen	102	220	D6	1965	2	4432	1	1516	0	0	0	0	0	0
5207003013	5207003013	162350	2003	74011	500	Residen	102	400	D45	1929	4	2490	2	1144	0	0	0	0	0	0
5207005003	5207005003	25114	2003	12364	100	Residen	101	100	D3B	1921	1	928	0	0	0	0	0	0	0	0
5207007007	5207007007	28575	2003	95292	100	Residen	101	110	D6B	1910	1	2194	0	0	0	0	0	0	0	0
5207008029	5207008029	137488	2003	34366	100	Residen	101	110	D4B	1912	1	1036	0	0	0	0	0	0	0	0
5207005004	5207005004	104892	2003	26215	100	Residen	101	110	D35B	1921	1	720	0	0	0	0	0	0	0	0
5207007013	5207007013	285700	2003	83300	100	Residen	101	110	D35B	1910	1	1339	0	0	0	0	0	0	0	0
5207004008	5207004008	176000	2003	44000	100	Residen	101	110	D4B	1921	1	585	0	0	0	0	0	0	0	0
5207004009	5207004009	18890	2003	10528	200	Residen	101	200	D4	1908	2	1220	0	0	0	0	0	0	0	0
5207001013	5207001013	150887	2003	0	010V	Res,Gov	0			0	0	0	0	0	0	0	0	0	0	0
5207005006	5207005006	68626	2003	216866	100	Residen	101	130	D6A	1923	1	2864	0	0	0	0	0	0	0	0
5205023032	5205023032	28085	2003	41162	500	Residen	102	200	D4	1895	2	1218	4	3544	0	0	0	0	0	0
5207001003	5207001003	259000	2003	110000	100	Residen	101	130	D65B	1940	1	1700	0	0	0	0	0	0	0	0
5207008016	5207008016	122785	2003	83924	100	Residen	101	110	D5A	1910	1	1828	0	0	0	0	0	0	0	0
5207004001	5207004001	18890	2003	16701	200	Residen	102	100	D4B	1921	1	884	1	624	0	0	0	0	0	0
5207004010	5207004010	11527	2003	0	010V	Res,Gov	0			0	0	0	0	0	0	0	0	0	0	0
5207003003	5207003003	41834	2003	0	010V	Res,Gov	0			0	0	0	0	0	0	0	0	0	0	0
5207008015	5207008015	38056	2003	28877	100	Residen	101	110	D4A	1912	1	1613	0	0	0	0	0	0	0	0
5207005011	5207005011	122362	2003	154176	200	Residen	102	110	D4A	1921	1	995	1	1290	0	0	0	0	0	0
5207005012	5207005012	138073	2003	61351	100	Residen	101	110	D4B	1900	1	1104	0	0	0	0	0	0	0	0
5207002003	5207002003	275000	2003	100000	400	Residen	102	200	D45	1924	2	1080	2	1290	0	0	0	0	0	0
5207003015	5207003015	149954	2003	59980	200	Residen	102	100	D45A	1905	1	996	1	626	0	0	0	0	0	0
5207007020	5207007020	135750	2003	60860	100	Residen	101	110	D35B	1950	1	1039	0	0	0	0	0	0	0	0
5204003022	5204003022	355470	2003	224060	2120	Comme	101	2100	D6	1998	0	1632	0	0	0	0	0	0	0	0
5207005005	5207005005	199100	2003	50900	100	Residen	101	110	D4C	1909	1	2368	0	0	0	0	0	0	0	0
5207002014	5207002014	364140	2003	260100	1210	Comme	102	1100	C5B	1923	0	1482	1	4500	0	0	0	0	0	0
5207002907	5207002907	13315	2003	0	8800	Govt., N	0			0	0	0	0	0	0	0	0	0	0	0
5207010016	5207010016	137700	2003	59160	200	Residen	102	100	D2D	1950	1	280	1	1014	0	0	0	0	0	0
5207008031	5207008031	179010	2003	45390	100	Residen	101	112	D35C	1912	1	901	0	0	0	0	0	0	0	0
5207008026	5207008026	148522	2003	37439	300	Residen	102	200	D4	1926	2	994	1	663	0	0	0	0	0	0
5313002904	5313002904	38292	2003	0	8800	Govt., N	0			0	0	0	0	0	0	0	0	0	0	0
5311001029	5311001029	17933	2003	82805	010C	Res,Gov	101	130	D7A	1989	1	827	0	0	0	0	0	0	0	0
5311001036	5311001036	245758	2003	95571	010C	Res,Gov	101	130	D7A	1989	1	735	0	0	0	0	0	0	0	0
5313001907	5313001907	124	2003	0	8800	Govt., N	0			0	0	0	0	0	0	0	0	0	0	0
5311001034	5311001034	99207	2003	84331	010C	Res,Gov	101	130	D7A	1989	1	827	0	0	0	0	0	0	0	0
5311001015	5311001015	13117	2003	576	010X	Res,Gov	101	010X		1887	0	0	0	0	0	0	0	0	0	0
5313001905	5313001905	265145	2003	0	6600	Recreat	0			0	0	0	0	0	0	0	0	0	0	0
5302001900	5302001900	0	2003	0	8800	Govt., N	0			0	0	0	0	0	0	0	0	0	0	0
5313001904	5313001904	32913	2003	0	8800	Govt., N	0			0	0	0	0	0	0	0	0	0	0	0
5303004022	5303004022	189402	2003	66187	100	Residen	101	130	D5D	1912	1	1713	0	0	0	0	0	0	0	0
5303002008	5303002008	24092	2003	20834	100	Residen	101	110	D4B	1912	1	1118	0	0	0	0	0	0	0	0
5311001038	5311001038	32318	2003	16306	6710	Recreat	101	6700	DX	1937	0	6528	0	0	0	0	0	0	0	0
5303002005	5303002005	335211	2003	156515	200	Residen	101	200	D55	1966	2	2149	0	0	0	0	0	0	0	0
5303002042	5303002042	29830	2003	23708	100	Residen	101	130	D4B	1910	1	1018	0	0	0	0	0	0	0	0
5303002039	5303002039	56426	2003	49031	100	Residen	101	110	D5C	1922	1	1328	0	0	0	0	0	0	0	0
5303003025	5303003025	190482	2003	152380	101	Residen	101	113	D55C	1908	1	2442	0	0	0	0	0	0	0	0
5303002024	5303002024	230000	2003	100000	100	Residen	101	110	C45B	1910	1	1164	0	0	0	0	0	0	0	0
5303004002	5303004002	145600	2003	34400	100	Residen	101	110	D4B	1914	1	566	0	0	0	0	0	0	0	0

Devil's Gate Dam Inundation Parcels

5303003030	5303003030	18690	2003	16701	100	Residen	101	110	D4A	1912	1	1719	0	0	0	0	0	0	0	0
5303001015	5303001015	222287	2003	83501	200	Residen	102	110	D4B	1923	1	966	1	1066	0	0	0	0	0	0
5303002013	5303002013	12715	2003	10331	100	Residen	101	110	D4A	1908	1	1144	0	0	0	0	0	0	0	0
5303002043	5303002043	75012	2003	1354	109	Residen	101	102	DX	1922	1	440	0	0	0	0	0	0	0	0
5303002023	5303002023	185436	2003	73134	100	Residen	101	110	D4A	1910	1	1152	0	0	0	0	0	0	0	0
5415003901	5415003901	634	2003	0	8800	Govt., N	0			0	0	0	0	0	0	0	0	0	0	0
5415003906	5415003906	6399	2003	0	8800	Govt., N	0			0	0	0	0	0	0	0	0	0	0	0
5446022008	5446022008	132255	2003	55544	100	Residen	101	100	D55B	1981	1	1348	0	0	0	0	0	0	0	0
5446021032	5446021032	23473	2003	9133	100	Residen	101	100		1907	1	2083	0	0	0	0	0	0	0	0
5446022031	5446022031	152894	2003	187003	300	Residen	101	310	D5	1921	3	3347	0	0	0	0	0	0	0	0
5446006006	5446006006	23000	2003	0	010G	Res,Gov	0			0	0	0	0	0	0	0	0	0	0	0
5446020023	5446020023	116435	2003	18812	100	Residen	101	100	D3A	1911	1	822	0	0	0	0	0	0	0	0
5446021018	5446021018	245331	2003	95998	200	Residen	101	200	D4	1924	2	1024	0	0	0	0	0	0	0	0
5446027003	5446027003	155532	2003	57553	100	Residen	101	110	D4A	1910	1	594	0	0	0	0	0	0	0	0
5446025901	5446025901	0	2003	0	8100	Govt., N	0			0	0	0	0	0	0	0	0	0	0	0
5446009010	5446009010	179	2003	0	010V	Res,Gov	0			0	0	0	0	0	0	0	0	0	0	0
5446007004	5446007004	141133	2003	124666	300	Residen	102	200	D45	1908	2	1701	1	700	0	0	0	0	0	0
5446022009	5446022009	17297	2003	12519	100	Residen	101	100	D35A	1911	1	880	0	0	0	0	0	0	0	0
5446005909	5446005909	0	2003	0	8800	Govt., N	0			0	0	0	0	0	0	0	0	0	0	0
5446023002	5446023002	310077	2003	76159	200	Residen	102	100	D3A	1924	1	252	1	519	0	0	0	0	0	0
5446004015	5446004015	180295	2003	45072	100	Residen	101	110	D35D	1918	1	1028	0	0	0	0	0	0	0	0
5446004018	5446004018	263000	2003	35000	100	Residen	101	100	D4B	1926	1	1244	0	0	0	0	0	0	0	0
5446007015	5446007015	99195	2003	22919	100	Residen	101	110	D4A	1914	1	1204	0	0	0	0	0	0	0	0
5446022029	5446022029	285500	2003	70900	100	Residen	101	110	D4B	1911	1	1200	0	0	0	0	0	0	0	0
5445007901	5445007901	124	2003	0	8800	Govt., N	0			0	0	0	0	0	0	0	0	0	0	0
5446021028	5446021028	183439	2003	78616	200	Residen	102	110	D3B	1923	1	450	1	840	0	0	0	0	0	0
5446027004	5446027004	97102	2003	22401	100	Residen	101	110	D4A	1910	1	594	0	0	0	0	0	0	0	0
5446008031	5446008031	33228	2003	16301	100	Residen	101	110	D45B	1922	1	1309	0	0	0	0	0	0	0	0
5446020035	5446020035	176868	2003	46818	200	Residen	101	200		1916	2	1324	0	0	0	0	0	0	0	0
5446003021	5446003021	40363	2003	37840	100	Residen	101	100	D3C	1912	1	959	0	0	0	0	0	0	0	0
5446003026	5446003026	48072	2003	21149	100	Residen	101	100	D3D	1905	1	1401	0	0	0	0	0	0	0	0
5446018010	5446018010	271648	2003	305527	3100	Industria	101	3100	CX	1928	0	12410	0	0	0	0	0	0	0	0
5446027021	5446027021	19288	2003	9133	100	Residen	101	100	D4A	1908	1	624	0	0	0	0	0	0	0	0
5446021017	5446021017	31497	2003	15364	100	Residen	101	110	D4B	1919	1	788	0	0	0	0	0	0	0	0
5447009901	5447009901	0	2003	0	8100	Govt., N	0			0	0	0	0	0	0	0	0	0	0	0
5446021030	5446021030	112155	2003	49488	100	Residen	101	120	D6B	1957	1	1400	0	0	0	0	0	0	0	0
5447014024	5447014024	36415	2003	35813	3100	Industria	102	3100	DX	1952	0	1892	0	2952	0	0	0	0	0	0
5446009902	5446009902	124	2003	0	8800	Govt., N	0			0	0	0	0	0	0	0	0	0	0	0
5446021024	5446021024	31234	2003	9730	100	Residen	101	110	D4A	1921	1	780	0	0	0	0	0	0	0	0
5446019010	5446019010	103020	2003	44880	100	Residen	101	100	D3C	1916	1	355	0	0	0	0	0	0	0	0
5446021035	5446021035	47887	2003	63380	1210	Comme	102	1100	C55A	1926	1	1800	1	1150	0	0	0	0	0	0
5446022011	5446022011	173000	2003	43000	100	Residen	101	110	D4A	1922	1	718	0	0	0	0	0	0	0	0
5446026002	5446026002	230099	2003	25889	3400	Industria	101	2700	CX	1957	0	1880	0	0	0	0	0	0	0	0
5451004020	5451004020	210600	2003	109400	200	Residen	102	100	D3A	1914	1	608	1	1659	0	0	0	0	0	0
5446011008	5446011008	278460	2003	119340	300	Residen	102	100	D4A	1907	1	1470	2	960	0	0	0	0	0	0
5446021002	5446021002	205570	2003	48940	300	Residen	102	200	D5	1941	2	1042	1	846	0	0	0	0	0	0
5447009003	5447009003	905148	2003	239292	3102	Industria	101	3100	C55A	1923	0	46810	0	0	0	0	0	0	0	0
5451007001	5451007001	287916	2003	266322	1100	Comme	101	1100	C55C	1939	0	8410	0	0	0	0	0	0	0	0
5451004003	5451004003	77510	2003	70707	100	Residen	101	110	D5A	1904	1	1124	0	0	0	0	0	0	0	0
5451005004	5451005004	84469	2003	62896	100	Residen	101	110	D4A	1911	1	814	0	0	0	0	0	0	0	0
5451003029	5451003029	130976	2003	745525	500	Residen	101	500	D6	1985	15	9608	0	0	0	0	0	0	0	0
5447006900	5447006900	0	2003	0	8100	Govt., N	0			0	0	0	0	0	0	0	0	0	0	0
5451003023	5451003023	30438	2003	17295	200	Residen	102	100	D4A	1905	1	1340	1	436	0	0	0	0	0	0
5451010001	5451010001	33822	2003	66420	1100	Comme	101	1100	SX	1939	0	1288	0	0	0	0	0	0	0	0
5446019014	5446019014	249026	2003	50935	100	Residen	101	110	D4B	1921	1	890	0	0	0	0	0	0	0	0
5446009002	5446009002	32629	2003	14110	100	Residen	101	110	D4B	1921	1	1260	0	0	0	0	0	0	0	0
5447020901	5447020901	144738	2003	0	8800	Govt., N	0			0	0	0	0	0	0	0	0	0	0	0
5451005013	5451005013	305794	2003	268158	500	Residen	101	500	D6	1964	8	4890	0	0	0	0	0	0	0	0
5446016014	5446016014	15196	2003	0	30T0	Res,Gov	0			0	0	0	0	0	0	0	0	0	0	0
5451004023	5451004023	156860	2003	41829	100	Residen	101	110	D6A	1978	1	810	0	0	0	0	0	0	0	0
5447009005	5447009005	265302	2003	26010	3100	Industria	101	3100	D5B	1946	0	4750	0	0	0	0	0	0	0	0
5446009014	5446009014	171	2003	0	010V	Res,Gov	0			0	0	0	0	0	0	0	0	0	0	0
5451007008	5451007008	142082	2003	102672	300	Residen	102	100	D45B	1924	1	768	2	1560	0	0	0	0	0	0
5451003025	5451003025	60639	2003	29379	400	Residen	101	400	D65	1955	4	2442	0	0	0	0	0	0	0	0
5451004005	5451004005	174899	2003	90747	100	Residen	101	110	D55A	1911	1	1532	0	0	0	0	0	0	0	0
5447007900	5447007900	317621	2003	0	3800	Industria	0			0	0	0	0	0	0	0	0	0	0	0

Devil's Gate Dam Inundation Parcels

5446017008	5446017008	302689	2003	143100	2600	Comme	101	2600	D45B	1956	3	4008	0	0	0	0	0	0	0	0
5451007009	5451007009	160485	2003	230913	300	Residen	103	100	D4A	1916	1	480	1	1284	1	574	0	0	0	0
5447014023	5447014023	144313	2003	0	300V	Res,Go	0			0	0	0	0	0	0	0	0	0	0	0
5451007012	5451007012	30438	2003	35016	200	Residen	102	100	D45B	1905	1	1328	1	936	0	0	0	0	0	0
5446020013	5446020013	235225	2003	69388	200	Residen	102	100	D2A	1922	1	400	1	868	0	0	0	0	0	0
5446008015	5446008015	145126	2003	48369	300	Residen	101	300	D45	1906	3	2451	0	0	0	0	0	0	0	0
5447014033	5447014033	129818	2003	52635	3100	Industria	101	3100	SX	1927	0	2035	0	0	0	0	0	0	0	0
5446019016	5446019016	34720	2003	48727	101	Residen	101	111	D45B	1905	1	1414	0	0	0	0	0	0	0	0
5447014030	5447014030	205938	2003	31199	300	Residen	102	100	D45B	0	1	648	2	1930	0	0	0	0	0	0
5451001011	5451001011	95876	2003	68247	200	Residen	102	100	D5B	1925	1	1076	1	884	0	0	0	0	0	0
5446009022	5446009022	1395	2003	0	010V	Res,Go	0			0	0	0	0	0	0	0	0	0	0	0
5446008019	5446008019	202051	2003	182421	300	Residen	102	200	D6	1964	2	1920	1	1372	0	0	0	0	0	0
5451005016	5451005016	288660	2003	123420	200	Residen	101	200	DX	1907	2	2860	0	0	0	0	0	0	0	0
5446017013	5446017013	374	2003	0	300V	Res,Go	0			0	0	0	0	0	0	0	0	0	0	0
5447009008	5447009008	337089	2003	156060	3100	Industria	101	3100	C55	1952	0	4150	0	0	0	0	0	0	0	0
5447012800	5447012800	0	2003	0	8100	Govt., M	0			0	0	0	0	0	0	0	0	0	0	0
5468013069	5468013069	173186	2003	300191	400	Residen	101	400	D55	1948	4	4158	0	0	0	0	0	0	0	0
5468008094	5468008094	56100	2003	40800	010C	Res,Go	101	131	D65C	1984	1	672	0	0	0	0	0	0	0	0
5468008075	5468008075	18878	2003	75539	010C	Res,Go	101	131	D65C	1984	1	672	0	0	0	0	0	0	0	0
5453016030	5453016030	22071	2003	12125	100	Residen	101	110	D4A	1923	1	1000	0	0	0	0	0	0	0	0
5453013033	5453013033	204000	2003	51000	100	Residen	101	110	D45A	1924	1	840	0	0	0	0	0	0	0	0
5453013012	5453013012	85651	2003	110124	200	Residen	101	200	D5	1929	2	1260	0	0	0	0	0	0	0	0
5453014019	5453014019	166260	2003	71400	300	Residen	103	100	D4B	1926	1	676	1	624	1	654	0	0	0	0
5468008037	5468008037	97797	2003	62424	010C	Res,Go	101	131	D65C	1984	1	992	0	0	0	0	0	0	0	0
5468008096	5468008096	62424	2003	52020	010C	Res,Go	101	131	D65C	1984	1	673	0	0	0	0	0	0	0	0
5468008077	5468008077	54000	2003	40000	010C	Res,Go	101	131	D65C	1984	1	673	0	0	0	0	0	0	0	0
5467005012	5467005012	47443	2003	26773	100	Residen	101	110	D5A	1911	1	1474	0	0	0	0	0	0	0	0
5467006012	5467006012	282985	2003	101873	500	Residen	102	400	D5	1923	4	3712	1	560	0	0	0	0	0	0
5468029003	5468029003	180000	2003	135000	300	Residen	102	200	D5	1926	2	1026	1	672	0	0	0	0	0	0
5468010007	5468010007	151694	2003	76578	100	Residen	101	110	D55D	1925	1	1294	0	0	0	0	0	0	0	0
5468008014	5468008014	349305	2003	87316	500	Residen	102	400		1958	4	2352	2	2916	0	0	0	0	0	0
5468008048	5468008048	109000	2003	62000	010C	Res,Go	101	131	D65C	1984	1	992	0	0	0	0	0	0	0	0
5453014011	5453014011	149112	2003	26314	200	Residen	102	100	D55A	1922	1	1142	1	593	0	0	0	0	0	0
5468031014	5468031014	201155	2003	50419	100	Residen	101	110	D5A	1923	1	1104	0	0	0	0	0	0	0	0
5468029013	5468029013	15110	2003	67075	400	Residen	101	400	D6	1954	4	4246	0	0	0	0	0	0	0	0
5468008006	5468008006	125483	2003	62734	100	Residen	101	130	D55D	1932	1	1528	0	0	0	0	0	0	0	0
5468008093	5468008093	19315	2003	77283	010C	Res,Go	101	131	D65C	1984	1	672	0	0	0	0	0	0	0	0
5453013028	5453013028	16499	2003	14110	200	Residen	101	200	D45	1923	2	1120	0	0	0	0	0	0	0	0
5453013018	5453013018	207548	2003	89099	100	Residen	101	110	D4A	1925	1	1128	0	0	0	0	0	0	0	0
5468031018	5468031018	262900	2003	65100	100	Residen	101	110	D4B	1919	1	1288	0	0	0	0	0	0	0	0
5468031902	5468031902	27853	2003	0	020V	Res,Go	0			0	0	0	0	0	0	0	0	0	0	0
5468028016	5468028016	232000	2003	58000	100	Residen	101	110	D45A	1921	1	1256	0	0	0	0	0	0	0	0
5468030017	5468030017	17497	2003	16899	100	Residen	101	110	D45C	1922	1	1247	0	0	0	0	0	0	0	0
5468028022	5468028022	64748	2003	151087	400	Residen	101	400	D55	1948	4	3224	0	0	0	0	0	0	0	0
5467009002	5467009002	178568	2003	371645	6400	Recreat	101	6400	CX	1967	1	12245	0	0	0	0	0	0	0	0
5453011003	5453011003	94373	2003	66914	3100	Industria	102	3100	CX	1929	0	1815	0	920	0	0	0	0	0	0
5467004900	5467004900	24972	2003	0	8800	Govt., M	0			0	0	0	0	0	0	0	0	0	0	0
5468010008	5468010008	150017	2003	97540	100	Residen	101	110	D6	1926	1	1433	0	0	0	0	0	0	0	0
5467007002	5467007002	213330	2003	1064	2400	Comme	102	2400	DX	1972	0	32	0	4600	0	0	0	0	0	0
5468030031	5468030031	295937	2003	688921	501	Residen	101	501	D6	1965	14	12837	0	0	0	0	0	0	0	0
5468029004	5468029004	230913	2003	138547	200	Residen	102	130	D55A	1945	1	888	1	1004	0	0	0	0	0	0
5468013055	5468013055	212160	2003	53040	100	Residen	101	110	D5A	1948	1	840	0	0	0	0	0	0	0	0
5468008049	5468008049	18071	2003	72304	010C	Res,Go	101	131	D65C	1984	1	992	0	0	0	0	0	0	0	0
5467005020	5467005020	16715	2003	0	100V	Res,Go	0			0	0	0	0	0	0	0	0	0	0	0
5468013020	5468013020	210593	2003	52646	100	Residen	101	110	D45C	1923	1	984	0	0	0	0	0	0	0	0
5468010011	5468010011	278460	2003	119340	200	Residen	101	200		1936	2	1768	0	0	0	0	0	0	0	0
5468013027	5468013027	319997	2003	191997	200	Residen	102	110	D45B	1953	1	750	1	1300	0	0	0	0	0	0
5468029016	5468029016	20277	2003	14812	100	Residen	101	110	D4B	1924	1	872	0	0	0	0	0	0	0	0
5467001026	5467001026	120447	2003	91988	100	Residen	101	110	D55A	1923	1	1131	0	0	0	0	0	0	0	0
5468030004	5468030004	182000	2003	61000	100	Residen	101	130	D5	1923	1	864	0	0	0	0	0	0	0	0
5468008072	5468008072	57900	2003	48100	010C	Res,Go	101	131	D65C	1984	1	673	0	0	0	0	0	0	0	0
5467002032	5467002032	34614	2003	58309	100	Residen	101	112	D55D	1923	1	1432	0	0	0	0	0	0	0	0
5468008019	5468008019	104672	2003	258748	500	Residen	101	500		1964	5	5030	0	0	0	0	0	0	0	0
5468008097	5468008097	44382	2003	47981	010C	Res,Go	101	131	D65C	1984	1	673	0	0	0	0	0	0	0	0
5468007010	5468007010	262057	2003	52410	200	Residen	101	200		1924	2	1324	0	0	0	0	0	0	0	0
5468008074	5468008074	39180	2003	54762	010C	Res,Go	101	131	D65C	1984	1	672	0	0	0	0	0	0	0	0

Devil's Gate Dam Inundation Parcels

5468030032	5468030032	346464	2003	330525	400	Residen	102	200	D55	1953	2	1546	4	4548	0	0	0	0	0	0
5453013003	5453013003	122312	2003	206017	200	Residen	101	200		1925	2	1150	1	1575	0	0	0	0	0	0
5467006011	5467006011	282985	2003	113192	400	Residen	101	400	D5	1922	4	4488	0	0	0	0	0	0	0	0
5446010019	5446010019	288645	2003	279984	1100	Comme	101	1100	D5A	1913	5	4252	0	0	0	0	0	0	0	0
5446016011	5446016011	1459000	2003	6440000	3350	Industria	101	3300	C7A	1990	726	58245	0	0	0	0	0	0	0	0
5453008006	5453008006	202293	2003	50570	100	Residen	101	110	D35C	1924	1	881	0	0	0	0	0	0	0	0
5467004024	5467004024	24400	2003	140724	010C	Res,Gov	101	120	D6A	1981	1	838	0	0	0	0	0	0	0	0
5451001009	5451001009	214673	2003	12475	200	Residen	102	100		1906	1	1152	1	630	0	0	0	0	0	0
5451001003	5451001003	36012	2003	45971	100	Residen	101	110	D6B	1952	1	1572	0	0	0	0	0	0	0	0
5451003005	5451003005	69144	2003	79809	200	Residen	102	110	D4A	1921	1	1310	1	964	0	0	0	0	0	0
5451008014	5451008014	212475	2003	377568	500	Residen	101	510	D6	1959	8	4780	0	0	0	0	0	0	0	0
5451006014	5451006014	554876	2003	184957	500	Residen	101	510	D6	1964	6	5660	0	0	0	0	0	0	0	0
5467007900	5467007900	124	2003	0	8800	Govt., N	0			0	0	0	0	0	0	0	0	0	0	0
5467017008	5467017008	1109755	2003	1026524	500	Residen	101	500	D55	1924	26	16448	0	0	0	0	0	0	0	0
5451001012	5451001012	205717	2003	56369	200	Residen	101	200	D4	1922	2	1802	0	0	0	0	0	0	0	0
5451006007	5451006007	156060	2003	208080	200	Residen	102	110	D45A	1920	1	1208	1	2488	0	0	0	0	0	0
5451002023	5451002023	23889	2003	20213	100	Residen	101	110	D4B	1921	1	733	0	0	0	0	0	0	0	0
5467010012	5467010012	49754	2003	134572	500	Residen	103	110	D5A	1923	1	1560	4	1800	5	3470	0	0	0	0
5467017006	5467017006	188863	2003	94427	200	Residen	102	110	D5B	1922	1	1893	1	520	0	0	0	0	0	0
5453014025	5453014025	14929	2003	0	010V	Res,Gov	0			0	0	0	0	0	0	0	0	0	0	0
5451001005	5451001005	36012	2003	22669	100	Residen	101	110	D5A	1958	1	812	0	0	0	0	0	0	0	0
5467002035	5467002035	306988	2003	1075127	500	Residen	102	530	D6	1991	5	7226	5	7226	0	0	0	0	0	0
5453015027	5453015027	19085	2003	10528	200	Residen	102	100	D3A	1922	1	368	1	692	0	0	0	0	0	0
5467007007	5467007007	316797	2003	79997	100	Residen	101	110	D45A	1913	1	1176	0	0	0	0	0	0	0	0
5467005018	5467005018	30438	2003	41786	400	Residen	102	200	D45	1909	2	2110	2	984	0	0	0	0	0	0
5446027022	5446027022	48320	2003	19518	100	Residen	101	110	D4B	1908	1	800	0	0	0	0	0	0	0	0
5467003004	5467003004	50566	2003	41366	100	Residen	101	130	D55B	1918	1	1519	0	0	0	0	0	0	0	0
5467007016	5467007016	45719	2003	19624	100	Residen	101	110	D5A	1905	1	1398	0	0	0	0	0	0	0	0
5467003005	5467003005	1765	2003	0	010V	Res,Gov	0			0	0	0	0	0	0	0	0	0	0	0
5467012015	5467012015	260808	2003	189921	7200	Govt., N	104	7200	DX	1961	0	4122	3	3087	1	476	1	665	0	0
5453010006	5453010006	654818	2003	38891	900	Residen	101	902		1961	0	630	0	0	0	0	0	0	0	0
5493026005	5493026005	60824	2003	91155	100	Residen	101	110	D6B	1942	10	1734	0	0	0	0	0	0	0	0
5493030013	5493030013	87189	2003	119387	108	Residen	101	120	D6B	1923	1	1166	0	0	0	0	0	0	0	0
5493027024	5493027024	43044	2003	109956	010C	Res,Gov	101	130	D7A	1982	1	832	0	0	0	0	0	0	0	0
5493029023	5493029023	91538	2003	32948	100	Residen	101	110	D5A	1949	1	648	0	0	0	0	0	0	0	0
5493027012	5493027012	124810	2003	111076	200	Residen	102	110	D65A	1965	1	1224	1	878	0	0	0	0	0	0
5492009102	5492009102	118800	2003	46200	010C	Res,Gov	101	130	D7A	1979	1	753	0	0	0	0	0	0	0	0
5493028020	5493028020	623477	2003	461834	500	Residen	101	500	D6	1977	16	16501	0	0	0	0	0	0	0	0
5493030001	5493030001	214200	2003	51000	100	Residen	101	110	D5A	1925	1	720	0	0	0	0	0	0	0	0
5492009194	5492009194	16544	2003	50917	010C	Res,Gov	101	130	D7A	1979	1	753	0	0	0	0	0	0	0	0
5493026031	5493026031	106333	2003	93403	010C	Res,Gov	101	130	D7B	1980	1	918	0	0	0	0	0	0	0	0
5493032002	5493032002	285600	2003	81600	101	Residen	101	111	D55A	1947	1	1008	0	0	0	0	0	0	0	0
5493028019	5493028019	8417	2003	0	010V	Res,Gov	0			0	0	0	0	0	0	0	0	0	0	0
5493027029	5493027029	74900	2003	89100	010C	Res,Gov	101	130	D7A	1982	1	832	0	0	0	0	0	0	0	0
5493028900	5493028900	0	2003	0	8800	Govt., N	0			0	0	0	0	0	0	0	0	0	0	0
5493038904	5493038904	0	2003	0	100	Residen	0			0	0	0	0	0	0	0	0	0	0	0
5493034003	5493034003	8535	2003	72253	200	Residen	101	210	D55	1971	2	2992	0	0	0	0	0	0	0	0
5493031020	5493031020	5351	2003	16899	100	Residen	101	110	D55A	1953	1	810	0	0	0	0	0	0	0	0
5493031003	5493031003	149918	2003	72854	100	Residen	101	110	D5B	1952	1	1098	0	0	0	0	0	0	0	0
5493032001	5493032001	311100	2003	77520	300	Residen	101	300		1947	3	2454	0	0	0	0	0	0	0	0
5493034020	5493034020	11520	2003	31234	300	Residen	102	200		1927	2	2049	1	777	0	0	0	0	0	0
5493033029	5493033029	264831	2003	452601	500	Residen	101	530	D6	1990	6	6571	0	0	0	0	0	0	0	0
5493032007	5493032007	21986	2003	44949	101	Residen	101	111	D5B	1941	1	1042	0	0	0	0	0	0	0	0
5493026013	5493026013	118436	2003	14120	100	Residen	101	110	D4A	1905	1	1444	0	0	0	0	0	0	0	0
5492031001	5492031001	225881	2003	56469	100	Residen	101	110	D5A	1947	1	1098	0	0	0	0	0	0	0	0
5492019009	5492019009	288645	2003	242461	500	Residen	101	510	D5	1952	5	4570	0	0	0	0	0	0	0	0
5493033021	5493033021	162471	2003	148825	200	Residen	102	110	D6D	1998	1	1315	1	1290	0	0	0	0	0	0
5493025010	5493025010	8936	2003	9331	100	Residen	101	110	D35C	1940	1	590	0	0	0	0	0	0	0	0
5492032001	5492032001	147678	2003	49407	100	Residen	101	110	D5A	1938	1	764	0	0	0	0	0	0	0	0
5492004025	5492004025	196656	2003	49164	100	Residen	101	110	D4A	1923	1	1008	0	0	0	0	0	0	0	0
5492004080	5492004080	69034	2003	70917	010E	Res,Gov	101	111	D65A	1962	1	857	0	0	0	0	0	0	0	0
5492004114	5492004114	45374	2003	68068	010E	Res,Gov	101	111	D65A	1962	1	852	0	0	0	0	0	0	0	0
5492009073	5492009073	84100	2003	71900	010C	Res,Gov	101	130	D7A	1979	1	753	0	0	0	0	0	0	0	0
5492004101	5492004101	78300	2003	52700	010E	Res,Gov	101	111	D65A	1962	1	927	0	0	0	0	0	0	0	0
5493037900	5493037900	0	2003	0	8800	Govt., N	0			0	0	0	0	0	0	0	0	0	0	0
5492009039	5492009039	66000	2003	90000	010C	Res,Gov	101	130	D7A	1979	1	753	0	0	0	0	0	0	0	0

Devil's Gate Dam Inundation Parcels

5492032007	5492032007	200506	2003	33134	200	Residen	102	200	D55	1924	1	576	2	944	0	0	0	0	0	0
5493036001	5493036001	237000	2003	54000	100	Residen	101	110	D45B	1932	1	1144	0	0	0	0	0	0	0	0
5492028015	5492028015	178000	2003	45000	100	Residen	101	110	D4A	1922	1	702	0	0	0	0	0	0	0	0
5492028019	5492028019	95488	2003	23590	100	Residen	101	110	D4C	1921	1	888	0	0	0	0	0	0	0	0
5492031002	5492031002	112619	2003	42228	100	Residen	101	110	D5A	1923	1	1299	0	0	0	0	0	0	0	0
5492031023	5492031023	76804	2003	53370	100	Residen	101	110	D4B	1917	1	1195	0	0	0	0	0	0	0	0
5492009078	5492009078	113000	2003	43000	010C	Res,Gov	101	130	D7A	1979	1	753	0	0	0	0	0	0	0	0
5493035011	5493035011	17099	2003	70046	200	Residen	101	210		1963	2	1641	0	0	0	0	0	0	0	0
5493036007	5493036007	152926	2003	117127	100	Residen	101	130	D6	1950	1	2338	0	0	0	0	0	0	0	0
5492017029	5492017029	114573	2003	15269	100	Residen	101	110	D45A	1921	1	624	0	0	0	0	0	0	0	0
5492029020	5492029020	14307	2003	12917	100	Residen	101	110	D4B	1903	1	1117	0	0	0	0	0	0	0	0
5492029013	5492029013	262057	2003	159330	400	Residen	102	110	D55A	1952	1	824	3	2210	0	0	0	0	0	0
5493036026	5493036026	206950	2003	102767	200	Residen	102	110	D5A	1962	1	912	1	1074	0	0	0	0	0	0
5492009131	5492009131	14347	2003	57408	010C	Res,Gov	101	130	D7A	1979	1	753	0	0	0	0	0	0	0	0
5492031900	5492031900	0	2003	0	8800	Govt., M	0			0	0	0	0	0	0	0	0	0	0	0
5492026013	5492026013	232560	2003	58140	100	Residen	101	100	D3A	1912	1	816	0	0	0	0	0	0	0	0
5492005023	5492005023	14711	2003	43380	400	Residen	101	400	D45	1955	4	2898	0	0	0	0	0	0	0	0
5492006019	5492006019	341078	2003	88206	300	Residen	103	110	D4B	1909	1	809	1	910	1	800	0	0	0	0
5492005015	5492005015	98970	2003	62589	100	Residen	101	110	D55B	1941	1	1157	0	0	0	0	0	0	0	0
5492007002	5492007002	96941	2003	44565	100	Residen	101	110	D5A	1951	1	703	0	0	0	0	0	0	0	0
5493036025	5493036025	241187	2003	124666	300	Residen	103	110	D5A	1955	1	936	1	936	1	936	0	0	0	0
5492009189	5492009189	65362	2003	56524	010C	Res,Gov	101	130	D7A	1979	1	753	0	0	0	0	0	0	0	0
5492030001	5492030001	105996	2003	64072	100	Residen	101	110	D5A	1912	1	1264	0	0	0	0	0	0	0	0
5492009126	5492009126	122614	2003	67886	010C	Res,Gov	101	130	D7A	1979	1	555	0	0	0	0	0	0	0	0
5493025016	5493025016	486767	2003	0	010V	Res,Gov	0			0	0	0	0	0	0	0	0	0	0	0
5492009031	5492009031	263000	2003	67000	100	Residen	101	120	D5B	1908	1	1470	0	0	0	0	0	0	0	0
5492009043	5492009043	76214	2003	72798	010C	Res,Gov	101	130	D7A	1979	1	753	0	0	0	0	0	0	0	0
5492009128		0	0	0		Res,Gov	0			0	0	0	0	0	0	0	0	0	0	0
5493033004	5493033004	114255	2003	57611	100	Residen	101	110	D5C	1925	1	1128	0	0	0	0	0	0	0	0
5492030011	5492030011	150658	2003	45056	100	Residen	101	110	D35D	1923	1	1008	0	0	0	0	0	0	0	0
5492006008	5492006008	191433	2003	47858	100	Residen	101	110	D4A	1922	1	818	0	0	0	0	0	0	0	0
5493033028	5493033028	374997	2003	888663	500	Residen	102	530	D6	1990	5	5948	5	5948	0	0	0	0	0	0
5493025019	5493025019	24888	2003	0	010V	Res,Gov	0			0	0	0	0	0	0	0	0	0	0	0
5492009092	5492009092	37851	2003	86538	010C	Res,Gov	101	130	D7A	1979	1	750	0	0	0	0	0	0	0	0
5492009050	5492009050	118100	2003	46900	010C	Res,Gov	101	130	D7A	1979	1	753	0	0	0	0	0	0	0	0
5492009119	5492009119	70055	2003	85891	010C	Res,Gov	101	130	D7A	1979	1	753	0	0	0	0	0	0	0	0
5492007020	5492007020	73201	2003	40781	100	Residen	101	110	D45A	1921	1	592	0	0	0	0	0	0	0	0
5492009182	5492009182	102000	2003	54000	010C	Res,Gov	101	130	D7A	1979	1	753	0	0	0	0	0	0	0	0
5492009220	5492009220	37633	2003	100031	010C	Res,Gov	101	130	D7A	1979	1	555	0	0	0	0	0	0	0	0
5492009219	5492009219	78200	2003	77800	010C	Res,Gov	101	130	D7A	1979	1	753	0	0	0	0	0	0	0	0
5492009033	5492009033	160871	2003	79052	100	Residen	101	110	D4A	1914	1	1215	0	0	0	0	0	0	0	0
5492004012	5492004012	370043	2003	120074	400	Residen	103	110	D4B	1918	1	1029	1	564	2	1040	0	0	0	0
5492004015	5492004015	48671	2003	77522	200	Residen	101	200	D45	1956	2	1400	0	0	0	0	0	0	0	0
5492019005	5492019005	188178	2003	170537	400	Residen	101	400	D5	1948	4	3224	0	0	0	0	0	0	0	0
5492005018	5492005018	122362	2003	67296	300	Residen	102	110	D45A	1949	1	1156	2	1040	0	0	0	0	0	0
5493026008	5493026008	346375	2003	150095	500	Residen	102	120	D6B	1949	1	1399	4	3584	0	0	0	0	0	0
5492009065	5492009065	45837	2003	83477	010C	Res,Gov	101	130	D7A	1979	1	753	0	0	0	0	0	0	0	0
5493030014	5493030014	63921	2003	70647	100	Residen	101	110	D4B	1924	1	812	0	0	0	0	0	0	0	0
5492009089	5492009089	83858	2003	52410	010C	Res,Gov	101	130	D7A	1979	1	555	0	0	0	0	0	0	0	0
5492009028	5492009028	19819	2003	5389	100	Residen	101	110	D4A	1917	1	594	0	0	0	0	0	0	0	0
5492007022	5492007022	141133	2003	117611	100	Residen	101	120	D65A	1978	1	1300	0	0	0	0	0	0	0	0
5492029004	5492029004	212160	2003	53040	100	Residen	101	110	D5B	1910	1	1086	0	0	0	0	0	0	0	0
5492033013	5492033013	59832	2003	111126	200	Residen	101	200	D5	1947	2	1152	0	0	0	0	0	0	0	0
5492007004	5492007004	232300	2003	67700	100	Residen	101	110	D45A	1947	1	672	0	0	0	0	0	0	0	0
5492006005	5492006005	230913	2003	265552	400	Residen	101	410	D55	1926	4	3740	0	0	0	0	0	0	0	0
5492032023	5492032023	81623	2003	49379	100	Residen	101	110	D35A	1911	1	1080	0	0	0	0	0	0	0	0
5492031028	5492031028	206996	2003	96990	100	Residen	101	110	D5A	1923	1	1368	0	0	0	0	0	0	0	0
5492031033	5492031033	130560	2003	32640	100	Residen	101	100	D4A	1924	1	572	0	0	0	0	0	0	0	0
5492027007	5492027007	230913	2003	114301	300	Residen	103	100	D2A	1907	1	576	1	280	1	600	0	0	0	0
5492009036	5492009036	219750	2003	84456	100	Residen	101	110	D6B	1952	1	1474	0	0	0	0	0	0	0	0
5702002041	5702002041	638300	2003	211700	010C	Res,Gov	101	131	D75A	1982	1	2148	0	0	0	0	0	0	0	0
5702003021	5702003021	389001	2003	136857	101	Residen	101	133	D9D	1956	1	1960	0	0	0	0	0	0	0	0
5718007027	5718007027	74436	2003	102715	100	Residen	101	130	D8D	1937	1	3260	0	0	0	0	0	0	0	0
5711009028	5711009028	83369	2003	135755	010C	Res,Gov	101	131	D75D	1972	1	1310	0	0	0	0	0	0	0	0
5711010067	5711010067	305912	2003	342622	010C	Res,Gov	101	130	D85A	1986	1	2832	0	0	0	0	0	0	0	0
5716022034	5716022034	352840	2003	108201	100	Residen	101	130	D7B	1966	1	1556	0	0	0	0	0	0	0	0

Devil's Gate Dam Inundation Parcels

5716026026	5716026026	74458	2003	87565	100	Residen	101	110	D55B	1941	1	1405	0	0	0	0	0	0	0	0
5717010004	5717010004	802000	2003	200000	100	Residen	101	120	D75D	1951	1	1849	0	0	0	0	0	0	0	0
5711002905	5711002905	1902150	2003	0	8800	Govt., M	0			0	0	0	0	0	0	0	0	0	0	0
5717011004	5717011004	547801	2003	438213	100	Residen	101	120	D75B	1951	1	1901	0	0	0	0	0	0	0	0
5711010039	5711010039	186515	2003	174229	100	Residen	101	120	D7D	1947	1	1969	0	0	0	0	0	0	0	0
5716024003	5716024003	26192	2003	82384	100	Residen	101	110	D6B	1953	1	1675	0	0	0	0	0	0	0	0
5716022028	5716022028	209938	2003	139157	100	Residen	101	120	D75A	1961	1	1575	0	0	0	0	0	0	0	0
5716024014	5716024014	165669	2003	68342	101	Residen	101	111	D55A	1924	1	1224	0	0	0	0	0	0	0	0
5717004010	5717004010	558666	2003	386301	100	Residen	101	132	D7A	1922	1	1687	0	0	0	0	0	0	0	0
5711003015	5711003015	365143	2003	91280	100	Residen	101	100	D6A	1930	1	909	0	0	0	0	0	0	0	0
5716026018	5716026018	339867	2003	130717	200	Residen	102	110	D45C	1926	1	1168	1	918	0	0	0	0	0	0
5711010071	5711010071	439875	2003	285798	010C	Res,Gov	101	130	D85A	1986	1	2832	0	0	0	0	0	0	0	0
5711010052	5711010052	290600	2003	83400	010E	Res,Gov	101	130	D75A	1955	1	992	0	0	0	0	0	0	0	0
5716026014	5716026014	112060	2003	70559	101	Residen	101	111	D6A	1947	1	1232	0	0	0	0	0	0	0	0
5711009040	5711009040	223686	2003	145656	010C	Res,Gov	101	131	D75D	1972	1	1294	0	0	0	0	0	0	0	0
5716024008	5716024008	88385	2003	53022	100	Residen	101	110	D55B	1941	1	1014	0	0	0	0	0	0	0	0
5711009042	5711009042	378131	2003	171198	010C	Res,Gov	101	131	D75D	1972	1	1307	0	0	0	0	0	0	0	0
5716024013	5716024013	265552	2003	86714	100	Residen	101	110	D55A	1940	1	864	0	0	0	0	0	0	0	0
5716026024	5716026024	93507	2003	60267	100	Residen	101	112	D55C	1940	1	1136	0	0	0	0	0	0	0	0
5717003015	5717003015	57120	2003	85538	104	Residen	101	124	D65B	1908	1	3996	0	0	0	0	0	0	0	0
5711003049	5711003049	229027	2003	0	010V	Res,Gov	0			0	0	0	0	0	0	0	0	0	0	0
5716022022	5716022022	135755	2003	130051	100	Residen	101	130	D75D	1961	1	1571	0	0	0	0	0	0	0	0
5718021001	5718021001	1632402	2003	931933	101	Residen	101	133	D8D	1912	1	5615	0	0	0	0	0	0	0	0
5716024004	5716024004	265200	2003	161160	100	Residen	101	110	D5C	1927	1	1020	0	0	0	0	0	0	0	0
5716023036	5716023036	172775	2003	132307	101	Residen	101	111	D6C	1950	1	1611	0	0	0	0	0	0	0	0
5716028008	5716028008	15310	2003	11726	100	Residen	101	110	D45A	1922	1	832	0	0	0	0	0	0	0	0
5716022014	5716022014	11125	2003	36357	100	Residen	101	120	D6A	1963	1	1092	0	0	0	0	0	0	0	0
5716028028	5716028028	35572	2003	23707	100	Residen	101	110	D45A	1922	1	780	0	0	0	0	0	0	0	0
5707028001	5707028001	1627900	2003	1072100	100	Residen	101	130	D11A	2004	1	5986	0	0	0	0	0	0	0	0
5716026032	5716026032	41132	2003	4559	109	Residen	101	102	DX	1939	1	340	0	0	0	0	0	0	0	0
5716028010	5716028010	127068	2003	54454	100	Residen	101	110	D5B	1922	1	1224	0	0	0	0	0	0	0	0
5716022030	5716022030	256053	2003	174693	100	Residen	101	130	D7B	1965	1	2037	0	0	0	0	0	0	0	0
5711009053	5711009053	44900	2003	222575	010C	Res,Gov	101	131	D75D	1972	1	1307	0	0	0	0	0	0	0	0
5716025037	5716025037	171210	2003	331350	7500	Govt., M	103	7500	DX	1961	0	3426	0	2055	1	7229	0	0	0	0
5711009033	5711009033	22158	2003	141904	010C	Res,Gov	101	131	D75D	1972	1	1354	0	0	0	0	0	0	0	0
5711010079	5711010079	730000	2003	372100	020G	Res,Gov	102	120	D6C	1923	1	1614	1	7303	0	0	0	0	0	0
5711010065	5711010065	253357	2003	290666	010C	Res,Gov	101	130	D85A	1986	1	2336	0	0	0	0	0	0	0	0
5711008107	5711008107	302328	2003	156672	010C	Res,Gov	101	131	D75A	1973	1	1353	0	0	0	0	0	0	0	0
5716026031	5716026031	51151	2003	51170	100	Residen	101	110	D45C	1925	1	1723	0	0	0	0	0	0	0	0
5711009043	5711009043	158892	2003	125725	010C	Res,Gov	101	130	D75D	1972	1	1102	0	0	0	0	0	0	0	0
5716024006	5716024006	190410	2003	135273	200	Residen	102	110	D45B	1954	1	723	1	1056	0	0	0	0	0	0
5711010027	5711010027	465052	2003	567661	101	Residen	101	121	D45B	1904	1	4359	0	0	0	0	0	0	0	0
5717010002	5717010002	571200	2003	152755	100	Residen	101	130	D8A	1952	1	1914	0	0	0	0	0	0	0	0
5716023015	5716023015	78303	2003	123934	100	Residen	101	130	D6A	1923	1	1547	0	0	0	0	0	0	0	0
5711003044	5711003044	317086	2003	237815	100	Residen	101	130	D75B	1979	1	2621	0	0	0	0	0	0	0	0
5711010032	5711010032	28648	2003	72052	100	Residen	101	120	D85C	1926	1	2416	0	0	0	0	0	0	0	0
5708030009	5708030009	17454	2003	0	010V	Res,Gov	0			0	0	0	0	0	0	0	0	0	0	0
5711004006	5711004006	240600	2003	208900	100	Residen	101	120	D75D	1916	1	3516	0	0	0	0	0	0	0	0
5711004008	5711004008	170902	2003	185806	100	Residen	101	120	D8B	1927	1	2560	0	0	0	0	0	0	0	0
5711003048	5711003048	145403	2003	0	010V	Res,Gov	0			0	0	0	0	0	0	0	0	0	0	0
5707027011	5707027011	1783900	2003	446000	100	Residen	101	122	D8D	1923	1	2762	0	0	0	0	0	0	0	0
5711005014	5711005014	1603300	2003	656700	101	Residen	101	131	D8C	1908	1	4359	0	0	0	0	0	0	0	0
5716027015	5716027015	125906	2003	57467	100	Residen	101	110	D45A	1923	1	886	0	0	0	0	0	0	0	0
5717004011	5717004011	277336	2003	138463	100	Residen	101	132	D6D	1924	1	1665	0	0	0	0	0	0	0	0
5711009017	5711009017	1135759	2003	106401	101	Residen	101	133	D9C	1896	1	2620	0	0	0	0	0	0	0	0
5711010068	5711010068	713900	2003	219700	010C	Res,Gov	101	130	D85A	1986	1	2714	0	0	0	0	0	0	0	0
5707027013	5707027013	1259000	2003	315000	100	Residen	101	122	D9C	1942	1	3143	0	0	0	0	0	0	0	0
5708032002	5708032002	176	2003	0	010V	Res,Gov	0			0	0	0	0	0	0	0	0	0	0	0
5702002052	5702002052	618500	2003	159700	010C	Res,Gov	101	131	D75A	1982	1	2016	0	0	0	0	0	0	0	0
5714029900	5714029900	166512	2003	0	8800	Govt., M	0			0	0	0	0	0	0	0	0	0	0	0
5714030001	5714030001	150501	2003	156277	101	Residen	101	123	D9D	1951	1	3788	0	0	0	0	0	0	0	0
5714027900	5714027900	192134	2003	0	100	Residen	0			0	0	0	0	0	0	0	0	0	0	0
5702002038	5702002038	39797	2003	61701	010C	Res,Gov	101	131	D75A	1982	1	1989	0	0	0	0	0	0	0	0
5714025900	5714025900	204940	2003	0	8800	Govt., M	0			0	0	0	0	0	0	0	0	0	0	0
5702025900	5702025900	179323	2003	0	8800	Govt., M	0			0	0	0	0	0	0	0	0	0	0	0
5704001043	5704001043	13518	2003	0	010V	Res,Gov	0			0	0	0	0	0	0	0	0	0	0	0

Devil's Gate Dam Inundation Parcels

5823003911	5823003911	185727	2003	0	8800	Govt., N	0			0	0	0	0	0	0	0	0	0	0	0
5492019038	5492019038	720974	2003	925624	500	Residen	101	530	D6	1991	22	15324	0	0	0	0	0	0	0	0
5205003008	5205003008	1010475	2003	236445	3100	Industria	101	3100	C4A	1925	0	777	0	0	0	0	0	0	0	0
5453014003	5453014003	230913	2003	137392	400	Residen	102	200	D55	1932	2	1240	2	1054	0	0	0	0	0	0
5312005014	5312005014	19085	2003	51148	300	Residen	102	110	D35D	1947	1	963	3	1573	0	0	0	0	0	0
5453014002	5453014002	242461	2003	109682	400	Residen	102	200	D55	1930	2	1020	2	1020	0	0	0	0	0	0
5492028006	5492028006	212160	2003	53040	100	Residen	101	110	D4A	1916	1	810	0	0	0	0	0	0	0	0
5205012086	5205012086	56100	2003	56100	010C	Res,Gov	101	130	D8A	2006	1	630	0	0	0	0	0	0	0	0
5205012055	5205012055	96000	2003	64000	010C	Res,Gov	101	130	D8A	2006	1	630	0	0	0	0	0	0	0	0
5205012148	5205012148	125000	2003	109000	010C	Res,Gov	101	130	D8A	2006	1	1290	0	0	0	0	0	0	0	0
5205012162	5205012162	121380	2003	102000	010C	Res,Gov	101	130	D8A	2006	1	1500	0	0	0	0	0	0	0	0
5205012164	5205012164	137000	2003	106000	010C	Res,Gov	101	130	D8A	2006	1	1500	0	0	0	0	0	0	0	0
5205012024	5205012024	150000	2003	100000	010C	Res,Gov	101	130	D8A	2006	1	1290	0	0	0	0	0	0	0	0
5205012064	5205012064	96000	2003	64000	010C	Res,Gov	101	130	D8A	2006	1	630	0	0	0	0	0	0	0	0
5205012020	5205012020	99800	2003	61200	010C	Res,Gov	101	130	D8A	2006	1	640	0	0	0	0	0	0	0	0
5205012141	5205012141	132800	2003	133200	010C	Res,Gov	101	130	D8A	2006	1	1160	0	0	0	0	0	0	0	0
5205012063	5205012063	95700	2003	64300	010C	Res,Gov	101	130	D8A	2006	1	630	0	0	0	0	0	0	0	0
5205012174	5205012174	129200	2003	134800	010C	Res,Gov	101	130	D8A	2006	1	990	0	0	0	0	0	0	0	0
5205012077	5205012077	65545	2003	62424	010C	Res,Gov	101	130	D8A	2006	1	630	0	0	0	0	0	0	0	0
5205012153	5205012153	105900	2003	160100	010C	Res,Gov	101	130	D8A	2006	1	1030	0	0	0	0	0	0	0	0
5205012069	5205012069	98900	2003	61100	010C	Res,Gov	101	130	D8A	2006	1	630	0	0	0	0	0	0	0	0
5205012121	5205012121	95000	2003	95000	010C	Res,Gov	101	130	D8A	2006	1	1160	0	0	0	0	0	0	0	0
5205012052	5205012052	96000	2003	64000	010C	Res,Gov	101	130	D8A	2006	1	630	0	0	0	0	0	0	0	0
5205012149	5205012149	141270	2003	139740	010C	Res,Gov	101	130	D8A	2006	1	1500	0	0	0	0	0	0	0	0
5205012168	5205012168	84500	2003	127500	010C	Res,Gov	101	130	D8A	2006	1	1160	0	0	0	0	0	0	0	0
5205012099	5205012099	159400	2003	106600	010C	Res,Gov	101	130	D8A	2006	1	1160	0	0	0	0	0	0	0	0
5205012040	5205012040	171400	2003	107600	010C	Res,Gov	101	130	D8A	2006	1	1500	0	0	0	0	0	0	0	0
5205012127	5205012127	158700	2003	105300	010C	Res,Gov	101	130	D8A	2006	1	990	0	0	0	0	0	0	0	0
5205012145	5205012145	96600	2003	63400	010C	Res,Gov	101	130	D8A	2006	1	630	0	0	0	0	0	0	0	0
5205012026	5205012026	114000	2003	114000	010C	Res,Gov	101	130	D8A	2006	1	1280	0	0	0	0	0	0	0	0
5205012085	5205012085	104000	2003	151000	010C	Res,Gov	101	130	D8A	2006	1	1350	0	0	0	0	0	0	0	0
5447018007	5447018007	1317458	2003	567770	8100	Govt., N	103	3100	C6A	1963	0	10390	0	4500	0	27800	0	0	0	0
5446021011	5446021011	218210	2003	0	100V	Res,Gov	0			0	0	0	0	0	0	0	0	0	0	0
5205023050	5205023050	39202	2003	175355	010C	Res,Gov	101	130	D65B	2007	1	1616	0	0	0	0	0	0	0	0
5205023052	5205023052	39202	2003	175355	010C	Res,Gov	101	130	D65B	2007	1	1616	0	0	0	0	0	0	0	0
5447003901	5447003901	0	2003	0	8800	Govt., N	0			0	0	0	0	0	0	0	0	0	0	0
5467012018	5467012018	776828	2003	551232	7500	Govt., N	102	7500	D6A	1910	1	4629	0	834	0	0	0	0	0	0
5447013045	5447013045	48426	2003	144236	055C	Res,Gov	101	130	AX	1925	1	900	0	0	0	0	0	0	0	0
5447013059	5447013059	102000	2003	127500	055C	Res,Gov	101	130	AX	1925	1	1100	0	0	0	0	0	0	0	0
5447013034	5447013034	48426	2003	107128	055C	Res,Gov	101	130	AX	1925	1	670	0	0	0	0	0	0	0	0
5447013081	5447013081	122400	2003	96900	055C	Res,Gov	101	130	AX	1925	1	1100	0	0	0	0	0	0	0	0
5447013039	5447013039	48426	2003	176312	055C	Res,Gov	101	130	AX	1925	1	1100	0	0	0	0	0	0	0	0
5447013106	5447013106	224400	2003	183600	055C	Res,Gov	101	130	AX	2009	1	1740	0	0	0	0	0	0	0	0
5447013026	5447013026	48426	2003	149057	055C	Res,Gov	101	130	AX	1925	1	930	0	0	0	0	0	0	0	0
5447013047	5447013047	158100	2003	128520	055C	Res,Gov	101	130	AX	1925	1	1290	0	0	0	0	0	0	0	0
5447013056	5447013056	119646	2003	98838	055C	Res,Gov	101	130	AX	1925	1	1160	0	0	0	0	0	0	0	0
5447013079	5447013079	102000	2003	117300	055C	Res,Gov	101	130	AX	1925	1	1100	0	0	0	0	0	0	0	0
5447013065	5447013065	90000	2003	110000	055C	Res,Gov	101	130	AX	1925	1	900	0	0	0	0	0	0	0	0
5205012183	5205012183	71400	2003	71400	010C	Res,Gov	101	130	D8A	2006	1	780	0	0	0	0	0	0	0	0
5205005903	5205005903	0	2003	0	880V	Res,Gov	0			0	0	0	0	0	0	0	0	0	0	0
5303025900	5303025900	1207040	2003	0	8800	Govt., N	0			0	0	0	0	0	0	0	0	0	0	0
5467011903	5467011903	1783	2003	0	010V	Res,Gov	0			0	0	0	0	0	0	0	0	0	0	0
5447017901	5447017901	0	2003	0	810L	Res,Gov	0			0	0	0	0	0	0	0	0	0	0	0
5205020010	5205020010	40770	2003	39213	200	Residen	102	110	D4A	0	1	630	1	1689	0	0	0	0	0	0
5205011008	5205011008	1245145	2003	735766	6400	Recreat	101	6400	C4A	1909	0	13974	0	0	0	0	0	0	0	0
5205006008	5205006008	146835	2003	72191	200	Residen	102	100	D4A	1907	1	936	1	528	0	0	0	0	0	0
5205016021	5205016021	253980	2003	1481	2700	Comme	101	2700		1952	0	11248	0	0	0	0	0	0	0	0
5205022010	5205022010	162253	2003	72385	200	Residen	102	100	D4B	1897	1	1098	1	608	0	0	0	0	0	0
5205016001	5205016001	57739	2003	102251	400	Residen	101	400	D45	1915	4	4517	0	0	0	0	0	0	0	0
5205017010	5205017010	247534	2003	42170	200	Residen	101	200	D55A	1902	2	1736	0	0	0	0	0	0	0	0
5205014019	5205014019	392155	2003	146403	1920	Comme	101	1901	DX	1937	0	3381	0	0	0	0	0	0	0	0
5205006055	5205006055	24722	2003	0	010V	Res,Gov	0			0	0	0	0	0	0	0	0	0	0	0
5205010905	5205010905	23642	2003	0	3100	Industria	0			0	0	0	0	0	0	0	0	0	0	0
5205016004	5205016004	177400	2003	67600	100	Residen	101	110	D45B	1921	1	888	0	0	0	0	0	0	0	0
5205016002	5205016002	182859	2003	239242	500	Residen	102	400	D45	1915	4	4468	1	570	0	0	0	0	0	0
5205020029	5205020029	72132	2003	0	010V	Res,Gov	0			0	0	0	0	0	0	0	0	0	0	0

Devil's Gate Dam Inundation Parcels

5205015010	5205015010	475418	2003	61688	200	Residen	101	200	D55	1921	2	1697	0	0	0	0	0	0	0	0
5205014016	5205014016	266000	2003	94000	200	Residen	102	100	D4A	1902	1	900	1	1018	0	0	0	0	0	0
5205014017	5205014017	499800	2003	10200	2700	Comme	101	2700	DX	1966	0	18000	0	0	0	0	0	0	0	0
5205018015	5205018015	220320	2003	55080	100	Residen	101	110	D4B	1912	1	1176	0	0	0	0	0	0	0	0
5205017023	5205017023	22279	2003	14307	100	Residen	101	110	D4B	1907	1	1575	0	0	0	0	0	0	0	0
5205018010	5205018010	229500	2003	102000	300	Residen	102	100	DX	1922	1	372	2	1100	0	0	0	0	0	0
5205023022	5205023022	108183	2003	10837	200	Residen	101	200	D4	1895	2	1192	0	0	0	0	0	0	0	0
5205023024	5205023024	124810	2003	37439	100	Residen	101	110	D4A	1906	1	1300	0	0	0	0	0	0	0	0
5205006009	5205006009	206173	2003	67454	100	Residen	101	110	D45B	1909	1	1590	0	0	0	0	0	0	0	0
5205019020	5205019020	12715	2003	8936	100	Residen	101	110	D4B	1903	1	924	0	0	0	0	0	0	0	0
5205005024	5205005024	77214	2003	291065	3100	Industria	101	3100	C55	1983	1	6456	0	0	0	0	0	0	0	0
5205011009	5205011009	219369	2003	0	300V	Res,Gov	0			0	0	0	0	0	0	0	0	0	0	0
5205024014	5205024014	366217	2003	221948	200	Residen	101	200	D65	2001	2	2107	0	0	0	0	0	0	0	0
5205018017	5205018017	1039129	2003	506862	500	Residen	101	510	D55	1962	20	14281	0	0	0	0	0	0	0	0
5205020004	5205020004	77086	2003	73415	1100	Comme	101	1100	C55B	1929	0	3211	0	0	0	0	0	0	0	0
5205023029	5205023029	2585	2003	0	010V	Res,Gov	0			0	0	0	0	0	0	0	0	0	0	0
5205017007	5205017007	297000	2003	241818	300	Residen	101	310	D6	1987	3	3696	0	0	0	0	0	0	0	0
5205022023	5205022023	95599	2003	71523	100	Residen	101	110	D4B	1902	1	1656	0	0	0	0	0	0	0	0
5205016012	5205016012	174349	2003	148667	100	Residen	101	110	D6B	1893	1	3281	0	0	0	0	0	0	0	0
5205018012	5205018012	17497	2003	8339	100	Residen	101	110	D4B	1891	1	1008	0	0	0	0	0	0	0	0
5205005048	5205005048	32409	2003	4920	100V	Res,Gov	0			0	0	0	0	0	0	0	0	0	0	0
5205015015	5205015015	396780	2003	100511	3100	Industria	102	1700	D5A	1923	0	766	0	5015	0	0	0	0	0	0
5207008023	5207008023	1540	2003	0	010V	Res,Gov	0			0	0	0	0	0	0	0	0	0	0	0
5207007024	5207007024	374	2003	0	010V	Res,Gov	0			0	0	0	0	0	0	0	0	0	0	0
5207003029	5207003029	251940	2003	135660	400	Residen	101	400	D4	1912	4	2300	0	0	0	0	0	0	0	0
5207004014	5207004014	4247	2003	0	010V	Res,Gov	0			0	0	0	0	0	0	0	0	0	0	0
5207008027	5207008027	176	2003	0	010V	Res,Gov	0			0	0	0	0	0	0	0	0	0	0	0
5207003005	5207003005	143136	2003	38783	200	Residen	101	200	D4	1923	2	1280	0	0	0	0	0	0	0	0
5207010031	5207010031	35690	2003	58083	100	Residen	101	110	D45B	1923	1	793	0	0	0	0	0	0	0	0
5207005014	5207005014	1047	2003	0	010V	Res,Gov	0			0	0	0	0	0	0	0	0	0	0	0
5207010023	5207010023	199939	2003	176419	100	Residen	101	110	D4A	1912	1	3096	0	0	0	0	0	0	0	0
5207005010	5207005010	219286	2003	80945	100	Residen	101	110	D55A	1922	1	1456	0	0	0	0	0	0	0	0
5207004003	5207004003	18890	2003	13715	100	Residen	101	110	D45A	1922	1	1204	0	0	0	0	0	0	0	0
5207010038	5207010038	120	2003	0	010V	Res,Gov	0			0	0	0	0	0	0	0	0	0	0	0
5207003020	5207003020	80809	2003	44521	100	Residen	101	120	D5B	1912	1	1246	0	0	0	0	0	0	0	0
5207003014	5207003014	106279	2003	55020	100	Residen	101	100	D5D	1910	1	2312	0	0	0	0	0	0	0	0
5207007008	5207007008	143595	2003	86152	300	Residen	102	200	D4	1915	2	1528	1	500	0	0	0	0	0	0
5207003017	5207003017	125483	2003	34499	100	Residen	101	110	D5A	1921	1	1050	0	0	0	0	0	0	0	0
5207007032	5207007032	83924	2003	82372	200	Residen	102	100	D4B	1924	1	704	1	700	0	0	0	0	0	0
5207010009	5207010009	198690	2003	82612	100	Residen	101	110	D4A	1924	1	1370	0	0	0	0	0	0	0	0
5207008003	5207008003	184050	2003	46011	100	Residen	101	110	D4A	1925	1	1050	0	0	0	0	0	0	0	0
5204002034	5204002034	91234	2003	70126	1210	Comme	101	1210	D55	1964	2	1496	0	0	0	0	0	0	0	0
5207003018	5207003018	72668	2003	59450	100	Residen	101	110	D5A	1959	1	902	0	0	0	0	0	0	0	0
5207003036	5207003036	179700	2003	45300	100	Residen	101	110	D35B	1895	1	832	0	0	0	0	0	0	0	0
5207010003	5207010003	38573	2003	46142	100	Residen	101	110	D4A	1911	1	875	0	0	0	0	0	0	0	0
5207010033	5207010033	12125	2003	36012	300	Residen	102	200	D55	1923	2	1818	1	468	0	0	0	0	0	0
5311001021	5311001021	119964	2003	86969	010C	Res,Gov	101	130	D7A	1989	1	1115	0	0	0	0	0	0	0	0
5313002903	5313002903	5244	2003	0	8800	Govt., M	0			0	0	0	0	0	0	0	0	0	0	0
5311001020	5311001020	252422	2003	110928	010C	Res,Gov	101	130	D7A	1989	1	1115	0	0	0	0	0	0	0	0
5311001027	5311001027	183922	2003	113953	010C	Res,Gov	101	130	D7B	1989	1	1095	0	0	0	0	0	0	0	0
5313002902	5313002902	124	2003	0	8800	Govt., M	0			0	0	0	0	0	0	0	0	0	0	0
5303001006	5303001006	178100	2003	79900	100	Residen	101	110	D4B	1923	1	832	0	0	0	0	0	0	0	0
5303026008	5303026008	187680	2003	46920	100	Residen	101	110	D4A	1895	1	917	0	0	0	0	0	0	0	0
5303002001	5303002001	244728	2003	226372	7100	Govt., M	102	7100	D65B	1946	1	8896	1	1954	0	0	0	0	0	0
5303002014	5303002014	158776	2003	76444	100	Residen	101	110	D4A	1912	1	1332	0	0	0	0	0	0	0	0
5303003006	5303003006	63628	2003	55673	200	Residen	102	100	D3B	1922	1	600	1	1018	0	0	0	0	0	0
5303001900	5303001900	124	2003	0	8800	Govt., M	0			0	0	0	0	0	0	0	0	0	0	0
5303026023	5303026023	175644	2003	43860	100	Residen	101	100	D4A	1924	1	846	0	0	0	0	0	0	0	0
5303002022	5303002022	232290	2003	1398	100	Residen	101	110	D45A	1922	1	1040	0	0	0	0	0	0	0	0
5303002026	5303002026	242821	2003	114821	100	Residen	101	110	D65A	1925	1	1755	0	0	0	0	0	0	0	0
5303002018	5303002018	283560	2003	121380	100	Residen	101	110	D5B	1908	1	1950	0	0	0	0	0	0	0	0
5303002035	5303002035	199163	2003	83858	100	Residen	101	110	D55	1910	1	1568	0	0	0	0	0	0	0	0
5303004030	5303004030	34614	2003	29445	100	Residen	101	110	D5A	1922	1	2633	0	0	0	0	0	0	0	0
5303003028	5303003028	18890	2003	16102	100	Residen	101	110	D5B	1912	1	1483	0	0	0	0	0	0	0	0
5311001008	5311001008	216420	2003	84196	100	Residen	101	130	D6A	1890	1	1438	0	0	0	0	0	0	0	0
5303003019	5303003019	196278	2003	69272	200	Residen	101	200	D4	1922	2	1261	0	0	0	0	0	0	0	0

Devil's Gate Dam Inundation Parcels

5303026007	5303026007	269100	2003	80900	100	Residen	101	110	D4C	1910	1	1158	0	0	0	0	0	0	0	0
5303002002	5303002002	124810	2003	31199	100	Residen	101	110	D5A	1922	1	1100	0	0	0	0	0	0	0	0
5311001018	5311001018	663000	2003	0	100V	Res,Gov	0			0	0	0	0	0	0	0	0	0	0	0
5303004017	5303004017	249861	2003	1423	200	Residen	102	100	D5A	1921	1	1178	1	468	0	0	0	0	0	0
5303004025	5303004025	122070	2003	152196	300	Residen	102	110	D4B	1922	1	1359	2	2080	0	0	0	0	0	0
5303001009	5303001009	110507	2003	13823	100	Residen	101	110	D4B	1910	1	1378	0	0	0	0	0	0	0	0
5303002051	5303002051	114000	2003	29000	010G	Res,Gov	101	110	D4A	1913	1	1326	0	0	0	0	0	0	0	0
5303004003	5303004003	4750	2003	8339	100	Residen	101	110	D4B	1917	1	778	0	0	0	0	0	0	0	0
5303004031	5303004031	270108	2003	73219	300	Residen	102	110	D4A	1910	1	1276	2	1248	0	0	0	0	0	0
5303003004	5303003004	49472	2003	54700	100	Residen	101	110	D45B	1910	1	1488	0	0	0	0	0	0	0	0
5303004024	5303004024	20284	2003	15702	100	Residen	101	110	D5B	1911	1	1518	0	0	0	0	0	0	0	0
5303002028	5303002028	13117	2003	12319	100	Residen	101	110	D4A	1910	1	1386	0	0	0	0	0	0	0	0
5313011010	5313011010	416156	2003	6654	3800	Industria	103	3800	DX	1961	0	5700	0	3500	0	3700	0	0	0	0
5313011009	5313011009	614802	2003	6654	3800	Industria	101	3800	DX	1961	0	14000	0	0	0	0	0	0	0	0
5415002904	5415002904	0	2003	0	8100	Govt., M	0			0	0	0	0	0	0	0	0	0	0	0
5446021007	5446021007	320018	2003	76185	400	Residen	101	410	D6	1964	4	3300	0	0	0	0	0	0	0	0
5446006001	5446006001	69961	2003	26055	200	Residen	101	200	D45	1922	2	2008	0	0	0	0	0	0	0	0
5446019012	5446019012	32032	2003	9529	100	Residen	101	110	D45B	1890	1	1688	0	0	0	0	0	0	0	0
5446007019	5446007019	44379	2003	39912	100	Residen	101	110	D4A	1914	1	1480	0	0	0	0	0	0	0	0
5446012010	5446012010	268088	2003	122547	100	Residen	101	110	D5C	1909	1	2160	0	0	0	0	0	0	0	0
5446009901	5446009901	124	2003	0	8800	Govt., M	0			0	0	0	0	0	0	0	0	0	0	0
5446020012	5446020012	29812	2003	26437	200	Residen	102	110	D45A	1952	1	788	1	528	0	0	0	0	0	0
5446024015	5446024015	100601	2003	33449	100	Residen	101	110	D4A	1908	1	1162	0	0	0	0	0	0	0	0
5446021038	5446021038	246986	2003	200178	2670	Comme	101	2600	SX	1927	0	2741	0	0	0	0	0	0	0	0
5446020020	5446020020	183320	2003	20362	300	Residen	102	200	D5	1957	2	1484	1	800	0	0	0	0	0	0
5446024012	5446024012	124241	2003	28580	200	Residen	102	100	D45A	0	1	1476	1	1056	0	0	0	0	0	0
5446011017	5446011017	27310	2003	8761	100	Residen	101	110	D4A	1917	1	956	0	0	0	0	0	0	0	0
5446021004	5446021004	26457	2003	16701	200	Residen	102	110	D4B	1895	1	1316	1	492	0	0	0	0	0	0
5446023008	5446023008	152093	2003	24063	200	Residen	101	200	D4	1905	2	1191	0	0	0	0	0	0	0	0
5446007023	5446007023	28244	2003	23868	200	Residen	102	110	D5A	1953	1	658	1	1036	0	0	0	0	0	0
5446022002	5446022002	137044	2003	108880	200	Residen	102	110	D45B	1947	1	825	1	1269	0	0	0	0	0	0
5446020036	5446020036	117611	2003	70564	1700	Comme	102	1100	D5A	1949	0	1359	0	1775	0	0	0	0	0	0
5445007900	5445007900	9215	2003	0	8800	Govt., M	0			0	0	0	0	0	0	0	0	0	0	0
5446023027	5446023027	25264	2003	13117	200	Residen	101	200	D4	1909	2	1344	0	0	0	0	0	0	0	0
5446020002	5446020002	213838	2003	131971	100	Residen	101	110	D4A	1906	1	1747	0	0	0	0	0	0	0	0
5446027013	5446027013	29245	2003	9133	100	Residen	101	110	D4A	1904	1	832	0	0	0	0	0	0	0	0
5446002021	5446002021	186800	2003	62200	100	Residen	101	110	D45C	1951	1	837	0	0	0	0	0	0	0	0
5446022901	5446022901	0	2003	0		Res,Gov	0			0	0	0	0	0	0	0	0	0	0	0
5446013047	5446013047	237948	2003	102725	100	Residen	101	100		1908	1	1436	0	0	0	0	0	0	0	0
5446009012	5446009012	29245	2003	12125	100	Residen	101	110	D5B	1907	1	1201	0	0	0	0	0	0	0	0
5446019015	5446019015	81312	2003	44885	100	Residen	101	110	D4A	1910	1	1104	0	0	0	0	0	0	0	0
5446013057	5446013057	10323000	2003	5455000	1350	Comme	101	1300	CX	1999	0	107880	0	0	0	0	0	0	0	0
5447014002	5447014002	129358	2003	32332	3100	Industria	101	3100	CX	1916	0	2390	0	0	0	0	0	0	0	0
5451001004	5451001004	259420	2003	208568	200	Residen	102	111	D6	0	1	2562	1	2959	0	0	0	0	0	0
5446010023	5446010023	36086	2003	2318	2700	Comme	101	2700	DX	1967	0	7000	0	0	0	0	0	0	0	0
5451007013	5451007013	30438	2003	20878	400	Residen	102	300	D4	1921	3	1627	1	408	0	0	0	0	0	0
5446007018	5446007018	201000	2003	119000	100	Residen	101	110	D4A	1914	1	1428	0	0	0	0	0	0	0	0
5446016010	5446016010	1154591	2003	92363	2500	Comme	101	2500	S6	1963	0	1189	0	0	0	0	0	0	0	0
5446007020	5446007020	263013	2003	65753	100	Residen	101	110	D6A	1913	1	1548	0	0	0	0	0	0	0	0
5446011010	5446011010	34999	2003	49680	100	Residen	101	120	D45B	1920	1	1619	0	0	0	0	0	0	0	0
5447012018	5447012018	3316816	2003	1493457	3100	Industria	104	3100	SI	1960	0	39557	0	38952	0	5034	0	80000	0	0
5446017018	5446017018	458309	2003	432847	3100	Industria	101	3100	C6A	1957	0	14000	0	0	0	0	0	0	0	0
5451006013	5451006013	30438	2003	112272	500	Residen	101	510	D6	1964	6	4950	0	0	0	0	0	0	0	0
5451009900	5451009900	0	2003	0	8100	Govt., M	0			0	0	0	0	0	0	0	0	0	0	0
5446011020	5446011020	99719	2003	601461	1700	Comme	101	1700	D6B	1981	0	6639	0	0	0	0	0	0	0	0
5446023029	5446023029	9730	2003	9133	100	Residen	101	110	D4B	1922	1	598	0	0	0	0	0	0	0	0
5451004012	5451004012	246680	2003	387335	200	Residen	101	230	D6	1993	2	5008	0	0	0	0	0	0	0	0
5451004009	5451004009	166464	2003	41616	100	Residen	101	110	D4A	1910	1	780	0	0	0	0	0	0	0	0
5451008002	5451008002	21077	2003	20682	100	Residen	101	110	D55B	1931	1	1001	0	0	0	0	0	0	0	0
5451003021	5451003021	273000	2003	68200	100	Residen	101	110	D4B	1905	1	1115	0	0	0	0	0	0	0	0
5451004015	5451004015	52286	2003	0	010V	Res,Gov	0			0	0	0	0	0	0	0	0	0	0	0
5446009025	5446009025	34825	2003	87781	3100	Industria	101	3100	C55A	1957	0	3944	0	0	0	0	0	0	0	0
5451010008	5451010008	55126	2003	101916	7100	Govt., M	101	7100	DX	1947	0	4316	0	0	0	0	0	0	0	0
5451008013	5451008013	124810	2003	16221	100	Residen	101	100	D3D	1909	1	1486	0	0	0	0	0	0	0	0
5446008022	5446008022	253200	2003	63300	100	Residen	101	110	D45B	1911	1	1292	0	0	0	0	0	0	0	0
5451007006	5451007006	443900	2003	217652	400	Residen	102	200	D4	1905	2	1297	2	806	0	0	0	0	0	0

Devil's Gate Dam Inundation Parcels

5447014032	5447014032	91769	2003	91769	1210	Comme	103	1210	DX	1923	0	508	1	652	1	832	0	0	0	0
5447012019	5447012019	296609	2003	34125	2600	Comme	101	2600	C5A	1960	0	14400	0	0	0	0	0	0	0	0
5446016003	5446016003	346375	2003	11542	2700	Comme	101	2700		1984	0	4317	0	0	0	0	0	0	0	0
5447022022	5447022022	181331	2003	180264	2100	Comme	101	2100	CX	1904	0	4187	0	0	0	0	0	0	0	0
5446020011	5446020011	157302	2003	37353	300	Residen	103	110	D35A	1910	1	476	1	588	1	366	0	0	0	0
5446008021	5446008021	35116	2003	13642	100	Residen	101	110	D45B	1907	1	1440	0	0	0	0	0	0	0	0
5446017034	5446017034	58514	2003	0	300V	Res,Gov	0			0	0	0	0	0	0	0	0	0	0	0
5447019008	5447019008	1037347	2003	103728	3300	Industria	101	1201	D65C	1986	32	39439	0	0	0	0	0	0	0	0
5451007002	5451007002	70673	2003	23060	100	Residen	101	110	D65B	1897	1	3173	0	0	0	0	0	0	0	0
5447015901	5447015901	692185	2003	0	8800	Govt., M	0			0	0	0	0	0	0	0	0	0	0	0
5447009006	5447009006	265302	2003	15606	3100	Industria	101	3100	SX	1924	0	2880	0	0	0	0	0	0	0	0
5446007011	5446007011	36807	2003	14907	100	Residen	101	110	D5A	1911	1	1390	0	0	0	0	0	0	0	0
5451002007	5451002007	146433	2003	116443	300	Residen	103	100	D45B	1903	1	984	1	966	1	476	0	0	0	0
5451006002	5451006002	253408	2003	42228	1100	Comme	101	1100	D5A	1930	0	2500	0	0	0	0	0	0	0	0
5446012002	5446012002	208000	2003	112000	200	Residen	101	200	D3D	1911	2	2094	0	0	0	0	0	0	0	0
5447014034	5447014034	170930	2003	114081	3100	Industria	101	3100	SX	1949	0	4800	0	0	0	0	0	0	0	0
5447019003	5447019003	187238	2003	0	300V	Res,Gov	0			0	0	0	0	0	0	0	0	0	0	0
5446017012	5446017012	33027	2003	59708	2400	Comme	101	2400	D6A	1949	0	4460	0	0	0	0	0	0	0	0
5468029025	5468029025	11125	2003	11320	100	Residen	101	110	D4B	1923	1	712	0	0	0	0	0	0	0	0
5468028014	5468028014	26055	2003	19864	100	Residen	101	110	D45B	1908	1	816	0	0	0	0	0	0	0	0
5468013016	5468013016	148768	2003	274913	500	Residen	101	500		1963	6	4898	0	0	0	0	0	0	0	0
5468008062	5468008062	18718	2003	62402	010C	Res,Gov	101	131	D65C	1984	1	992	0	0	0	0	0	0	0	0
5467010002	5467010002	123223	2003	71453	6000	Recreat	101	6000	CX	1917	1	6564	0	0	0	0	0	0	0	0
5467002017	5467002017	156864	2003	174644	1100	Comme	101	1101	D45A	1970	0	1240	0	0	0	0	0	0	0	0
5468029015	5468029015	77556	2003	84236	100	Residen	101	110	D55A	1950	1	1472	0	0	0	0	0	0	0	0
5468009002	5468009002	163231	2003	115141	100	Residen	101	110	D65B	1931	1	1677	0	0	0	0	0	0	0	0
5468013065	5468013065	154879	2003	46231	100	Residen	101	110	D45B	1909	1	1196	0	0	0	0	0	0	0	0
5468008078	5468008078	73375	2003	62893	010C	Res,Gov	101	131	D65C	1984	1	673	0	0	0	0	0	0	0	0
5468030009	5468030009	406880	2003	9430	400	Residen	104	110	D45B	1922	1	878	1	726	1	798	1	720	0	0
5453015028	5453015028	27449	2003	7143	100	Residen	101	110	D3A	1922	1	688	0	0	0	0	0	0	0	0
5468013051	5468013051	214000	2003	54000	100	Residen	101	110	D4B	1905	1	920	0	0	0	0	0	0	0	0
5467005027	5467005027	3728784	2003	1564090	2502	Comme	103	2500	S75	1971	0	1971	0	1200	0	3024	0	0	0	0
5467001033	5467001033	22279	2003	18091	200	Residen	102	100	D35B	1922	1	496	1	1004	0	0	0	0	0	0
5468008080	5468008080	79400	2003	58600	010C	Res,Gov	101	131	D65C	1984	1	672	0	0	0	0	0	0	0	0
5468008063	5468008063	21268	2003	85107	010C	Res,Gov	101	131	D65C	1984	1	992	0	0	0	0	0	0	0	0
5467002006	5467002006	367061	2003	212668	200	Residen	102	110	D5A	1905	1	1184	1	896	0	0	0	0	0	0
5468028017	5468028017	134597	2003	79533	200	Residen	102	110	D3A	1922	1	727	1	1008	0	0	0	0	0	0
5468029020	5468029020	134687	2003	108360	300	Residen	102	200	D5	1914	2	1174	1	837	0	0	0	0	0	0
5468007018	5468007018	284700	2003	83300	100	Residen	101	110	D6C	1924	1	1505	0	0	0	0	0	0	0	0
5453012900	5453012900	1014478	2003	0	8800	Govt., M	0			0	0	0	0	0	0	0	0	0	0	0
5467002036	5467002036	422663	2003	901350	500	Residen	101	500	D6	1970	43	26743	0	0	0	0	0	0	0	0
5467006010	5467006010	198175	2003	205442	500	Residen	101	500	D5	1923	8	6720	0	0	0	0	0	0	0	0
5468008047	5468008047	17125	2003	79533	010C	Res,Gov	101	131	D65C	1984	1	992	0	0	0	0	0	0	0	0
5453015032	5453015032	58723	2003	36112	400	Residen	102	200	D4-5	1911	2	1438	2	1204	0	0	0	0	0	0
5467001022	5467001022	27449	2003	68500	100	Residen	101	110	D55A	1922	1	1652	0	0	0	0	0	0	0	0
5467001003	5467001003	119964	2003	65976	1210	Comme	103	110	D35A	1921	0	413	0	917	0	357	0	0	0	0
5468031027	5468031027	84078	2003	194050	400	Residen	101	400	D6	1971	4	3467	0	0	0	0	0	0	0	0
5468008054	5468008054	43163	2003	100736	010C	Res,Gov	101	131	D65C	1984	1	992	0	0	0	0	0	0	0	0
5453011007	5453011007	226636	2003	508592	1920	Comme	102	1901	CX	1975	0	4580	0	8000	0	0	0	0	0	0
5468007017	5468007017	21480	2003	33822	300	Residen	101	300		1938	3	2941	0	0	0	0	0	0	0	0
5468008088	5468008088	57726	2003	80817	010C	Res,Gov	101	131	D65C	1984	1	673	0	0	0	0	0	0	0	0
5468013025	5468013025	43976	2003	24066	400	Residen	104	100	D3B	1922	1	1136	1	500	1	668	1	692	0	0
5468008067	5468008067	20766	2003	83095	010C	Res,Gov	101	131	D65C	1984	1	992	0	0	0	0	0	0	0	0
5468008036	5468008036	35660	2003	83223	010C	Res,Gov	101	131	D65C	1984	1	992	0	0	0	0	0	0	0	0
5468008086	5468008086	23868	2003	95472	010C	Res,Gov	101	131	D65C	1984	1	672	0	0	0	0	0	0	0	0
5468009011	5468009011	265200	2003	124800	200	Residen	101	200	D55	1940	1	1691	0	0	0	0	0	0	0	0
5468013064	5468013064	38288	2003	97330	100	Residen	101	110	D5C	1947	1	1424	0	0	0	0	0	0	0	0
5468008101	5468008101	62424	2003	52020	010C	Res,Gov	101	131	D65C	1984	1	673	0	0	0	0	0	0	0	0
5467001038	5467001038	26461	2003	14909	100	Residen	101	100	D45A	1921	1	1209	0	0	0	0	0	0	0	0
5468008031	5468008031	522911	2003	1120539	500	Residen	101	510	D6	1987	13	13348	0	0	0	0	0	0	0	0
5468008032	5468008032	159330	2003	155137	100	Residen	101	120	D6B	1946	1	1516	0	0	0	0	0	0	0	0
5468029029	5468029029	36996	2003	91934	100	Residen	101	110	D5	1910	1	1027	0	0	0	0	0	0	0	0
5468008079	5468008079	35184	2003	60527	010C	Res,Gov	101	131	D65C	1984	1	672	0	0	0	0	0	0	0	0
5468008089	5468008089	33660	2003	30600	010C	Res,Gov	101	131	D65C	1984	1	672	0	0	0	0	0	0	0	0
5468009004	5468009004	119935	2003	34355	100	Residen	101	110	D6A	1926	1	1210	0	0	0	0	0	0	0	0
5467001008	5467001008	142982	2003	47527	100	Residen	101	110	D45A	1906	1	945	0	0	0	0	0	0	0	0

Devil's Gate Dam Inundation Parcels

5468030024	5468030024	129675	2003	55560	100	Residen	101	110	D4A	1922	1	1174	0	0	0	0	0	0	0	0
5468013038	5468013038	624240	2003	520200	500	Residen	101	510	D6	1987	10	8985	0	0	0	0	0	0	0	0
5468009901	5468009901	23664	2003	0	010V	Res,Go	0			0	0	0	0	0	0	0	0	0	0	0
5468008041	5468008041	17816	2003	71286	010C	Res,Go	101	131	D65C	1984	1	992	0	0	0	0	0	0	0	0
5467001007	5467001007	59574	2003	48911	200	Residen	102	110	D4B	1910	1	850	1	648	0	0	0	0	0	0
5453008008	5453008008	62233	2003	125770	200	Residen	101	200	D5	1923	2	1120	0	0	0	0	0	0	0	0
5467007001	5467007001	631037	2003	310077	2600	Comme	101	2600	C4A	1932	1	4860	0	0	0	0	0	0	0	0
5467007013	5467007013	215396	2003	21531	300	Residen	101	300		1912	3	2304	0	0	0	0	0	0	0	0
5453008002	5453008002	220564	2003	55141	100	Residen	101	100	D4A	1905	1	1112	0	0	0	0	0	0	0	0
5453014001	5453014001	55800	2003	0	010V	Res,Go	0			0	0	0	0	0	0	0	0	0	0	0
5467003900	5467003900	213907	2003	0	8842	Govt., M	0			0	0	0	0	0	0	0	0	0	0	0
5467002007	5467002007	235225	2003	235225	500	Residen	101	510	D6	1964	8	5036	0	0	0	0	0	0	0	0
5451004027	5451004027	31034	2003	9932	100	Residen	101	110	D4A	1905	1	936	0	0	0	0	0	0	0	0
5451002008	5451002008	224000	2003	48000	200	Residen	102	100	D3C	1906	1	722	1	682	0	0	0	0	0	0
5467002033	5467002033	36012	2003	8740	100	Residen	101	110	D45B	1906	1	842	0	0	0	0	0	0	0	0
5451004021	5451004021	109351	2003	5030	100	Residen	101	100	D3D	1898	1	1100	0	0	0	0	0	0	0	0
5453013035	5453013035	256815	2003	110063	400	Residen	101	400		0	4	2603	0	0	0	0	0	0	0	0
5451001010	5451001010	132899	2003	43511	200	Residen	102	100	D4A	1926	1	1364	1	365	0	0	0	0	0	0
5451002017	5451002017	36012	2003	20478	100	Residen	101	120	D4A	1921	1	1650	0	0	0	0	0	0	0	0
5467012001	5467012001	169742	2003	42429	100	Residen	101	112	D5A	1939	1	1110	0	0	0	0	0	0	0	0
5451005007	5451005007	149771	2003	77378	200	Residen	102	110	D4B	1910	1	1036	1	980	0	0	0	0	0	0
5451004022	5451004022	190324	2003	78429	100	Residen	101	120	D65A	1980	1	1364	0	0	0	0	0	0	0	0
5467010015	5467010015	264221	2003	143451	400	Residen	102	210	D55	1952	2	1440	2	1421	0	0	0	0	0	0
5467006014	5467006014	45661	2003	53274	500	Residen	101	500		1928	8	3584	0	0	0	0	0	0	0	0
5453014021	5453014021	85800	2003	0	010V	Res,Go	0			0	0	0	0	0	0	0	0	0	0	0
5467006009	5467006009	270504	2003	114444	100	Residen	101	110	D45B	1922	1	1276	0	0	0	0	0	0	0	0
5446020004	5446020004	146467	2003	59099	100	Residen	101	110	D4A	1897	1	1252	0	0	0	0	0	0	0	0
5451003018	5451003018	36012	2003	19885	100	Residen	101	110	D45B	1895	1	2023	0	0	0	0	0	0	0	0
5451003001	5451003001	154434	2003	21531	100	Residen	101	110	D4B	1922	1	1116	0	0	0	0	0	0	0	0
5467008007	5467008007	21876	2003	16499	100	Residen	101	110	D45A	1913	1	1520	0	0	0	0	0	0	0	0
5467010006	5467010006	529262	2003	470455	500	Residen	101	500	D6	1953	16	9045	0	0	0	0	0	0	0	0
5467009011	5467009011	170537	2003	5875	2700	Comme	101	2700	CX	0	0	4900	0	0	0	0	0	0	0	0
5467008902	5467008902	28242	2003	0	100V	Res,Go	0			0	0	0	0	0	0	0	0	0	0	0
5451004007	5451004007	219606	2003	94116	200	Residen	102	100	D35B	1906	1	440	1	1075	0	0	0	0	0	0
5468029032	5468029032	191418	2003	1540	400	Residen	101	300		0	3	1986	0	0	0	0	0	0	0	0
5492030005	5492030005	74217	2003	77080	100	Residen	101	110	D4B	1912	1	1306	0	0	0	0	0	0	0	0
5493029006	5493029006	261000	2003	65000	100	Residen	101	110	D4B	1923	1	1120	0	0	0	0	0	0	0	0
5493034021	5493034021	388448	2003	261450	400	Residen	102	110	D5	1937	4	3616	1	1330	0	0	0	0	0	0
5493029022	5493029022	187498	2003	250266	200	Residen	102	110	D4B	1906	1	1143	2	2036	0	0	0	0	0	0
5493029004	5493029004	80643	2003	134705	200	Residen	101	200	D6	1918	2	2606	0	0	0	0	0	0	0	0
5493033020	5493033020	323700	2003	126300	400	Residen	102	200	D6A	1964	2	1920	2	1273	0	0	0	0	0	0
5493026039	5493026039	117000	2003	87000	010C	Res,Go	101	130	D7B	1980	1	1069	0	0	0	0	0	0	0	0
5493027038	5493027038	85800	2003	77200	010C	Res,Go	101	130	D7A	1982	1	827	0	0	0	0	0	0	0	0
5493029003	5493029003	81989	2003	125126	100	Residen	101	110	D5D	1931	1	1832	0	0	0	0	0	0	0	0
5492032008	5492032008	245000	2003	110000	200	Residen	102	100	D5B	1923	1	1602	2	892	0	0	0	0	0	0
5493033019	5493033019	25306	2003	25306	100	Residen	101	110	D4B	1923	1	740	0	0	0	0	0	0	0	0
5493033024	5493033024	69746	2003	160122	200	Residen	102	110	D45B	1920	1	1763	1	748	0	0	0	0	0	0
5493031016	5493031016	8535	2003	17497	100	Residen	101	110	D55A	1953	1	810	0	0	0	0	0	0	0	0
5493028018	5493028018	162253	2003	165997	500	Residen	101	510	D6	1965	6	4964	0	0	0	0	0	0	0	0
5493032003	5493032003	23670	2003	45371	300	Residen	102	200		1963	2	1920	1	1326	0	0	0	0	0	0
5492009122	5492009122	58446	2003	104754	010C	Res,Go	101	130	D7A	1979	1	753	0	0	0	0	0	0	0	0
5493025002	5493025002	277200	2003	92800	100	Residen	101	110	D45D	1948	1	1372	0	0	0	0	0	0	0	0
5493028901	5493028901	0	2003	0	8800	Govt., M	0			0	0	0	0	0	0	0	0	0	0	0
5493026032	5493026032	47050	2003	88137	010C	Res,Go	101	130	D7B	1980	1	918	0	0	0	0	0	0	0	0
5493032006	5493032006	327400	2003	82600	100	Residen	101	110	D5B	1941	1	1048	0	0	0	0	0	0	0	0
5493030012	5493030012	66008	2003	62039	100	Residen	101	112	D5A	1926	1	948	0	0	0	0	0	0	0	0
5493031008	5493031008	18690	2003	57316	101	Residen	101	111	D65A	1946	1	2123	0	0	0	0	0	0	0	0
5493031015	5493031015	98541	2003	24628	100	Residen	101	110	D4B	1919	1	892	0	0	0	0	0	0	0	0
5493031013	5493031013	74527	2003	49681	200	Residen	102	100	D4A	1924	1	528	1	528	0	0	0	0	0	0
5493026007	5493026007	44124	2003	93793	201	Residen	101	111		1950	0	961	0	0	0	0	0	0	0	0
5492009197	5492009197	13737	2003	54969	010C	Res,Go	101	130	D7A	1979	1	753	0	0	0	0	0	0	0	0
5492017024	5492017024	103357	2003	44286	100	Residen	101	110	D4A	1929	1	866	0	0	0	0	0	0	0	0
5492019006	5492019006	186985	2003	161342	400	Residen	101	400	D5	1948	4	3224	0	0	0	0	0	0	0	0
5492009034	5492009034	185974	2003	72417	100	Residen	101	110	D5A	1924	1	1672	0	0	0	0	0	0	0	0
5493037014	5493037014	103859	2003	40710	100	Residen	101	110	D6A	1963	1	1100	0	0	0	0	0	0	0	0
5492009093	5492009093	70207	2003	85147	010C	Res,Go	101	130	D7A	1979	1	753	0	0	0	0	0	0	0	0

Devil's Gate Dam Inundation Parcels

5492009111	5492009111	88600	2003	37400	010C	Res,Go	101	130	D7A	1979	1	555	0	0	0	0	0	0	0	0
5492004118	5492004118	40800	2003	36210	010E	Res,Go	101	111	D6C	1962	1	633	0	0	0	0	0	0	0	0
5492009117	5492009117	13219	2003	43638	010C	Res,Go	101	130	D7A	1979	1	555	0	0	0	0	0	0	0	0
5492009044	5492009044	101000	2003	55000	010C	Res,Go	101	130	D7A	1979	1	753	0	0	0	0	0	0	0	0
5492009127	5492009127	32664	2003	59954	010C	Res,Go	101	130	D7A	1979	1	753	0	0	0	0	0	0	0	0
5492009029	5492009029	45066	2003	7193	100	Residen	101	110	D35A	1921	1	804	0	0	0	0	0	0	0	0
5492032025	5492032025	126272	2003	361106	501	Residen	104	200	D55	1903	2	928	9	3897	12	4836	12	4836	0	0
5493034028	5493034028	98533	2003	79665	010C	Res,Go	101	130	D7A	2003	1	1060	0	0	0	0	0	0	0	0
5492032005	5492032005	135257	2003	124214	200	Residen	102	110	D4A	1909	1	956	1	899	0	0	0	0	0	0
5493037008	5493037008	124416	2003	31048	100	Residen	101	110	D45C	1952	1	815	0	0	0	0	0	0	0	0
5493034017	5493034017	416500	2003	90500	100	Residen	101	130	D5A	1924	1	1697	0	0	0	0	0	0	0	0
5492010005	5492010005	176678	2003	31665	100	Residen	101	110	D45A	1924	1	960	0	0	0	0	0	0	0	0
5492003014	5492003014	312120	2003	171666	400	Residen	101	430	D6	1985	4	3892	0	0	0	0	0	0	0	0
5492009076	5492009076	43108	2003	74185	010C	Res,Go	101	130	D7A	1979	1	753	0	0	0	0	0	0	0	0
5492004111	5492004111	88700	2003	30300	010E	Res,Go	101	111	D6C	1962	1	633	0	0	0	0	0	0	0	0
5492019032	5492019032	242461	2003	173186	500	Residen	101	510	D6	1961	6	4985	0	0	0	0	0	0	0	0
5493036002	5493036002	201259	2003	50314	100	Residen	101	110	D55C	1947	1	1055	0	0	0	0	0	0	0	0
5492009155	5492009155	73868	2003	82191	010C	Res,Go	101	130	D7A	1979	1	555	0	0	0	0	0	0	0	0
5493026006	5493026006	1105200	2003	744800	501	Residen	101	511	D65	1963	23	15440	0	0	0	0	0	0	0	0
5492009049	5492009049	91800	2003	56100	010C	Res,Go	101	130	D7A	1979	1	753	0	0	0	0	0	0	0	0
5492009063	5492009063	93600	2003	62400	010C	Res,Go	101	130	D7A	1979	1	753	0	0	0	0	0	0	0	0
5492009216	5492009216	9	2003	0	010C	Res,Go	0			0	0	0	0	0	0	0	0	0	0	0
5493036024	5493036024	211099	2003	145955	101	Residen	101	121	D55B	1940	1	1253	0	0	0	0	0	0	0	0
5492017018	5492017018	155951	2003	249069	400	Residen	101	430	D6	1993	4	3262	0	0	0	0	0	0	0	0
5493026037	5493026037	136000	2003	68000	010C	Res,Go	101	130	D7B	1980	1	1069	0	0	0	0	0	0	0	0
5493027025	5493027025	122400	2003	39600	010C	Res,Go	101	130	D7A	1982	1	832	0	0	0	0	0	0	0	0
5493032020	5493032020	37257	2003	33700	100	Residen	101	110	D4C	1940	1	696	0	0	0	0	0	0	0	0
5492010018	5492010018	264500	2003	70500	300	Residen	102	110	D4A	1906	1	872	2	1055	0	0	0	0	0	0
5492009090	5492009090	103000	2003	53000	010C	Res,Go	101	130	D7A	1979	1	753	0	0	0	0	0	0	0	0
5492009172	5492009172	103000	2003	62000	010C	Res,Go	101	130	D7A	1979	1	753	0	0	0	0	0	0	0	0
5492009067	5492009067	105600	2003	59400	010C	Res,Go	101	130	D7A	1979	1	753	0	0	0	0	0	0	0	0
5492007012	5492007012	122362	2003	91769	300	Residen	101	300	D5	1962	3	2536	0	0	0	0	0	0	0	0
5492022004	5492022004	300400	2003	75100	100	Residen	101	110	D5A	1939	1	1260	0	0	0	0	0	0	0	0
5492006010	5492006010	194993	2003	168840	400	Residen	101	400	D6	1966	4	3024	0	0	0	0	0	0	0	0
5492022007	5492022007	374200	2003	178800	200	Residen	102	100	D2B	1905	1	574	1	1338	0	0	0	0	0	0
5493034010	5493034010	14307	2003	17100	100	Residen	101	110	D4B	1914	1	1124	0	0	0	0	0	0	0	0
5492009200	5492009200	95300	2003	76700	010C	Res,Go	101	130	D7A	1979	1	753	0	0	0	0	0	0	0	0
5492006024	5492006024	230913	2003	230913	400	Residen	102	200	D55	1960	2	1016	2	1408	0	0	0	0	0	0
5492027006	5492027006	171935	2003	29090	200	Residen	102	100	D35A	1906	1	560	1	1451	0	0	0	0	0	0
5492005017	5492005017	407997	2003	158994	200	Residen	102	112	D35A	1923	1	788	1	281	0	0	0	0	0	0
5493031007	5493031007	50125	2003	56522	100	Residen	101	110	D45B	1890	1	1622	0	0	0	0	0	0	0	0
5492009179	5492009179	109100	2003	55900	010C	Res,Go	101	130	D7A	1979	1	753	0	0	0	0	0	0	0	0
5492004104	5492004104	85000	2003	60000	010E	Res,Go	101	111	D65A	1962	1	927	0	0	0	0	0	0	0	0
5493026015	5493026015	267600	2003	211000	100	Residen	101	110	D7A	1910	1	2704	0	0	0	0	0	0	0	0
5492004091	5492004091	77600	2003	79400	010E	Res,Go	101	111	D65A	1962	1	927	0	0	0	0	0	0	0	0
5492009206	5492009206	50222	2003	85931	010C	Res,Go	101	130	D7A	1979	1	753	0	0	0	0	0	0	0	0
5493036021	5493036021	199000	2003	191000	300	Residen	102	100	D4A	1924	1	741	2	1399	0	0	0	0	0	0
5492009113	5492009113	45900	2003	104754	010C	Res,Go	101	130	D7A	1979	1	753	0	0	0	0	0	0	0	0
5492029019	5492029019	76444	2003	43853	100	Residen	101	110	D45A	1912	1	1320	0	0	0	0	0	0	0	0
5492017015	5492017015	120610	2003	123353	100	Residen	101	120	D65A	1976	1	1222	0	0	0	0	0	0	0	0
5492019010	5492019010	169790	2003	62254	100	Residen	101	110	D5A	1952	1	858	0	0	0	0	0	0	0	0
5492030003	5492030003	228480	2003	57120	100	Residen	101	110	D35B	1912	1	1029	0	0	0	0	0	0	0	0
5492031011	5492031011	129559	2003	32387	100	Residen	101	100	D3A	1922	1	576	0	0	0	0	0	0	0	0
5492029009	5492029009	73521	2003	57813	300	Residen	102	110	D3A	1910	1	1182	2	1200	0	0	0	0	0	0
5492033012	5492033012	178060	2003	37325	200	Residen	102	110	D5A	1911	1	1007	1	352	0	0	0	0	0	0
5492027003	5492027003	209670	2003	52414	100	Residen	101	110	D4A	1912	1	900	0	0	0	0	0	0	0	0
5492030016	5492030016	202980	2003	154020	400	Residen	102	110	D45	1923	1	1032	3	2093	0	0	0	0	0	0
5492031901	5492031901	0	2003	0	8800	Govt., M	0			0	0	0	0	0	0	0	0	0	0	0
5492033011	5492033011	162671	2003	40663	100	Residen	101	110	D4A	1904	1	856	0	0	0	0	0	0	0	0
5702025001	5702025001	197485	2003	3042892	7200	Govt., M	108	7200	DX	2001	2	12470	1	2862	1	2416	1	3080	1	3180
5702002047	5702002047	232290	2003	422357	010C	Res,Go	101	131	D75A	1982	1	2176	0	0	0	0	0	0	0	0
5702002031	5702002031	678521	2003	207234	010C	Res,Go	101	131	D75A	1982	1	1989	0	0	0	0	0	0	0	0
5702002048	5702002048	624746	2003	177688	010C	Res,Go	101	131	D75A	1982	1	2016	0	0	0	0	0	0	0	0
5702002049	5702002049	523100	2003	321900	010C	Res,Go	101	131	D75A	1982	1	2176	0	0	0	0	0	0	0	0
5711009024	5711009024	24506	2003	128742	010C	Res,Go	101	130	D75D	1972	1	1531	0	0	0	0	0	0	0	0
5711010070	5711010070	236196	2003	371828	010C	Res,Go	101	130	D85A	1986	1	2714	0	0	0	0	0	0	0	0

Devil's Gate Dam Inundation Parcels

5716026016	5716026016	193141	2003	82771	200	Residen	101	200	D5	1924	2	1576	0	0	0	0	0	0	0	0
5711008097	5711008097	46963	2003	38600	010C	Res,Gov	101	131	D75A	1973	1	1174	0	0	0	0	0	0	0	0
5717006900	5717006900	256177	2003	0	8800	Govt., M	0			0	0	0	0	0	0	0	0	0	0	0
5717010003	5717010003	790400	2003	359600	100	Residen	101	120	D7C	1956	1	1808	0	0	0	0	0	0	0	0
5716023037	5716023037	156	2003	0	010V	Res,Gov	0			0	0	0	0	0	0	0	0	0	0	0
5716028011	5716028011	15110	2003	16499	100	Residen	101	110	D5B	1922	1	1034	0	0	0	0	0	0	0	0
5717012903	5717012903	124	2003	0	8800	Govt., M	0			0	0	0	0	0	0	0	0	0	0	0
5717011005	5717011005	58311	2003	72451	100	Residen	101	120	D7B	1954	1	1646	0	0	0	0	0	0	0	0
5716026013	5716026013	207961	2003	83355	100	Residen	101	112	D6B	1941	1	1490	0	0	0	0	0	0	0	0
5711010026	5711010026	50346	2003	49947	100	Residen	101	120	D5B	1903	1	3170	0	0	0	0	0	0	0	0
5716022270	5716022270	250	2003	0	010V	Res,Gov	0			0	0	0	0	0	0	0	0	0	0	0
5711009052	5711009052	359800	2003	115200	010C	Res,Gov	101	131	D75D	1972	1	1354	0	0	0	0	0	0	0	0
5711010049	5711010049	74690	2003	119511	010E	Res,Gov	101	130	D75A	1955	1	958	0	0	0	0	0	0	0	0
5717009001	5717009001	240160	2003	158777	100	Residen	101	132	D85D	1951	1	2208	0	0	0	0	0	0	0	0
5711002904	5711002904	337967	2003	0	8800	Govt., M	0			0	0	0	0	0	0	0	0	0	0	0
5716028014	5716028014	84116	2003	122270	100	Residen	101	110	D5B	1922	1	1594	0	0	0	0	0	0	0	0
5717008014	5717008014	52521	2003	122556	101	Residen	101	121	D75D	1951	1	2089	0	0	0	0	0	0	0	0
5716024020	5716024020	251575	2003	62893	100	Residen	101	110	D55C	1923	1	858	0	0	0	0	0	0	0	0
5716028016	5716028016	228888	2003	57222	100	Residen	101	110	D5B	1922	1	1243	0	0	0	0	0	0	0	0
5711010072	5711010072	665851	2003	416156	010C	Res,Gov	101	130	D85A	1986	1	2832	0	0	0	0	0	0	0	0
5717008004	5717008004	564996	2003	230679	101	Residen	101	121	D75C	1950	1	1845	0	0	0	0	0	0	0	0
5716025021	5716025021	170484	2003	75875	100	Residen	101	110	D45B	1923	1	864	0	0	0	0	0	0	0	0
5711009023	5711009023	223180	2003	134736	010C	Res,Gov	101	131	D75D	1972	1	1307	0	0	0	0	0	0	0	0
5716027001	5716027001	34006	2003	56020	100	Residen	101	110	D45B	1922	1	1322	0	0	0	0	0	0	0	0
5716025036	5716025036	138866	2003	129207	100	Residen	101	120	D7B	1929	1	2040	0	0	0	0	0	0	0	0
5716022008	5716022008	120163	2003	81695	100	Residen	101	110	D6A	1959	1	1320	0	0	0	0	0	0	0	0
5716021270	5716021270	1339	2003	0	010V	Res,Gov	0			0	0	0	0	0	0	0	0	0	0	0
5711010062	5711010062	81070	2003	115191	010E	Res,Gov	101	130	D75B	1955	1	1365	0	0	0	0	0	0	0	0
5716024009	5716024009	359600	2003	100400	200	Residen	102	110	C5A	1949	1	570	1	1824	0	0	0	0	0	0
5711010066	5711010066	268127	2003	345069	010C	Res,Gov	101	130	D85A	1986	1	2832	0	0	0	0	0	0	0	0
5716026019	5716026019	167530	2003	64754	100	Residen	101	110	D5B	1926	1	987	0	0	0	0	0	0	0	0
5717009005	5717009005	58346	2003	75565	101	Residen	101	121	D75A	1952	1	1757	0	0	0	0	0	0	0	0
5711010064	5711010064	697800	2003	254200	010C	Res,Gov	101	130	D85A	1986	1	2800	0	0	0	0	0	0	0	0
5711010025	5711010025	32425	2003	2362	109	Residen	101	102	DX	1903	0	480	0	0	0	0	0	0	0	0
5711010063	5711010063	281010	2003	155550	010E	Res,Gov	101	130	D75B	1955	1	1326	0	0	0	0	0	0	0	0
5716028019	5716028019	49394	2003	98522	100	Residen	101	110	D5A	1926	1	1336	0	0	0	0	0	0	0	0
5714035902	5714035902	124	2003	0	8800	Govt., M	0			0	0	0	0	0	0	0	0	0	0	0
5716023001	5716023001	286952	2003	139496	100	Residen	101	120	D7A	1960	1	1810	0	0	0	0	0	0	0	0
5708032003	5708032003	626058	2003	288963	100	Residen	101	130	D6B	1953	1	2065	0	0	0	0	0	0	0	0
5707027008	5707027008	200183	2003	1151639	100	Residen	101	130	D115C	1999	1	6973	0	0	0	0	0	0	0	0
5716019008	5716019008	65257	2003	86388	101	Residen	101	133	D95B	1939	1	3968	0	0	0	0	0	0	0	0
5708030003	5708030003	1278200	2003	1251800	101	Residen	101	121	D85C	1928	1	5428	0	0	0	0	0	0	0	0
5714028900	5714028900	128087	2003	0	8800	Govt., M	0			0	0	0	0	0	0	0	0	0	0	0
5716021902	5716021902	0	2003	0	8800	Govt., M	0			0	0	0	0	0	0	0	0	0	0	0
5716028007	5716028007	7143	2003	18619	100	Residen	101	110	D45A	1922	1	792	0	0	0	0	0	0	0	0
5716024015	5716024015	77341	2003	52757	100	Residen	101	110	D45A	1925	1	1145	0	0	0	0	0	0	0	0
5707029026	5707029026	1150236	2003	665922	101	Residen	101	123	D8A	1923	1	5035	0	0	0	0	0	0	0	0
5716022036	5716022036	218897	2003	199856	100	Residen	101	120	D65D	1966	1	1479	0	0	0	0	0	0	0	0
5716024010	5716024010	193338	2003	82018	100	Residen	101	110	D55B	1941	1	978	0	0	0	0	0	0	0	0
5716026009	5716026009	155136	2003	51256	101	Residen	101	111	D5B	1908	1	2218	0	0	0	0	0	0	0	0
5711010047	5711010047	334500	2003	83500	010E	Res,Gov	101	130	D75B	1955	1	1291	0	0	0	0	0	0	0	0
5717011002	5717011002	341821	2003	111605	100	Residen	101	120	D75D	1953	1	1938	0	0	0	0	0	0	0	0
5717010001	5717010001	657590	2003	223436	101	Residen	101	121	D75D	1950	1	2205	0	0	0	0	0	0	0	0
5714030900	5714030900	2558	2003	0	8800	Govt., M	0			0	0	0	0	0	0	0	0	0	0	0
5704001049	5704001049	48961	2003	77428	100	Residen	101	130	D8B	1948	1	2452	0	0	0	0	0	0	0	0
5704001051	5704001051	171603	2003	190305	100	Residen	101	130	D85B	1964	1	2366	0	0	0	0	0	0	0	0
5714030007	5714030007	1407557	2003	488359	101	Residen	101	131	D95C	1922	1	6327	0	0	0	0	0	0	0	0
5714026900	5714026900	222873	2003	0	8800	Govt., M	0			0	0	0	0	0	0	0	0	0	0	0
5823003910	5823003910	96062	2003	0	8800	Govt., M	0			0	0	0	0	0	0	0	0	0	0	0
5823003909	5823003909	32272	2003	0	8800	Govt., M	0			0	0	0	0	0	0	0	0	0	0	0
5447032900	5447032900	26638	2003	0	8800	Govt., M	0			0	0	0	0	0	0	0	0	0	0	0
5492021900	5492021900	0	2003	0	8800	Govt., M	0			0	0	0	0	0	0	0	0	0	0	0
5492030013	5492030013	248999	2003	27379	400	Residen	102	200	D4	1924	2	1152	2	1288	0	0	0	0	0	0
5493034031	5493034031	102000	2003	83130	010C	Res,Gov	101	130	D7A	2003	1	1080	0	0	0	0	0	0	0	0
5446025916	5446025916	0	2003	0	3400	Industria	0			0	0	0	0	0	0	0	0	0	0	0
5205012098	5205012098	105700	2003	160300	010C	Res,Gov	101	130	D8A	2006	1	1160	0	0	0	0	0	0	0	0

Devil's Gate Dam Inundation Parcels

5205012128	5205012128	159600	2003	104400	010C	Res,Go	101	130	D8A	2006	1	990	0	0	0	0	0	0	0	0
5205012084	5205012084	109600	2003	73400	010C	Res,Go	101	130	D8A	2006	1	780	0	0	0	0	0	0	0	0
5205012050	5205012050	125000	2003	127000	010C	Res,Go	101	130	D8A	2006	1	1290	0	0	0	0	0	0	0	0
5205012104	5205012104	135000	2003	90000	010C	Res,Go	101	130	D8A	2006	1	1250	0	0	0	0	0	0	0	0
5205012074	5205012074	151000	2003	101000	010C	Res,Go	101	130	D8A	2006	1	1290	0	0	0	0	0	0	0	0
5205012059	5205012059	123000	2003	37000	010C	Res,Go	101	130	D8A	2006	1	630	0	0	0	0	0	0	0	0
5205012015	5205012015	96900	2003	96900	010C	Res,Go	101	130	D8A	2006	1	1280	0	0	0	0	0	0	0	0
5205012126	5205012126	163300	2003	115700	010C	Res,Go	101	130	D8A	2006	1	1500	0	0	0	0	0	0	0	0
5205012133	5205012133	167400	2003	111600	010C	Res,Go	101	130	D8A	2006	1	1500	0	0	0	0	0	0	0	0
5205012057	5205012057	151000	2003	101000	010C	Res,Go	101	130	D8A	2006	1	1290	0	0	0	0	0	0	0	0
5205012156	5205012156	168900	2003	110100	010C	Res,Go	101	130	D8A	2006	1	1500	0	0	0	0	0	0	0	0
5205012100	5205012100	159600	2003	106400	010C	Res,Go	101	130	D8A	2006	1	1160	0	0	0	0	0	0	0	0
5205012138	5205012138	22193	2003	61034	010C	Res,Go	101	130	D8A	2006	1	1160	0	0	0	0	0	0	0	0
5205012163	5205012163	122400	2003	122400	010C	Res,Go	101	130	D8A	2006	1	1500	0	0	0	0	0	0	0	0
5205012067	5205012067	109800	2003	73200	010C	Res,Go	101	130	D8A	2006	1	780	0	0	0	0	0	0	0	0
5205012014	5205012014	136800	2003	91200	010C	Res,Go	101	130	D8A	2006	1	1280	0	0	0	0	0	0	0	0
5205012076	5205012076	55080	2003	54060	010C	Res,Go	101	130	D8A	2006	1	630	0	0	0	0	0	0	0	0
5205012053	5205012053	96200	2003	63800	010C	Res,Go	101	130	D8A	2006	1	630	0	0	0	0	0	0	0	0
5446017036	5446017036	474933	2003	87153	1200	Comme	101	1201	D6	1924	8	14000	0	0	0	0	0	0	0	0
5207008032	5207008032	29105	2003	89499	100	Residen	101	110	D5B	1922	1	1731	0	0	0	0	0	0	0	0
5447013036	5447013036	122400	2003	102000	055C	Res,Go	101	130	AX	1925	1	1160	0	0	0	0	0	0	0	0
5447013078	5447013078	115260	2003	91800	055C	Res,Go	101	130	AX	1925	1	1060	0	0	0	0	0	0	0	0
5447013093	5447013093	316200	2003	255000	055C	Res,Go	101	130	AX	2009	1	2810	0	0	0	0	0	0	0	0
5447013108	5447013108	102000	2003	127500	055C	Res,Go	101	130	AX	2009	1	1090	0	0	0	0	0	0	0	0
5447013110	5447013110	102000	2003	132600	055C	Res,Go	101	130	AX	2009	1	920	0	0	0	0	0	0	0	0
5447013020	5447013020	142800	2003	112200	055C	Res,Go	101	130	AX	1925	1	1580	0	0	0	0	0	0	0	0
5447013089	5447013089	102000	2003	84660	055C	Res,Go	101	130	AX	2009	1	880	0	0	0	0	0	0	0	0
5447013011	5447013011	104040	2003	132600	055C	Res,Go	101	130	AX	1925	1	1410	0	0	0	0	0	0	0	0
5447013067	5447013067	130560	2003	153000	055C	Res,Go	101	130	AX	1925	1	1290	0	0	0	0	0	0	0	0
5447013085	5447013085	187272	2003	123807	055C	Res,Go	101	130	AX	2009	1	1190	0	0	0	0	0	0	0	0
5447013030	5447013030	102000	2003	107610	055C	Res,Go	101	130	AX	1925	1	1090	0	0	0	0	0	0	0	0
5447013070	5447013070	102000	2003	111180	055C	Res,Go	101	130	AX	1925	1	1090	0	0	0	0	0	0	0	0
5447013104	5447013104	208080	2003	86249	055C	Res,Go	101	130	AX	2009	1	880	0	0	0	0	0	0	0	0
5447013046	5447013046	100000	2003	90000	055C	Res,Go	101	130	AX	1925	1	930	0	0	0	0	0	0	0	0
5447013088	5447013088	112200	2003	86700	055C	Res,Go	101	130	AX	2009	1	960	0	0	0	0	0	0	0	0
5415001901	5415001901	0	2003	0	300V	Res,Go	0			0	0	0	0	0	0	0	0	0	0	0
5205005009	5205005009	22280	2003	0	300V	Res,Go	0			0	0	0	0	0	0	0	0	0	0	0
5205022027	5205022027	208357	2003	1398	100	Residen	101	110	D45A	1899	1	1419	0	0	0	0	0	0	0	0
5205005046	5205005046	54007	2003	277111	3300	Industria	101	3300	C55A	1984	2	5226	0	0	0	0	0	0	0	0
5205001901	5205001901	73129	2003	0	8800	Govt., M	0			0	0	0	0	0	0	0	0	0	0	0
5205009900	5205009900	471678	2003	0	3200	Industria	0			0	0	0	0	0	0	0	0	0	0	0
5205023030	5205023030	20682	2003	9331	100	Residen	101	110	D4B	1890	1	1166	0	0	0	0	0	0	0	0
5205006007	5205006007	172926	2003	71737	100	Residen	101	110	D45B	1908	1	1920	0	0	0	0	0	0	0	0
5205019011	5205019011	250000	2003	100000	200	Residen	102	110	D4B	1895	1	1080	1	901	0	0	0	0	0	0
5205017020	5205017020	17892	2003	7938	100	Residen	101	110	D4A	1890	1	1008	0	0	0	0	0	0	0	0
5205005035	5205005035	58332	2003	0	100V	Res,Go	0			0	0	0	0	0	0	0	0	0	0	0
5205015006	5205015006	30429	2003	5443	2600	Comme	101	2600	DX	1976	0	150	0	0	0	0	0	0	0	0
5205005027	5205005027	107561	2003	333165	3100	Industria	101	3100	C55A	1976	0	2360	0	0	0	0	0	0	0	0
5205018003	5205018003	116566	2003	191180	300	Residen	101	300	D55	1965	3	2880	0	0	0	0	0	0	0	0
5205022018	5205022018	184134	2003	313725	500	Residen	101	510	D55	1962	9	5597	0	0	0	0	0	0	0	0
5205019010	5205019010	376468	2003	125488	400	Residen	101	400	D55	1930	4	4064	0	0	0	0	0	0	0	0
5205023035	5205023035	221842	2003	152474	300	Residen	102	100	D4A	1937	1	811	2	1496	0	0	0	0	0	0
5205022019	5205022019	26385	2003	158453	100	Residen	101	130	D65A	1995	1	2210	0	0	0	0	0	0	0	0
5205010002	5205010002	108295	2003	101879	3100	Industria	103	3100	DX4A	1925	0	2800	0	2657	0	1148	0	0	0	0
5205017013	5205017013	156000	2003	52000	100	Residen	101	110	D4B	1901	1	960	0	0	0	0	0	0	0	0
5205018005	5205018005	18299	2003	14514	100	Residen	101	110	D4B	1890	1	1910	0	0	0	0	0	0	0	0
5205020015	5205020015	16102	2003	15702	100	Residen	101	110	D5B	1910	1	1204	0	0	0	0	0	0	0	0
5205016003	5205016003	17497	2003	12519	100	Residen	101	110	D45A	1910	1	1367	0	0	0	0	0	0	0	0
5205020030	5205020030	776828	2003	554876	500	Residen	101	500	D6	1984	17	14905	0	0	0	0	0	0	0	0
5205006025	5205006025	20682	2003	14415	100	Residen	101	110	D45C	1921	1	1290	0	0	0	0	0	0	0	0
5205023009	5205023009	522874	2003	570823	500	Residen	103	500	D55	1959	6	3044	2	1876	2	1766	0	0	0	0
5205012802	5205012802	0	2003	0	8100	Govt., M	0			0	0	0	0	0	0	0	0	0	0	0
5205022014	5205022014	21876	2003	52596	100	Residen	101	120	D5A	1901	1	1892	0	0	0	0	0	0	0	0
5205017004	5205017004	28648	2003	16102	100	Residen	101	110	D45B	1903	1	1874	0	0	0	0	0	0	0	0
5205015003	5205015003	176103	2003	44025	100	Residen	101	100	D35B	1895	1	1069	0	0	0	0	0	0	0	0
5205018006	5205018006	64319	2003	32150	100	Residen	101	110	D4B	1890	1	1282	0	0	0	0	0	0	0	0

Devil's Gate Dam Inundation Parcels

5205012900	5205012900	86578	2003	0	8800	Govt., N	0			0	0	0	0	0	0	0	0	0	0	0
5205014014	5205014014	27855	2003	5948	100	Residen	101	010*	D3C	1895	1	1209	0	0	0	0	0	0	0	0
5205006040	5205006040	188681	2003	36439	400	Residen	101	400	D55	1890	4	2488	0	0	0	0	0	0	0	0
5205016011	5205016011	46496	2003	68992	200	Residen	101	200	D4B	1922	2	1390	0	0	0	0	0	0	0	0
5205015001	5205015001	167716	2003	167716	300	Residen	101	300	D5	1928	3	1893	0	0	0	0	0	0	0	0
5205022007	5205022007	157512	2003	175687	400	Residen	101	400	D55	1922	4	3640	0	0	0	0	0	0	0	0
5205012901	5205012901	38421	2003	0	8800	Govt., N	0			0	0	0	0	0	0	0	0	0	0	0
5205018020	5205018020	543997	2003	198694	300	Residen	101	300	D6	1933	3	2850	0	0	0	0	0	0	0	0
5205019022	5205019022	174735	2003	112326	500	Residen	101	500		0	7	4622	0	0	0	0	0	0	0	0
5205015005	5205015005	114245	2003	200218	3100	Industria	102	3100	SX	1953	0	9240	0	5929	0	0	0	0	0	0
5207007021	5207007021	40200	2003	0	010V	Res,Gov	0			0	0	0	0	0	0	0	0	0	0	0
5207003035	5207003035	54097	2003	41160	100	Residen	101	110	D4A	1905	1	1000	0	0	0	0	0	0	0	0
5207010044	5207010044	143434	2003	85942	200	Residen	102	100	D5B	1924	1	1094	1	477	0	0	0	0	0	0
5207010002	5207010002	18491	2003	44971	100	Residen	101	110	D55A	1952	1	1606	0	0	0	0	0	0	0	0
5207001009	5207001009	386950	2003	1481	1210	Comme	102	2100		1931	1	600	2	1840	0	0	0	0	0	0
5207001018	5207001018	269806	2003	14833	500	Residen	101	510	D5	1928	6	3172	0	0	0	0	0	0	0	0
5207003011	5207003011	119690	2003	29949	100	Residen	101	110	D45B	1928	1	1021	0	0	0	0	0	0	0	0
5207004004	5207004004	110970	2003	381952	500	Residen	101	510	D55	1984	7	3476	0	0	0	0	0	0	0	0
5207005013	5207005013	18491	2003	41190	500	Residen	102	130	D4B	1962	1	720	4	1792	0	0	0	0	0	0
5207001012	5207001012	26333	2003	15200	100	Residen	101	110	D4A	1912	1	1224	0	0	0	0	0	0	0	0
5207007029	5207007029	5546	2003	0	010V	Res,Gov	0			0	0	0	0	0	0	0	0	0	0	0
5207001001	5207001001	117611	2003	273751	400	Residen	102	200	D6A	2005	2	2040	2	2040	0	0	0	0	0	0
5207004006	5207004006	118900	2003	31700	300	Residen	102	200	D4	1923	2	2520	1	691	0	0	0	0	0	0
5207001017	5207001017	359897	2003	839764	500	Residen	101	510	D6	1983	16	9856	0	0	0	0	0	0	0	0
5207010036	5207010036	91012	2003	106791	200	Residen	101	200	D65	1999	2	1562	0	0	0	0	0	0	0	0
5207010035	5207010035	14907	2003	31234	300	Residen	102	200	D45	1922	2	1966	1	820	0	0	0	0	0	0
5204002016	5204002016	119583	2003	32618	200	Residen	102	100	D35B	1904	1	1025	1	1025	0	0	0	0	0	0
5204002900	5204002900	48668	2003	0	8800	Govt., N	0			0	0	0	0	0	0	0	0	0	0	0
5207004011	5207004011	77710	2003	15530	100	Residen	101	110	D5B	1924	1	847	0	0	0	0	0	0	0	0
5311001026	5311001026	165004	2003	110457	010C	Res,Gov	101	130	D7B	1989	1	1095	0	0	0	0	0	0	0	0
5311001024	5311001024	69004	2003	120076	010C	Res,Gov	101	130	D7A	1989	1	810	0	0	0	0	0	0	0	0
5311001023	5311001023	109885	2003	109644	010C	Res,Gov	101	130	D7B	1989	1	1017	0	0	0	0	0	0	0	0
5303001019	5303001019	213838	2003	91196	100	Residen	101	110	D5A	1928	1	1164	0	0	0	0	0	0	0	0
5303002053	5303002053	12971	2003	14027	200	Residen	102	100	D3C	1915	1	576	1	1192	0	0	0	0	0	0
5303002004	5303002004	147800	2003	62893	100	Residen	101	110	D4A	1912	1	962	0	0	0	0	0	0	0	0
5303026901	5303026901	124	2003	0	8800	Govt., N	0			0	0	0	0	0	0	0	0	0	0	0
5303004023	5303004023	15310	2003	13910	100	Residen	101	110	D45B	1922	1	1050	0	0	0	0	0	0	0	0
5303003008	5303003008	17100	2003	17100	200	Residen	102	100	D35C	1924	1	936	1	468	0	0	0	0	0	0
5303002003	5303002003	173791	2003	83987	100	Residen	101	110	D35B	1911	1	1187	0	0	0	0	0	0	0	0
5303003007	5303003007	16303	2003	14309	100	Residen	101	110	D4A	1911	1	1436	0	0	0	0	0	0	0	0
5303024003	5303024003	199087	2003	1235683	7400	Govt., N	101	7400	CX	1947	1	22234	0	0	0	0	0	0	0	0
5303026004	5303026004	296200	2003	73800	100	Residen	101	112	D5A	1947	1	1860	0	0	0	0	0	0	0	0
5303002036	5303002036	72332	2003	40363	100	Residen	101	112	D45B	1908	1	1098	0	0	0	0	0	0	0	0
5303026014	5303026014	178230	2003	44553	100	Residen	101	110	D5A	1914	1	1409	0	0	0	0	0	0	0	0
5303026002	5303026002	32576	2003	18129	100	Residen	101	110	D4B	1907	1	1143	0	0	0	0	0	0	0	0
5303002027	5303002027	13117	2003	38404	200	Residen	101	210	D55	1959	2	1486	0	0	0	0	0	0	0	0
5303004010	5303004010	102115	2003	29988	100	Residen	101	110	D4A	1922	1	852	0	0	0	0	0	0	0	0
5303001016	5303001016	45647	2003	68477	100	Residen	101	110	D4B	1910	1	1040	0	0	0	0	0	0	0	0
5303002019	5303002019	126700	2003	68974	100	Residen	101	110	D45B	1922	1	1248	0	0	0	0	0	0	0	0
5303003038	5303003038	35012	2003	27901	200	Residen	102	110	D45B	1937	1	819	1	1705	0	0	0	0	0	0
5301001900	5301001900	0	2003	0	8800	Govt., N	0			0	0	0	0	0	0	0	0	0	0	0
5303026024	5303026024	140684	2003	57694	100	Residen	101	110	D55A	1949	1	1295	0	0	0	0	0	0	0	0
5446023007	5446023007	29044	2003	14907	100	Residen	101	112	D4B	1908	1	1046	0	0	0	0	0	0	0	0
5446022005	5446022005	339583	2003	175450	200	Residen	101	200		1911	2	1596	0	0	0	0	0	0	0	0
5446023028	5446023028	8276	2003	25227	100	Residen	101	110	D35B	1923	1	664	0	0	0	0	0	0	0	0
5446004024	5446004024	16502	2003	11125	300	Residen	103	100		1921	1	540	1	576	1	540	0	0	0	0
5446023009	5446023009	180622	2003	21109	100	Residen	101	112	D35C	1903	1	794	0	0	0	0	0	0	0	0
5446007026	5446007026	174465	2003	65871	100	Residen	101	110	D4B	1922	1	1544	0	0	0	0	0	0	0	0
5446024003	5446024003	30438	2003	23473	200	Residen	102	110	D4B	1939	1	840	1	938	0	0	0	0	0	0
5446021037	5446021037	147400	2003	67600	100	Residen	101	110	D4D	1898	1	914	0	0	0	0	0	0	0	0
5446021034	5446021034	44902	2003	0	010V	Res,Gov	0			0	0	0	0	0	0	0	0	0	0	0
5446023017	5446023017	221243	2003	8085	300	Residen	103	110	D35B	1924	1	480	1	178	2	1832	0	0	0	0
5446021001	5446021001	233049	2003	58262	100	Residen	101	110	D4B	1905	1	1024	0	0	0	0	0	0	0	0
5447009018	5447009018	6242	2003	0	300V	Res,Gov	0			0	0	0	0	0	0	0	0	0	0	0
5446022034	5446022034	16499	2003	23273	200	Residen	101	200	D5	1924	2	2304	0	0	0	0	0	0	0	0
5447014003	5447014003	84428	2003	99111	1210	Comme	101	1210	1900	0	0	3968	0	0	0	0	0	0	0	0

Devil's Gate Dam Inundation Parcels

5415002900	5415002900	634	2003	0	8800	Govt., M	0			0	0	0	0	0	0	0	0	0	0	0
5446004020	5446004020	67310	2003	69521	200	Residen	102	100	D35B	1923	1	528	1	540	0	0	0	0	0	0
5446021031	5446021031	163480	2003	23518	100	Residen	101	110	D4B	1921	1	780	0	0	0	0	0	0	0	0
5447006901	5447006901	0	2003	0	8100	Govt., M	0			0	0	0	0	0	0	0	0	0	0	0
5446023019	5446023019	30438	2003	101916	500	Residen	101	500	D6	1963	5	3999	0	0	0	0	0	0	0	0
5446008018	5446008018	235800	2003	89200	100	Residen	101	110	D5B	1912	1	1203	0	0	0	0	0	0	0	0
5451001015	5451001015	260494	2003	65149	100	Residen	101	120	D45B	1913	1	1388	0	0	0	0	0	0	0	0
5446012011	5446012011	26255	2003	28450	100	Residen	101	110	D6B	1934	1	1319	0	0	0	0	0	0	0	0
5446008025	5446008025	176419	2003	141133	200	Residen	102	110	D5A	1907	1	1910	1	504	0	0	0	0	0	0
5446009018	5446009018	35572	2003	23708	1210	Comme	102	1100	D5B	1939	0	1348	1	1104	0	0	0	0	0	0
5446007022	5446007022	252858	2003	164322	100	Residen	101	110	D4B	1911	1	1003	0	0	0	0	0	0	0	0
5446008014	5446008014	219369	2003	98137	100	Residen	101	110	D4A	1909	1	1380	0	0	0	0	0	0	0	0
5446010017	5446010017	326418	2003	46623	1210	Comme	101	1210	D55B	1948	0	3011	0	0	0	0	0	0	0	0
5446011009	5446011009	31234	2003	30041	200	Residen	102	110	D5A	1960	1	864	1	1440	0	0	0	0	0	0
5447023019	5447023019	1615183	2003	1747849	3310	Industria	102	3300	C75	1987	0	21904	0	9900	0	0	0	0	0	0
5446008028	5446008028	267424	2003	1481	400	Residen	102	200	D4	1923	2	1408	2	960	0	0	0	0	0	0
5446012007	5446012007	100729	2003	108721	400	Residen	101	400	D4	1907	4	3600	0	0	0	0	0	0	0	0
5446010024	5446010024	25937	2003	5245	2700	Comme	101	2700	DX	1967	0	5000	0	0	0	0	0	0	0	0
5451002015	5451002015	98957	2003	131945	400	Residen	101	400	D5	1954	4	2380	0	0	0	0	0	0	0	0
5447007009	5447007009	186675	2003	31904	3800	Industria	101	3800	DX	1971	0	42500	0	0	0	0	0	0	0	0
5447014031	5447014031	87365	2003	0	300V	Res,Gov	0			0	0	0	0	0	0	0	0	0	0	0
5447022023	5447022023	23868	2003	33228	3100	Industria	101	3100	CX	1967	0	3400	0	0	0	0	0	0	0	0
5451007015	5451007015	274297	2003	76185	3100	Industria	101	3100	D5A	1958	0	2667	0	0	0	0	0	0	0	0
5451001006	5451001006	288645	2003	92363	200	Residen	102	100	D4B	1905	1	1006	1	832	0	0	0	0	0	0
5451004026	5451004026	326000	2003	79000	100	Residen	101	110	D5B	1905	1	1416	0	0	0	0	0	0	0	0
5451002004	5451002004	155596	2003	38891	300	Residen	102	100	D45A	1934	1	471	2	1812	0	0	0	0	0	0
5446019011	5446019011	132600	2003	47940	100	Residen	101	110	D4B	1920	1	710	0	0	0	0	0	0	0	0
5451009004	5451009004	317026	2003	107918	1210	Comme	103	1210	DX	1952	4	3537	1	876	1	1307	0	0	0	0
5451003002	5451003002	117400	2003	50314	200	Residen	101	200	D4	1923	2	1296	0	0	0	0	0	0	0	0
5451004010	5451004010	272480	2003	68117	100	Residen	101	110	D5B	1905	1	1499	0	0	0	0	0	0	0	0
5446011007	5446011007	226000	2003	214000	400	Residen	101	400	D4	1912	4	3600	0	0	0	0	0	0	0	0
5451008015	5451008015	396231	2003	169812	500	Residen	101	500	D45	1922	6	2856	0	0	0	0	0	0	0	0
5451002003	5451002003	212143	2003	156288	300	Residen	102	100	D4A	1905	1	1248	2	1236	0	0	0	0	0	0
5447014004	5447014004	262200	2003	5600	3800	Industria	101	3800	DX	1980	0	6580	0	0	0	0	0	0	0	0
5446019017	5446019017	32032	2003	9932	100	Residen	101	100	D4A	1910	1	884	0	0	0	0	0	0	0	0
5446008013	5446008013	253980	2003	109800	200	Residen	102	100	D4A	1908	1	1120	1	750	0	0	0	0	0	0
5446019013	5446019013	27655	2003	11919	100	Residen	101	110	D4A	1913	1	1276	0	0	0	0	0	0	0	0
5447021022	5447021022	1093990	2003	7478948	7200	Govt., M	102	7200	DX	1989	0	27721	0	42250	0	0	0	0	0	0
5451004008	5451004008	120936	2003	13998	100	Residen	101	100	D45	1905	1	1303	0	0	0	0	0	0	0	0
5447012017	5447012017	298526	2003	231524	3100	Industria	101	3100	CX	1937	0	15954	0	0	0	0	0	0	0	0
5446020017	5446020017	413437	2003	108798	400	Residen	101	400	D5	1896	4	3494	0	0	0	0	0	0	0	0
5446010025	5446010025	218419	2003	106411	2500	Comme	101	2500	SX	1961	0	1172	0	0	0	0	0	0	0	0
5446016004	5446016004	149771	2003	84244	3300	Industria	101	3300	C45A	1936	0	2450	0	0	0	0	0	0	0	0
5451006010	5451006010	48308	2003	18016	100	Residen	101	110	D4B	1923	1	736	0	0	0	0	0	0	0	0
5446009008	5446009008	242928	2003	126264	200	Residen	102	110	D45A	1909	1	1392	1	436	0	0	0	0	0	0
5446008029	5446008029	31833	2003	17497	100	Residen	101	110	D45B	1911	1	1676	0	0	0	0	0	0	0	0
5467013011	5467013011	178772	2003	256824	7100	Govt., M	104	7100	CX	1950	0	2009	0	7189	0	1503	0	1716	0	0
5468008069	5468008069	47981	2003	86372	010C	Res,Gov	101	131	D65C	1984	1	1077	0	0	0	0	0	0	0	0
5468007009	5468007009	70013	2003	216420	500	Residen	101	500	D5	1956	8	4864	0	0	0	0	0	0	0	0
5467001032	5467001032	198115	2003	84905	200	Residen	101	210	D45A	1922	2	1231	0	0	0	0	0	0	0	0
5468013900	5468013900	0	2003	0	880V	Res,Gov	0			0	0	0	0	0	0	0	0	0	0	0
5468028029	5468028029	294034	2003	346958	500	Residen	101	500	D6	1990	8	5384	0	0	0	0	0	0	0	0
5468008073	5468008073	19093	2003	50917	010C	Res,Gov	101	131	D65C	1984	1	672	0	0	0	0	0	0	0	0
5467013007	5467013007	103313	2003	168417	500	Residen	101	500	D55	1922	27	17344	0	0	0	0	0	0	0	0
5468007019	5468007019	42569	2003	51195	100	Residen	101	120	D65A	1924	1	1456	0	0	0	0	0	0	0	0
5468008092	5468008092	44900	2003	93100	010C	Res,Gov	101	131	D65C	1984	1	673	0	0	0	0	0	0	0	0
5453009011	5453009011	21077	2003	11125	100	Residen	101	110	D35C	1905	1	990	0	0	0	0	0	0	0	0
5468013063	5468013063	213963	2003	1423	100	Residen	101	110	D45A	1921	1	824	0	0	0	0	0	0	0	0
5468013043	5468013043	139498	2003	92364	3100	Industria	101	3100	DX	1959	1	5594	0	0	0	0	0	0	0	0
5468007011	5468007011	255522	2003	63880	100	Residen	101	110	D5D	1938	1	1522	0	0	0	0	0	0	0	0
5468008065	5468008065	46469	2003	90659	010C	Res,Gov	101	131	D65C	1984	1	992	0	0	0	0	0	0	0	0
5468010010	5468010010	195828	2003	26796	100	Residen	101	110	D5C	1927	1	1072	0	0	0	0	0	0	0	0
5468008066	5468008066	52922	2003	70327	010C	Res,Gov	101	131	D65C	1984	1	992	0	0	0	0	0	0	0	0
5467011901	5467011901	8670	2003	0	100	Residen	0			0	0	0	0	0	0	0	0	0	0	0
5467007014	5467007014	278460	2003	149940	400	Residen	101	400	D5	1924	4	3650	0	0	0	0	0	0	0	0
5468009013	5468009013	140777	2003	126700	400	Residen	102	100	D5A	1928	1	875	3	1410	0	0	0	0	0	0

Devil's Gate Dam Inundation Parcels

5468008057	5468008057	16846	2003	67423	010C	Res,Go	101	131	D65C	1984	1	992	0	0	0	0	0	0	0	0
5468029026	5468029026	13314	2003	68268	500	Residen	102	400		1964	4	3534	1	490	0	0	0	0	0	0
5468028011	5468028011	63933	2003	78274	100	Residen	101	120	D6A	1979	1	1350	0	0	0	0	0	0	0	0
5453013007	5453013007	222000	2003	56000	100	Residen	101	110	D5B	1922	1	1244	0	0	0	0	0	0	0	0
5468031019	5468031019	249026	2003	100737	100	Residen	101	110	D6A	1924	1	960	0	0	0	0	0	0	0	0
5468013059	5468013059	248200	2003	67800	100	Residen	101	110	D45B	1908	1	1068	0	0	0	0	0	0	0	0
5468008061	5468008061	29900	2003	69686	010C	Res,Go	101	131	D65C	1984	1	992	0	0	0	0	0	0	0	0
5467012900	5467012900	890	2003	0	8800	Govt., M	0			0	0	0	0	0	0	0	0	0	0	0
5467010005	5467010005	411648	2003	441051	500	Residen	101	500	D6	1955	10	8624	0	0	0	0	0	0	0	0
5467003017	5467003017	131723	2003	0	100V	Res,Go	0			0	0	0	0	0	0	0	0	0	0	0
5467002021	5467002021	71810	2003	209824	300	Residen	101	300	D5	1922	3	2671	0	0	0	0	0	0	0	0
5468030015	5468030015	209000	2003	139000	100	Residen	101	110	D5B	1922	1	1460	0	0	0	0	0	0	0	0
5453013032	5453013032	156268	2003	47854	100	Residen	101	110	D5A	1923	1	984	0	0	0	0	0	0	0	0
5468010013	5468010013	112295	2003	87441	100	Residen	101	110	D55C	1932	1	960	0	0	0	0	0	0	0	0
5467003009	5467003009	108855	2003	120402	300	Residen	103	100	D4A	1912	1	720	1	1340	1	560	0	0	0	0
5467012003	5467012003	86128	2003	40028	100	Residen	101	110	D5C	1947	1	1054	0	0	0	0	0	0	0	0
5467017004	5467017004	88206	2003	1130932	500	Residen	101	530	D7	2004	9	11253	0	0	0	0	0	0	0	0
5467010008	5467010008	56923	2003	27449	100	Residen	101	120	D7D	1906	1	5894	0	0	0	0	0	0	0	0
5468013029	5468013029	549995	2003	1005221	500	Residen	101	530	D55	1990	11	13887	0	0	0	0	0	0	0	0
5468028015	5468028015	141301	2003	115801	200	Residen	102	110	D4A	1922	1	1144	1	672	0	0	0	0	0	0
5467002009	5467002009	183545	2003	26914	200	Residen	102	100	D45A	1905	1	918	1	868	0	0	0	0	0	0
5468031010	5468031010	107964	2003	71975	200	Residen	102	100		1912	1	426	1	728	0	0	0	0	0	0
5468029019	5468029019	15110	2003	37323	100	Residen	101	110	D5A	1924	1	1422	0	0	0	0	0	0	0	0
5468030025	5468030025	201000	2003	66000	100	Residen	101	110	D5A	1946	1	1374	0	0	0	0	0	0	0	0
5468008085	5468008085	47040	2003	64682	010C	Res,Go	101	131	D65C	1984	1	672	0	0	0	0	0	0	0	0
5451006016	5451006016	71310	2003	1129	2700	Comme	101	2700		0	0	1500	0	0	0	0	0	0	0	0
5467004021	5467004021	105897	2003	390226	7100	Govt., M	101	7100	CX	1965	0	10880	0	0	0	0	0	0	0	0
5467004015	5467004015	112217	2003	71179	100	Residen	101	110	D5B	1908	1	1669	0	0	0	0	0	0	0	0
5453011019	5453011019	371895	2003	359897	3300	Industria	101	3300	55	1990	1	5530	0	0	0	0	0	0	0	0
5451003019	5451003019	133256	2003	70371	200	Residen	102	100	D4A	1911	1	1916	1	480	0	0	0	0	0	0
5453016003	5453016003	227520	2003	112060	200	Residen	101	200		1922	2	1658	0	0	0	0	0	0	0	0
5453013008	5453013008	183214	2003	45803	100	Residen	101	110	D4B	1922	1	1099	0	0	0	0	0	0	0	0
5453008010	5453008010	73264	2003	17659	100	Residen	101	110	D35A	1922	1	1001	0	0	0	0	0	0	0	0
5467013006	5467013006	1350000	2003	500000	500	Residen	101	500	D55	1941	20	13858	0	0	0	0	0	0	0	0
5453014005	5453014005	171666	2003	42656	100	Residen	101	100	D3C	1923	1	360	0	0	0	0	0	0	0	0
5451001019	5451001019	143956	2003	35984	300	Residen	102	110	D5A	1955	1	683	2	2235	0	0	0	0	0	0
5451009005	5451009005	47439	2003	40815	1210	Comme	102	1100	D45A	1947	0	576	1	1274	0	0	0	0	0	0
5453015004	5453015004	162098	2003	45777	100	Residen	101	110	D45B	1909	1	1268	0	0	0	0	0	0	0	0
5453014006	5453014006	339583	2003	322603	500	Residen	102	200		0	2	1118	6	3454	0	0	0	0	0	0
5467006005	5467006005	289335	2003	146592	100	Residen	101	130	D55A	1907	1	1406	0	0	0	0	0	0	0	0
5467003021	5467003021	83597	2003	412803	2100	Comme	101	2101	D7	1997	0	2625	0	0	0	0	0	0	0	0
5451002005	5451002005	291312	2003	124327	500	Residen	102	110	D35A	1921	1	560	6	2304	0	0	0	0	0	0
5451002009	5451002009	132255	2003	83445	200	Residen	102	100	D35A	1924	1	724	1	792	0	0	0	0	0	0
5467012004	5467012004	199939	2003	23518	100	Residen	101	100	D3A	1930	1	784	0	0	0	0	0	0	0	0
5467002015	5467002015	222224	2003	1047	2700	Comme	101	2700	CX	1969	0	7100	0	0	0	0	0	0	0	0
5467010007	5467010007	305000	2003	151000	030G	Res,Go	102	100	D4A	1916	1	380	2	4002	0	0	0	0	0	0
5451004006	5451004006	97867	2003	133576	200	Residen	102	100	D35A	1922	1	621	1	1566	0	0	0	0	0	0
5451001007	5451001007	192200	2003	161800	300	Residen	102	110	D5A	1937	1	625	2	1411	0	0	0	0	0	0
5451004024	5451004024	136000	2003	34000	100	Residen	101	110	D45A	1908	1	600	0	0	0	0	0	0	0	0
5451003006	5451003006	30438	2003	22279	300	Residen	102	200	D4	1923	2	1152	1	1134	0	0	0	0	0	0
5451005017	5451005017	294091	2003	165590	1210	Comme	102	1100	DX	1923	1	3058	1	996	0	0	0	0	0	0
5451005009	5451005009	214200	2003	117300	100	Residen	101	110	D4A	1913	1	816	0	0	0	0	0	0	0	0
5453014009	5453014009	149393	2003	59749	100	Residen	101	110	D5B	1941	1	1056	0	0	0	0	0	0	0	0
5467005004	5467005004	63721	2003	124948	100	Residen	101	130	D5A	1905	1	1440	0	0	0	0	0	0	0	0
5467003007	5467003007	174119	2003	38336	100	Residen	101	110	D45A	1903	1	1354	0	0	0	0	0	0	0	0
5467009006	5467009006	441051	2003	352840	7100	Govt., M	101	7100	DX	1978	0	9623	0	0	0	0	0	0	0	0
5467002031	5467002031	298735	2003	138440	200	Residen	101	212	D55B	1922	2	2234	0	0	0	0	0	0	0	0
5453009010	5453009010	95732	2003	23926	100	Residen	101	110	D35A	1908	1	1004	0	0	0	0	0	0	0	0
5453013034	5453013034	152592	2003	38148	100	Residen	101	110	D4A	1923	1	716	0	0	0	0	0	0	0	0
5451004018	5451004018	36012	2003	35913	100	Residen	101	110	D5B	1922	1	1600	0	0	0	0	0	0	0	0
5451003020	5451003020	169203	2003	81754	100	Residen	101	120	D6A	1964	1	1335	0	0	0	0	0	0	0	0
5467007018	5467007018	75700	2003	21435	100	Residen	101	110	D4A	1899	1	1050	0	0	0	0	0	0	0	0
5467005005	5467005005	46861	2003	71744	500	Residen	102	200	D5	1921	2	1836	4	3035	0	0	0	0	0	0
5493031022	5493031022	12125	2003	34614	200	Residen	102	110	D55A	1953	1	810	1	810	0	0	0	0	0	0
5493025025	5493025025	103020	2003	131580	010C	Res,Go	101	130	D75A	1972	1	999	0	0	0	0	0	0	0	0
5492009146	5492009146	37682	2003	84673	010C	Res,Go	101	130	D7A	1979	1	753	0	0	0	0	0	0	0	0

Devil's Gate Dam Inundation Parcels

5493034013	5493034013	40967	2003	292785	500	Residen	101	510		1965	13	12872	0	0	0	0	0	0	0	0
5492038024	5492038024	176	2003	0	010V	Res,Gov	0			0	0	0	0	0	0	0	0	0	0	0
5493032019	5493032019	224000	2003	56000	100	Residen	101	110	D4B	1926	1	860	0	0	0	0	0	0	0	0
5493026021	5493026021	60567	2003	92323	010C	Res,Gov	101	130	D7B	1979	1	918	0	0	0	0	0	0	0	0
5493033011	5493033011	179947	2003	173946	500	Residen	102	510		1961	5	2919	1	696	0	0	0	0	0	0
5493035020	5493035020	19288	2003	31776	200	Residen	102	110	D5B	1944	1	1001	1	1288	0	0	0	0	0	0
5493027020	5493027020	48361	2003	334472	501	Residen	101	511	D6	1965	22	20170	0	0	0	0	0	0	0	0
5493033023	5493033023	127305	2003	159133	200	Residen	102	110	D6D	1998	1	1315	1	1290	0	0	0	0	0	0
5493032022	5493032022	270547	2003	148743	100	Residen	101	110	D45B	1927	1	918	0	0	0	0	0	0	0	0
5493030008	5493030008	72561	2003	47823	100	Residen	101	112	D5A	1950	1	663	0	0	0	0	0	0	0	0
5493026022	5493026022	88377	2003	97203	010C	Res,Gov	101	130	D7B	1979	1	918	0	0	0	0	0	0	0	0
5493027014	5493027014	180306	2003	117442	100	Residen	101	130	D6D	1984	1	1426	0	0	0	0	0	0	0	0
5493026023	5493026023	109682	2003	103910	010C	Res,Gov	101	130	D7B	1979	1	918	0	0	0	0	0	0	0	0
5493038270	5493038270	165	2003	0	010V	Res,Gov	0			0	0	0	0	0	0	0	0	0	0	0
5493038902	5493038902	0	2003	0	8800	Govt., M	0			0	0	0	0	0	0	0	0	0	0	0
5493027016	5493027016	189902	2003	71614	100	Residen	101	110	D55D	1948	1	1160	0	0	0	0	0	0	0	0
5493034012	5493034012	313647	2003	87497	200	Residen	102	110	D4B	1948	1	802	1	1024	0	0	0	0	0	0
5493027013	5493027013	118366	2003	119690	100	Residen	101	110	D6A	1907	1	2127	0	0	0	0	0	0	0	0
5493028016	5493028016	27311	2003	53659	100	Residen	101	120	D65A	1976	1	1222	0	0	0	0	0	0	0	0
5493031012	5493031012	172706	2003	114444	200	Residen	102	100	D4D	1947	1	400	1	983	0	0	0	0	0	0
5493036008	5493036008	212729	2003	23453	100	Residen	101	110	D4B	1922	1	1352	0	0	0	0	0	0	0	0
5493027001	5493027001	304194	2003	6604	2700	Comme	0			0	0	0	0	0	0	0	0	0	0	0
5493029009	5493029009	10728	2003	13314	100	Residen	101	110	D4D	1925	1	924	0	0	0	0	0	0	0	0
5493030015	5493030015	251919	2003	72260	100	Residen	101	130	D55A	1924	1	984	0	0	0	0	0	0	0	0
5493033014	5493033014	209101	2003	53953	300	Residen	103	110	D45A	0	1	982	1	822	1	912	0	0	0	0
5493031011	5493031011	154296	2003	56869	100	Residen	101	120	D5A	1941	1	1084	0	0	0	0	0	0	0	0
5492009180	5492009180	60937	2003	83012	010C	Res,Gov	101	130	D7A	1979	1	753	0	0	0	0	0	0	0	0
5492004095	5492004095	13910	2003	19515	010E	Res,Gov	101	111	D65A	1962	1	927	0	0	0	0	0	0	0	0
5493035010	5493035010	165997	2003	720168	500	Residen	101	510	D6	1962	25	11200	0	0	0	0	0	0	0	0
5492009041	5492009041	85500	2003	70500	010C	Res,Gov	101	130	D7A	1979	1	753	0	0	0	0	0	0	0	0
5493032013	5493032013	50282	2003	144545	100	Residen	101	120	D5B	1917	1	1740	0	0	0	0	0	0	0	0
5492007007	5492007007	13313	2003	0	010V	Res,Gov	0			0	0	0	0	0	0	0	0	0	0	0
5492029016	5492029016	72500	2003	53116	100	Residen	101	110	D45B	1921	1	961	0	0	0	0	0	0	0	0
5492009075		0	0	0		Res,Gov	0			0	0	0	0	0	0	0	0	0	0	0
5492010015	5492010015	274561	2003	68666	100	Residen	101	110	D4D	1929	1	1052	0	0	0	0	0	0	0	0
5492004024	5492004024	177317	2003	105020	400	Residen	101	400	D6	1987	4	3510	0	0	0	0	0	0	0	0
5492019013	5492019013	202980	2003	194820	300	Residen	102	110	D5B	1957	1	854	2	1560	0	0	0	0	0	0
5492006018	5492006018	554876	2003	255241	500	Residen	101	500	D55	1961	6	4092	0	0	0	0	0	0	0	0
5492004099	5492004099	98400	2003	51600	010E	Res,Gov	101	111	D65A	1962	1	927	0	0	0	0	0	0	0	0
5492009091	5492009091	15269	2003	61101	010C	Res,Gov	101	130	D7A	1979	1	753	0	0	0	0	0	0	0	0
5493037003	5493037003	129850	2003	44553	100	Residen	101	110	C6A	1924	1	1371	0	0	0	0	0	0	0	0
5492031027	5492031027	282985	2003	226386	300	Residen	102	200	D55	1925	2	1367	1	615	0	0	0	0	0	0
5492031022	5492031022	204965	2003	51240	100	Residen	101	110	D4B	1923	1	791	0	0	0	0	0	0	0	0
5492029003	5492029003	63100	2003	51558	100	Residen	101	110	D5A	1955	1	1140	0	0	0	0	0	0	0	0
5492010011	5492010011	173400	2003	61200	100	Residen	101	100	D5A	1906	1	1252	0	0	0	0	0	0	0	0
5492009207	5492009207	17717	2003	70888	010C	Res,Gov	101	130	D7A	1979	1	752	0	0	0	0	0	0	0	0
5492009188	5492009188	44160	2003	82036	010C	Res,Gov	101	130	D7A	1979	1	753	0	0	0	0	0	0	0	0
5492027011	5492027011	179000	2003	45000	100	Residen	101	110	D35B	1922	1	540	0	0	0	0	0	0	0	0
5492030002	5492030002	249000	2003	73000	100	Residen	101	110	D35A	1912	1	962	0	0	0	0	0	0	0	0
5492019007	5492019007	223134	2003	58779	400	Residen	101	400	D5	1948	4	3260	0	0	0	0	0	0	0	0
5493034001	5493034001	189116	2003	202699	200	Residen	102	110	D45A	1956	1	1258	1	794	0	0	0	0	0	0
5492009196	5492009196	112100	2003	52900	010C	Res,Gov	101	130	D7A	1979	1	753	0	0	0	0	0	0	0	0
5492031024	5492031024	179989	2003	76989	200	Residen	102	100	D3A	1920	1	558	1	1011	0	0	0	0	0	0
5492009218	5492009218	118500	2003	46500	010C	Res,Gov	101	130	D7A	1979	1	753	0	0	0	0	0	0	0	0
5492022008	5492022008	300062	2003	116405	100	Residen	101	110	D3A	1905	1	2517	0	0	0	0	0	0	0	0
5492009106	5492009106	108400	2003	56600	010C	Res,Gov	101	130	D7A	1979	1	753	0	0	0	0	0	0	0	0
5493037013	5493037013	1338236	2003	728957	500	Residen	101	500	D6	1968	18	12577	0	0	0	0	0	0	0	0
5492031009	5492031009	111901	2003	81517	100	Residen	101	110	D5	1905	1	1375	0	0	0	0	0	0	0	0
5492009210	5492009210	25330	2003	64396	010C	Res,Gov	101	130	D7A	1979	1	753	0	0	0	0	0	0	0	0
5492009125		0	0	0		Res,Gov	0			0	0	0	0	0	0	0	0	0	0	0
5492009084	5492009084	64816	2003	106849	010C	Res,Gov	101	130	D7A	1979	1	753	0	0	0	0	0	0	0	0
5492009120	5492009120	52600	2003	73400	010C	Res,Gov	101	130	D7A	1979	1	555	0	0	0	0	0	0	0	0
5493030007	5493030007	65964	2003	41226	100	Residen	101	110	D4A	1948	1	720	0	0	0	0	0	0	0	0
5492009156	5492009156	117600	2003	47400	010C	Res,Gov	101	130	D7A	1979	1	753	0	0	0	0	0	0	0	0
5492033009	5492033009	91029	2003	863	100	Residen	101	110	D35A	1911	1	884	0	0	0	0	0	0	0	0
5492029022	5492029022	192883	2003	81391	100	Residen	101	110	D5B	1910	1	1384	0	0	0	0	0	0	0	0

Devil's Gate Dam Inundation Parcels

5492006023	5492006023	161640	2003	161640	200	Residen	101	200	D55	1960	2	1016	0	0	0	0	0	0	0	0
5492004119	5492004119	78500	2003	40500	010E	Res,Gov	101	111	D6C	1962	1	633	0	0	0	0	0	0	0	0
5493034002	5493034002	101841	2003	0	010V	Res,Gov	0			0	0	0	0	0	0	0	0	0	0	0
5492019030	5492019030	123550	2003	413589	501	Residen	102	511	D6	1960	10	5361	4	3696	0	0	0	0	0	0
5493033002	5493033002	89970	2003	161950	100	Residen	101	110	D55	1998	1	1005	0	0	0	0	0	0	0	0
5492010017	5492010017	21077	2003	15310	200	Residen	101	200	D35	1916	2	2144	0	0	0	0	0	0	0	0
5492009168	5492009168	81600	2003	76500	010C	Res,Gov	101	130	D7A	1979	1	753	0	0	0	0	0	0	0	0
5492009116	5492009116	115900	2003	49100	010C	Res,Gov	101	130	D7A	1979	1	753	0	0	0	0	0	0	0	0
5492009223	5492009223	51200	2003	108800	010C	Res,Gov	101	130	D7A	1979	1	753	0	0	0	0	0	0	0	0
5492009202	5492009202	101000	2003	55000	010C	Res,Gov	101	130	D7A	1979	1	753	0	0	0	0	0	0	0	0
5492010004	5492010004	30789	2003	60114	100	Residen	101	110	D5A	1925	1	1088	0	0	0	0	0	0	0	0
5492031018	5492031018	78966	2003	5748	100	Residen	101	100	D3A	1923	1	616	0	0	0	0	0	0	0	0
5492017046	5492017046	998779	2003	1109755	500	Residen	102	500	D6	1986	10	7480	4	3240	0	0	0	0	0	0
5493034027	5493034027	501210	2003	368884	500	Residen	101	510	D65	1973	17	12400	0	0	0	0	0	0	0	0
5492009054	5492009054	35894	2003	80658	010C	Res,Gov	101	130	D7A	1979	1	753	0	0	0	0	0	0	0	0
5492009083		0	0	0		Res,Gov	0			0	0	0	0	0	0	0	0	0	0	0
5493034025	5493034025	447998	2003	447998	500	Residen	101	500		1960	8	5462	0	0	0	0	0	0	0	0
5493029002	5493029002	196656	2003	49164	100	Residen	101	110	D45B	1923	1	904	0	0	0	0	0	0	0	0
5492031008	5492031008	46332	2003	54440	100	Residen	101	110	D45A	1925	1	1003	0	0	0	0	0	0	0	0
5492009042	5492009042	54330	2003	106767	010C	Res,Gov	101	130	D7A	1979	1	753	0	0	0	0	0	0	0	0
5493036018	5493036018	18690	2003	18091	100	Residen	101	110	D45C	1885	1	1298	0	0	0	0	0	0	0	0
5492009026	5492009026	136268	2003	52410	100	Residen	101	110	D45A	1930	1	672	0	0	0	0	0	0	0	0
5493035014	5493035014	71286	2003	234244	400	Residen	102	130	D5C	1940	1	1067	3	1812	0	0	0	0	0	0
5492009209	5492009209	106500	2003	58500	010C	Res,Gov	101	130	D7A	1979	1	753	0	0	0	0	0	0	0	0
5492009123	5492009123	49350	2003	67808	010C	Res,Gov	101	130	D7A	1979	1	555	0	0	0	0	0	0	0	0
5492026017	5492026017	345500	2003	86500	100	Residen	101	110	D55B	1965	1	968	0	0	0	0	0	0	0	0
5492009030	5492009030	33279	2003	61821	100	Residen	101	110	D4A	1921	1	492	0	0	0	0	0	0	0	0
5492033004	5492033004	194000	2003	48000	100	Residen	101	110	D35A	1920	1	756	0	0	0	0	0	0	0	0
5492030014	5492030014	17100	2003	37996	100	Residen	101	110	D5A	1923	1	884	0	0	0	0	0	0	0	0
5492038025	5492038025	1374616	2003	8915749	501	Residen	101	501	D6	1987	128	101407	0	0	0	0	0	0	0	0
5492029008	5492029008	23791	2003	40202	200	Residen	102	110	D45	1908	1	1066	1	654	0	0	0	0	0	0
5492028020	5492028020	146835	2003	15902	100	Residen	101	110	D4A	1922	1	702	0	0	0	0	0	0	0	0
5702002059	5702002059	398208	2003	213792	010C	Res,Gov	101	131	D75A	1982	1	2016	0	0	0	0	0	0	0	0
5702002906	5702002906	8806	2003	0	100	Residen	0			0	0	0	0	0	0	0	0	0	0	0
5711010055	5711010055	255100	2003	80900	010E	Res,Gov	101	130	D75A	1955	1	960	0	0	0	0	0	0	0	0
5716026034	5716026034	543997	2003	239358	200	Residen	101	200	D6D	1912	2	2538	0	0	0	0	0	0	0	0
5711003017	5711003017	189600	2003	250200	010G	Res,Gov	101	120	D85D	1956	1	2898	0	0	0	0	0	0	0	0
5716026800	5716026800	0	2003	0	8100	Govt., M	0			0	0	0	0	0	0	0	0	0	0	0
5716027013	5716027013	140441	2003	81266	100	Residen	101	110	D45A	1922	1	1176	0	0	0	0	0	0	0	0
5716023011	5716023011	10	2003	0	010V	Res,Gov	0			0	0	0	0	0	0	0	0	0	0	0
5717008005	5717008005	657054	2003	488621	101	Residen	101	121	D75D	1951	1	2622	0	0	0	0	0	0	0	0
5711008092	5711008092	57965	2003	47247	010C	Res,Gov	101	131	D75A	1973	1	1245	0	0	0	0	0	0	0	0
5717008010	5717008010	168241	2003	243956	101	Residen	101	121	D75D	1951	1	2093	0	0	0	0	0	0	0	0
5717013901	5717013901	12804	2003	0	8800	Govt., M	0			0	0	0	0	0	0	0	0	0	0	0
5716028020	5716028020	196635	2003	84272	200	Residen	101	200	D45A	1922	2	1740	0	0	0	0	0	0	0	0
5711009045	5711009045	31429	2003	77428	010C	Res,Gov	101	131	D75D	1972	1	1307	0	0	0	0	0	0	0	0
5716019903	5716019903	0	2003	0	8800	Govt., M	0			0	0	0	0	0	0	0	0	0	0	0
5711009059	5711009059	497000	2003	115800	010C	Res,Gov	101	130	D75C	1979	1	1824	0	0	0	0	0	0	0	0
5716026015	5716026015	31684	2003	30184	100	Residen	101	110	D5B	1927	1	821	0	0	0	0	0	0	0	0
5717010007	5717010007	697680	2003	174420	100	Residen	101	120	D75D	1952	1	1974	0	0	0	0	0	0	0	0
5716028001	5716028001	337530	2003	144131	100	Residen	101	110	D55B	1922	1	1390	0	0	0	0	0	0	0	0
5716026021	5716026021	183084	2003	81126	100	Residen	101	130	D55A	1922	1	1152	0	0	0	0	0	0	0	0
5716027016	5716027016	72332	2003	94205	100	Residen	101	110	D55B	1926	1	1081	0	0	0	0	0	0	0	0
5711009058	5711009058	561000	2003	154000	010C	Res,Gov	101	130	D75C	1979	1	1824	0	0	0	0	0	0	0	0
5716024007	5716024007	143956	2003	71975	101	Residen	101	113	D55B	1949	1	1008	0	0	0	0	0	0	0	0
5716026020	5716026020	132172	2003	86239	100	Residen	101	110	D55A	1924	1	1317	0	0	0	0	0	0	0	0
5716026030	5716026030	203927	2003	57509	100	Residen	101	130	D6B	1960	1	861	0	0	0	0	0	0	0	0
5716023033	5716023033	17989	2003	5994	109	Residen	101	102	DX	1939	1	480	0	0	0	0	0	0	0	0
5716028005	5716028005	79541	2003	30037	100	Residen	101	110	D5B	1923	1	1044	0	0	0	0	0	0	0	0
5716023022	5716023022	269500	2003	175500	100	Residen	101	120	D6D	1949	1	1478	0	0	0	0	0	0	0	0
5717009002	5717009002	396929	2003	212779	100	Residen	101	132	D75D	1950	1	2435	0	0	0	0	0	0	0	0
5711010057	5711010057	86736	2003	122353	010E	Res,Gov	101	130	D75B	1955	1	1299	0	0	0	0	0	0	0	0
5716028022	5716028022	43205	2003	35849	100	Residen	101	110	D45A	1923	1	816	0	0	0	0	0	0	0	0
5711009031	5711009031	21799	2003	123332	010C	Res,Gov	101	131	D75D	1972	1	1307	0	0	0	0	0	0	0	0
5711008099	5711008099	24741	2003	104106	010C	Res,Gov	101	131	D75A	1973	1	1089	0	0	0	0	0	0	0	0
5716025005	5716025005	258389	2003	202833	100	Residen	101	110	D6B	1939	1	2036	0	0	0	0	0	0	0	0

Devil's Gate Dam Inundation Parcels

5716027011	5716027011	202293	2003	50570	100	Residen	101	110	D55B	1924	1	1099	0	0	0	0	0	0	0	0
5716025018	5716025018	138269	2003	118408	100	Residen	101	130	D65A	1924	1	1560	0	0	0	0	0	0	0	0
5711009063	5711009063	582200	2003	157800	010C	Res,Go	101	130	D75C	1979	1	1824	0	0	0	0	0	0	0	0
5711010041	5711010041	63438	2003	119358	100	Residen	101	130	D65D	1955	1	1561	0	0	0	0	0	0	0	0
5716025020	5716025020	45750	2003	115823	100	Residen	101	110	D6A	1924	1	1159	0	0	0	0	0	0	0	0
5716026035	5716026035	262140	2003	28560	200	Residen	101	210	D5	1920	2	2310	0	0	0	0	0	0	0	0
5711009036	5711009036	26586	2003	159121	010C	Res,Go	101	131	D75D	1972	1	1294	0	0	0	0	0	0	0	0
5711005003	5711005003	103509	2003	181114	101	Residen	101	121	D85C	1920	1	4038	0	0	0	0	0	0	0	0
5716024018	5716024018	180232	2003	31110	100	Residen	101	112	D45A	1926	1	936	0	0	0	0	0	0	0	0
5716021901	5716021901	0	2003	0	8800	Govt., M	0			0	0	0	0	0	0	0	0	0	0	0
5716023035	5716023035	17497	2003	42587	100	Residen	101	110	D6C	1967	1	1704	0	0	0	0	0	0	0	0
5716024017	5716024017	255100	2003	63800	100	Residen	101	110	D45B	1925	1	984	0	0	0	0	0	0	0	0
5716028013	5716028013	243818	2003	96855	100	Residen	101	110	D5B	1922	1	760	0	0	0	0	0	0	0	0
5716028030	5716028030	191149	2003	61858	100	Residen	101	110	D45A	1922	1	832	0	0	0	0	0	0	0	0
5716027004	5716027004	85198	2003	29685	100	Residen	101	110	D5A	1922	1	750	0	0	0	0	0	0	0	0
5708030001	5708030001	468573	2003	269536	100	Residen	101	130	D85A	1955	1	2763	0	0	0	0	0	0	0	0
5716022003	5716022003	270632	2003	109702	100	Residen	101	110	D5A	1946	1	1338	0	0	0	0	0	0	0	0
5716025030	5716025030	374	2003	0	010V	Res,Go	0			0	0	0	0	0	0	0	0	0	0	0
5716022001	5716022001	246000	2003	61000	101	Residen	101	111	D55B	1953	1	958	0	0	0	0	0	0	0	0
5714032004	5714032004	1266583	2003	2009541	104	Residen	101	134	D125D	1995	1	7842	0	0	0	0	0	0	0	0
5711008091	5711008091	47565	2003	39000	010C	Res,Go	101	131	D75A	1973	1	1245	0	0	0	0	0	0	0	0
5711009064	5711009064	180318	2003	144249	010C	Res,Go	101	130	D75C	1979	1	1824	0	0	0	0	0	0	0	0
5711009054	5711009054	255314	2003	149401	010C	Res,Go	101	130	D75D	1972	1	1102	0	0	0	0	0	0	0	0
5716028006	5716028006	192000	2003	131000	100	Residen	101	110	D45B	1926	1	1006	0	0	0	0	0	0	0	0
5717009003	5717009003	665856	2003	166464	100	Residen	101	120	D75D	1952	1	1900	0	0	0	0	0	0	0	0
5716025015	5716025015	48911	2003	132709	100	Residen	101	110	D5B	1925	1	1896	0	0	0	0	0	0	0	0
5704001052	5704001052	57517	2003	56919	100	Residen	101	122	D8D	1921	1	2498	0	0	0	0	0	0	0	0
5714035901	5714035901	11520	2003	0	8800	Govt., M	0			0	0	0	0	0	0	0	0	0	0	0
5702002044	5702002044	194886	2003	301995	010C	Res,Go	101	131	D75A	1982	1	2176	0	0	0	0	0	0	0	0
5702002055	5702002055	601655	2003	177688	010C	Res,Go	101	131	D75A	1982	1	2016	0	0	0	0	0	0	0	0
5704001048	5704001048	49947	2003	92756	101	Residen	101	121	D95C	1955	1	2350	0	0	0	0	0	0	0	0
5704002061	5704002061	412379	2003	496384	101	Residen	101	133	D85D	1917	1	4945	0	0	0	0	0	0	0	0
5708031002	5708031002	75434	2003	149889	101	Residen	101	113	D65C	1911	1	4602	0	0	0	0	0	0	0	0
5707028002	5707028002	60307	2003	54732	100	Residen	101	120	D7B	1937	1	1615	0	0	0	0	0	0	0	0
5705022900	5705022900	195460	2003	0	8800	Govt., M	0			0	0	0	0	0	0	0	0	0	0	0
5702001902	5702001902	3198	2003	0	010V	Res,Go	0			0	0	0	0	0	0	0	0	0	0	0
5702001901	5702001901	14062644	2003	0	6500	Recreat	0			0	0	0	0	0	0	0	0	0	0	0
5705022901	5705022901	38422	2003	0	8800	Govt., M	0			0	0	0	0	0	0	0	0	0	0	0
5492030900	5492030900	0	2003	0	8800	Govt., M	0			0	0	0	0	0	0	0	0	0	0	0
5453011021	5453011021	533331	2003	607997	3100	Industria	101	3100	C55	1990	1	5530	0	0	0	0	0	0	0	0
5312007900	5312007900	0	2003	0	8800	Govt., M	0			0	0	0	0	0	0	0	0	0	0	0
5492022900	5492022900	0	2003	0	8100	Govt., M	0			0	0	0	0	0	0	0	0	0	0	0
5312008012	5312008012	30697	2003	54803	100	Residen	101	110	D55A	1924	1	997	0	0	0	0	0	0	0	0
5446025914	5446025914	0	2003	0	8800	Govt., M	0			0	0	0	0	0	0	0	0	0	0	0
5205012160	5205012160	154000	2003	102000	010C	Res,Go	101	130	D8A	2006	1	1360	0	0	0	0	0	0	0	0
5205012025	5205012025	127000	2003	127000	010C	Res,Go	101	130	D8A	2006	1	1500	0	0	0	0	0	0	0	0
5205012095	5205012095	22193	2003	61034	010C	Res,Go	101	130	D8A	2006	1	990	0	0	0	0	0	0	0	0
5205012090	5205012090	22193	2003	61034	010C	Res,Go	101	130	D8A	2006	1	990	0	0	0	0	0	0	0	0
5205012142	5205012142	120360	2003	119340	010C	Res,Go	101	130	D8A	2006	1	1280	0	0	0	0	0	0	0	0
5205012097	5205012097	161400	2003	104600	010C	Res,Go	101	130	D8A	2006	1	1160	0	0	0	0	0	0	0	0
5205012122	5205012122	159600	2003	106400	010C	Res,Go	101	130	D8A	2006	1	1160	0	0	0	0	0	0	0	0
5205012140	5205012140	110000	2003	101000	010C	Res,Go	101	130	D8A	2006	1	1160	0	0	0	0	0	0	0	0
5205012147	5205012147	96000	2003	64000	010C	Res,Go	101	130	D8A	2006	1	630	0	0	0	0	0	0	0	0
5205012107	5205012107	125787	2003	125787	010C	Res,Go	101	130	D8A	2006	1	1500	0	0	0	0	0	0	0	0
5205012171	5205012171	151000	2003	101000	010C	Res,Go	101	130	D8A	2006	1	1290	0	0	0	0	0	0	0	0
5205012132	5205012132	128800	2003	135200	010C	Res,Go	101	130	D8A	2006	1	990	0	0	0	0	0	0	0	0
5205012033	5205012033	159000	2003	106000	010C	Res,Go	101	130	D8A	2006	1	1000	0	0	0	0	0	0	0	0
5205012065	5205012065	96000	2003	64000	010C	Res,Go	101	130	D8A	2006	1	630	0	0	0	0	0	0	0	0
5205012150	5205012150	158000	2003	106000	010C	Res,Go	101	130	D8A	2006	1	990	0	0	0	0	0	0	0	0
5205012058	5205012058	163300	2003	115700	010C	Res,Go	101	130	D8A	2006	1	1500	0	0	0	0	0	0	0	0
5205012094	5205012094	168800	2003	95200	010C	Res,Go	101	130	D8A	2006	1	990	0	0	0	0	0	0	0	0
5205012143	5205012143	95800	2003	64200	010C	Res,Go	101	130	D8A	2006	1	630	0	0	0	0	0	0	0	0
5205023053	5205023053	39205	2003	204449	010C	Res,Go	101	130	D65C	2007	1	2022	0	0	0	0	0	0	0	0
5493032024	5493032024	999720	2003	940915	501	Residen	101	511	D6	1986	16	14900	0	0	0	0	0	0	0	0
5447013057	5447013057	166464	2003	137332	055C	Res,Go	101	130	AX	1925	1	1120	0	0	0	0	0	0	0	0
5447013073	5447013073	48426	2003	163523	055C	Res,Go	101	130	AX	1925	1	1020	0	0	0	0	0	0	0	0

Devil's Gate Dam Inundation Parcels

5447013069	5447013069	102000	2003	127500	055C	Res,Go	101	130	AX	1925	1	1160	0	0	0	0	0	0	0	0
5447013014	5447013014	142800	2003	117300	055C	Res,Go	101	130	AX	1925	1	1580	0	0	0	0	0	0	0	0
5447013094	5447013094	122400	2003	102000	055C	Res,Go	101	130	AX	2009	1	1030	0	0	0	0	0	0	0	0
5447013061	5447013061	102000	2003	132600	055C	Res,Go	101	130	AX	1925	1	1100	0	0	0	0	0	0	0	0
5447013074	5447013074	106120	2003	105058	055C	Res,Go	101	130	AX	1925	1	670	0	0	0	0	0	0	0	0
5447013022	5447013022	80000	2003	122000	055C	Res,Go	101	130	AX	1925	1	1250	0	0	0	0	0	0	0	0
5447013082	5447013082	102000	2003	124440	055C	Res,Go	101	130	AX	1925	1	1090	0	0	0	0	0	0	0	0
5447013084	5447013084	229928	2003	114444	055C	Res,Go	101	130	AX	2009	1	1250	0	0	0	0	0	0	0	0
5447013049	5447013049	121380	2003	91800	055C	Res,Go	101	130	AX	1925	1	1160	0	0	0	0	0	0	0	0
5447013050	5447013050	102000	2003	127500	055C	Res,Go	101	130	AX	1925	1	1090	0	0	0	0	0	0	0	0
5447013013	5447013013	132600	2003	112200	055C	Res,Go	101	130	AX	1925	1	1680	0	0	0	0	0	0	0	0
5447013080	5447013080	102000	2003	132600	055C	Res,Go	101	130	AX	1925	1	1090	0	0	0	0	0	0	0	0
5205012179	5205012179	140454	2003	124848	010C	Res,Go	101	130	D8A	2006	1	1030	0	0	0	0	0	0	0	0
5447017005	5447017005	114527	2003	128	3800	Industri	101	3800		1914	0	5600	0	0	0	0	0	0	0	0
5467008903	5467008903	14927	2003	0	010V	Res,Go	0			0	0	0	0	0	0	0	0	0	0	0
5447017004	5447017004	1322089	2003	0	300V	Res,Go	0			0	0	0	0	0	0	0	0	0	0	0
5415003900	5415003900	634	2003	0	8800	Govt., M	0			0	0	0	0	0	0	0	0	0	0	0
5467007901	5467007901	8968	2003	0	010V	Res,Go	0			0	0	0	0	0	0	0	0	0	0	0
5205012184	5205012184	79560	2003	78540	010C	Res,Go	101	130	D8A	2006	1	1160	0	0	0	0	0	0	0	0
5205017019	5205017019	159000	2003	28000	100	Residen	101	110	D4B	1907	1	736	0	0	0	0	0	0	0	0
5205022015	5205022015	216403	2003	54100	100	Residen	101	110	D55B	1901	1	1372	0	0	0	0	0	0	0	0
5205023003	5205023003	205821	2003	135253	3400	Industri	101	3400	CX	1973	1	4664	0	0	0	0	0	0	0	0
5205024001	5205024001	41786	2003	24282	200	Residen	101	200	D35B	1894	2	2555	0	0	0	0	0	0	0	0
5205010901	5205010901	382034	2003	0	8800	Govt., M	103	3800		1960	0	0	0	5200	0	10504	0	0	0	0
5205011005	5205011005	1697927	2003	3995090	500	Residen	103	520	C5A	1911	0	22680	0	9040	0	8400	0	0	0	0
5205012902	5205012902	0	2003	0	8100	Govt., M	0			0	0	0	0	0	0	0	0	0	0	0
5205020019	5205020019	53734	2003	11919	1210	Comme	101	1210	D5A	1950	0	2236	0	0	0	0	0	0	0	0
5205011003	5205011003	499934	2003	793200	3100	Industri	101	3100	DX4B	1926	0	29100	0	0	0	0	0	0	0	0
5205019027	5205019027	111756	2003	102208	100	Residen	101	120	D7A	1979	1	1334	0	0	0	0	0	0	0	0
5205019018	5205019018	104441	2003	77394	100	Residen	101	110	D45A	1903	1	924	0	0	0	0	0	0	0	0
5205017012	5205017012	149393	2003	139728	200	Residen	102	110	D4B	1905	1	1092	1	953	0	0	0	0	0	0
5205019021	5205019021	418890	2003	277600	500	Residen	105	200	D5	1929	2	1400	2	1400	2	1400	2	1400	0	0
5205004005	5205004005	152953	2003	91769	3100	Industri	101	3100	DX4B	1929	0	3520	0	0	0	0	0	0	0	0
5205006036	5205006036	105000	2003	76000	100	Residen	101	100	D3A	1913	1	748	0	0	0	0	0	0	0	0
5205019019	5205019019	162000	2003	41000	100	Residen	101	110	D5B	1903	1	924	0	0	0	0	0	0	0	0
5205020025	5205020025	165190	2003	50741	100	Residen	101	120	D7A	1979	1	1334	0	0	0	0	0	0	0	0
5205019014	5205019014	207823	2003	51954	100	Residen	101	110	D45B	1895	1	1008	0	0	0	0	0	0	0	0
5205022012	5205022012	18299	2003	34827	200	Residen	101	200	D5D	1935	2	2132	0	0	0	0	0	0	0	0
5205023040	5205023040	75700	2003	445099	500	Residen	101	530	D6A	1983	8	5920	0	0	0	0	0	0	0	0
5205020022	5205020022	2127914	2003	586533	6400	Recreat	101	6400	DX	1949	0	29104	0	0	0	0	0	0	0	0
5205014018	5205014018	2305200	2003	1162800	3100	Industri	101	3100	C65A	1945	0	42986	0	0	0	0	0	0	0	0
5205016018	5205016018	53116	2003	42909	100	Residen	101	110	D45A	1910	1	1660	0	0	0	0	0	0	0	0
5205020003	5205020003	118887	2003	0	100V	Res,Go	0			0	0	0	0	0	0	0	0	0	0	0
5205020009	5205020009	96241	2003	24055	100	Residen	101	110	D45A	1890	1	1332	0	0	0	0	0	0	0	0
5205023025	5205023025	188178	2003	55274	100	Residen	101	110	D4B	1895	1	957	0	0	0	0	0	0	0	0
5205014020	5205014020	392155	2003	5227	2700	Comme	101	2700		1957	0	6000	0	0	0	0	0	0	0	0
5205018021	5205018021	133748	2003	55584	200	Residen	102	100	D45B	1911	1	1305	1	498	0	0	0	0	0	0
5205002902	5205002902	0	2003	0	8900	Res,Go	0			0	0	0	0	0	0	0	0	0	0	0
5205022013	5205022013	405330	2003	106665	200	Residen	102	100	D4B	1904	1	1164	1	572	0	0	0	0	0	0
5207007004	5207007004	147961	2003	90236	100	Residen	101	110	D45B	1913	1	1980	0	0	0	0	0	0	0	0
5205005044	5205005044	72580	2003	3251	2700	Comme	101	2700	DX	1965	0	3744	0	0	0	0	0	0	0	0
5205017015	5205017015	310752	2003	398902	3100	Industri	101	3100	SX	1952	0	9680	0	0	0	0	0	0	0	0
5205015016	5205015016	10	2003	10	300X	Res,Go	101	300X	0	1958	0	0	0	0	0	0	0	0	0	0
5205018014	5205018014	141000	2003	35000	100	Residen	101	110	D4B	1901	1	724	0	0	0	0	0	0	0	0
5205006020	5205006020	38254	2003	35085	100	Residen	101	112	D55C	1895	1	2030	0	0	0	0	0	0	0	0
5205014015	5205014015	122362	2003	146835	200	Residen	102	110	D55A	1994	1	1334	1	644	0	0	0	0	0	0
5205024016	5205024016	98369	2003	239930	200	Residen	101	200	D65A	2001	2	2563	0	0	0	0	0	0	0	0
5205005026	5205005026	49472	2003	187144	3100	Industri	101	3100	C5A	1986	0	2400	0	0	0	0	0	0	0	0
5205006041	5205006041	193800	2003	83640	100	Residen	101	110	D4B	1908	1	1004	0	0	0	0	0	0	0	0
5205023031	5205023031	132255	2003	46282	100	Residen	101	110	D55B	1920	1	1890	0	0	0	0	0	0	0	0
5205022032	5205022032	726780	2003	560318	2100	Comme	101	2100	DX	1965	0	2064	0	0	0	0	0	0	0	0
5205005021	5205005021	105687	2003	24858	3100	Industri	102	3100	SX	1954	0	2220	0	1590	0	0	0	0	0	0
5205016010	5205016010	14307	2003	8339	100	Residen	101	110	D4B	1905	1	858	0	0	0	0	0	0	0	0
5205019004	5205019004	36830	2003	47088	100	Residen	101	110	D55A	1936	1	744	0	0	0	0	0	0	0	0
5207008006	5207008006	103201	2003	107641	300	Residen	103	100	D4B	1910	1	544	1	1450	1	240	0	0	0	0
5207001015	5207001015	21281	2003	11726	200	Residen	101	200	D4	1890	2	1671	0	0	0	0	0	0	0	0

Devil's Gate Dam Inundation Parcels

5207006900	5207006900	67882	2003	0	8842	Govt., N	0			0	0	0	0	0	0	0	0	0	0	0
5207003031	5207003031	50570	2003	50368	100	Residen	101	110	D35B	1894	1	952	0	0	0	0	0	0	0	0
5207003001	5207003001	31312	2003	11983	1100	Comme	101	1100		1926	1	680	0	0	0	0	0	0	0	0
5207008020	5207008020	86652	2003	103983	400	Residen	102	300	D4	1912	3	2977	1	360	0	0	0	0	0	0
5207007002	5207007002	97125	2003	24274	100	Residen	101	110	D35B	1912	1	998	0	0	0	0	0	0	0	0
5207010011	5207010011	169600	2003	50400	100	Residen	101	110	D4A	1924	1	654	0	0	0	0	0	0	0	0
5207003902	5207003902	1016	2003	0	8800	Govt., N	0			0	0	0	0	0	0	0	0	0	0	0
5207003002	5207003002	108551	2003	91579	100	Residen	101	110	D45A	1895	1	2128	0	0	0	0	0	0	0	0
5207002906	5207002906	22412	2003	0	8800	Govt., N	0			0	0	0	0	0	0	0	0	0	0	0
5207010043	5207010043	115451	2003	123699	300	Residen	102	110	D4C	1912	1	1626	2	1188	0	0	0	0	0	0
5207010005	5207010005	113189	2003	72762	200	Residen	102	110	D5B	1937	1	754	1	713	0	0	0	0	0	0
5207004013	5207004013	12699	2003	58630	100	Residen	101	110	D4A	1924	1	1218	0	0	0	0	0	0	0	0
5207007030	5207007030	574	2003	0	010V	Res,Gov	0			0	0	0	0	0	0	0	0	0	0	0
5207001006	5207001006	24266	2003	30041	400	Residen	103	200	D45	1900	2	1276	1	528	1	480	0	0	0	0
5207003030	5207003030	185000	2003	56000	100	Residen	101	110	D5A	1895	1	820	0	0	0	0	0	0	0	0
5204002013	5204002013	284116	2003	293173	3100	Industria	101	3100	C55A	1949	0	5500	0	0	0	0	0	0	0	0
5204003014	5204003014	378560	2003	1593375	1200	Comme	101	1201	D55C	1985	0	20029	0	0	0	0	0	0	0	0
5207005007	5207005007	18890	2003	15110	100	Residen	101	110	D45B	1912	1	1368	0	0	0	0	0	0	0	0
5207008018	5207008018	259215	2003	158471	200	Residen	101	200	D4	1922	2	2416	0	0	0	0	0	0	0	0
5207001007	5207001007	448209	2003	126982	500	Residen	101	500	D5	1937	6	3510	0	0	0	0	0	0	0	0
5207008013	5207008013	17892	2003	17693	200	Residen	101	200	D45	1924	2	1600	0	0	0	0	0	0	0	0
5207008007	5207008007	245310	2003	104040	100	Residen	101	110	D5B	1925	1	1360	0	0	0	0	0	0	0	0
5311001028	5311001028	280900	2003	44100	010C	Res,Gov	101	130	D7A	1989	1	827	0	0	0	0	0	0	0	0
5311001033	5311001033	92999	2003	115068	010C	Res,Gov	101	130	D7A	1989	1	735	0	0	0	0	0	0	0	0
5311001032	5311001032	260100	2003	53060	010C	Res,Gov	101	130	D7B	1989	1	1141	0	0	0	0	0	0	0	0
5303001001	5303001001	221109	2003	55274	100	Residen	101	110	D55B	1955	1	1106	0	0	0	0	0	0	0	0
5303002052	5303002052	12971	2003	10713	100	Residen	101	110	D4A	1912	1	1124	0	0	0	0	0	0	0	0
5303001002	5303001002	52455	2003	70674	200	Residen	101	200	D4	1922	2	1290	0	0	0	0	0	0	0	0
5303003026	5303003026	19683	2003	33027	200	Residen	102	120	D45A	1913	1	2000	1	558	0	0	0	0	0	0
5303001013	5303001013	13314	2003	42341	200	Residen	102	110	D5A	1921	1	774	1	1008	0	0	0	0	0	0
5303003021	5303003021	180299	2003	37291	200	Residen	102	100	D4A	1912	1	2340	1	668	0	0	0	0	0	0
5303001018	5303001018	13314	2003	24100	100	Residen	101	110	D45A	1922	1	824	0	0	0	0	0	0	0	0
5303002025	5303002025	188000	2003	47000	100	Residen	101	110	D4B	1917	1	572	0	0	0	0	0	0	0	0
5303001010	5303001010	302000	2003	34000	100	Residen	101	112	D4A	1909	1	1704	0	0	0	0	0	0	0	0
5303004001	5303004001	9529	2003	10728	100	Residen	101	110	D4B	1914	1	1012	0	0	0	0	0	0	0	0
5303026900	5303026900	249	2003	0	8800	Govt., N	0			0	0	0	0	0	0	0	0	0	0	0
5303026006	5303026006	252552	2003	63648	100	Residen	101	110	D4A	1921	1	720	0	0	0	0	0	0	0	0
5303026017	5303026017	12917	2003	24463	100	Residen	101	112	D5B	1953	1	958	0	0	0	0	0	0	0	0
5415002801	5415002801	0	2003	0	8100	Govt., N	0			0	0	0	0	0	0	0	0	0	0	0
5446022013	5446022013	13615	2003	20435	100	Residen	101	110	D35B	1921	1	390	0	0	0	0	0	0	0	0
5446021005	5446021005	31234	2003	9730	100	Residen	101	110	D4A	1905	1	889	0	0	0	0	0	0	0	0
5446004019	5446004019	71046	2003	75138	200	Residen	102	110	D4B	1927	1	824	1	660	0	0	0	0	0	0
5446022900	5446022900	0	2003	0	8100	Govt., N	0			0	0	0	0	0	0	0	0	0	0	0
5446007008	5446007008	185825	2003	46451	100	Residen	101	110	D4A	1908	1	1314	0	0	0	0	0	0	0	0
5446007016	5446007016	141573	2003	173845	100	Residen	101	110	D6	1914	1	2542	0	0	0	0	0	0	0	0
5446022018	5446022018	172200	2003	42800	100	Residen	101	110	D4A	1911	1	672	0	0	0	0	0	0	0	0
5446021036	5446021036	140032	2003	39459	300	Residen	102	200	D4B	1920	2	768	1	437	0	0	0	0	0	0
5446020034	5446020034	92063	2003	57674	100	Residen	101	112	D45B	1913	1	914	0	0	0	0	0	0	0	0
5446026001	5446026001	1338011	2003	1155137	3400	Industria	101	3400	CX	1952	0	42006	0	0	0	0	0	0	0	0
5446026005	5446026005	591277	2003	106665	3400	Industria	101	3400	CX	1946	0	9768	0	0	0	0	0	0	0	0
5446018017	5446018017	731745	2003	1284844	2400	Comme	104	2400	CX	1959	0	37838	0	1120	0	874	0	2340	0	0
5446017007	5446017007	26255	2003	0	300V	Res,Gov	0			0	0	0	0	0	0	0	0	0	0	0
5446022007	5446022007	35560	2003	0	010V	Res,Gov	0			0	0	0	0	0	0	0	0	0	0	0
5446021033	5446021033	26304	2003	0	050V	Res,Gov	0			0	0	0	0	0	0	0	0	0	0	0
5446006005	5446006005	114399	2003	68109	100	Residen	101	110	D5B	1924	1	1688	0	0	0	0	0	0	0	0
5446008017	5446008017	108448	2003	59508	100	Residen	101	110	D4B	1912	1	1305	0	0	0	0	0	0	0	0
5446010013	5446010013	128209	2003	32046	100	Residen	101	110	D4A	1905	1	1188	0	0	0	0	0	0	0	0
5446022902	5446022902	73089	2003	0	3300	Industria	101	3300	C55C	1990	1	2736	0	0	0	0	0	0	0	0
5446007014	5446007014	169360	2003	42338	100	Residen	101	110	D4B	1915	1	1072	0	0	0	0	0	0	0	0
5446021015	5446021015	149281	2003	99746	200	Residen	101	200	D6	1904	2	1615	0	0	0	0	0	0	0	0
5446004021	5446004021	135252	2003	46818	100	Residen	101	100	D35B	1922	1	780	0	0	0	0	0	0	0	0
5446020030	5446020030	64673	2003	16159	100	Residen	101	100	D3D	1909	1	1196	0	0	0	0	0	0	0	0
5446007013	5446007013	244770	2003	61189	100	Residen	101	110	D4B	1915	1	1260	0	0	0	0	0	0	0	0
5446022014	5446022014	17007	2003	25523	100	Residen	101	110	D35A	1921	1	522	0	0	0	0	0	0	0	0
5446023001	5446023001	115451	2003	36772	200	Residen	102	110	D4B	1913	1	648	1	858	0	0	0	0	0	0
5446023003	5446023003	22867	2003	14607	100	Residen	101	110	D4A	1922	1	784	0	0	0	0	0	0	0	0

Devil's Gate Dam Inundation Parcels

5446023005	5446023005	276390	2003	70564	300	Residen	103	100	D45B	1905	1	816	1	744	1	456	0	0	0	0
5446011013	5446011013	222788	2003	114573	300	Residen	102	200	D5	1907	2	1901	1	1320	0	0	0	0	0	0
5451009008	5451009008	29284	2003	114241	1100	Comme	101	1100	D3A	1905	0	565	0	0	0	0	0	0	0	0
5451005008	5451005008	147958	2003	67429	100	Residen	101	110	D6A	1911	1	819	0	0	0	0	0	0	0	0
5446010008	5446010008	509796	2003	512917	1200	Comme	102	2600	C55A	2002	1	3286	2	4278	0	0	0	0	0	0
5447014038	5447014038	132874	2003	267110	3310	Industria	102	3300	SX	1975	0	15600	0	7755	0	0	0	0	0	0
5446010015	5446010015	224658	2003	27451	200	Residen	102	110	D5B	1937	1	1266	1	816	0	0	0	0	0	0
5446007007	5446007007	203129	2003	142	100	Residen	101	110	D4A	1905	1	1188	0	0	0	0	0	0	0	0
5446008008	5446008008	202051	2003	173186	300	Residen	102	200	D5	1957	2	1066	1	1378	0	0	0	0	0	0
5446012001	5446012001	267700	2003	52300	200	Residen	101	200		1924	2	1800	0	0	0	0	0	0	0	0
5446023004	5446023004	30438	2003	54134	200	Residen	102	110	D6A	1905	1	1388	1	650	0	0	0	0	0	0
5446020029	5446020029	82980	2003	25927	100	Residen	101	110	D3C	1905	1	1126	0	0	0	0	0	0	0	0
5446027017	5446027017	25461	2003	8061	100	Residen	101	100	D4C	1904	1	1381	0	0	0	0	0	0	0	0
5446021023	5446021023	139498	2003	56513	100	Residen	101	110	D4B	1915	1	722	0	0	0	0	0	0	0	0
5451002014	5451002014	98957	2003	148444	500	Residen	104	200	D45	1925	2	1094	2	1094	1	920	1	369	0	0
5447014001	5447014001	28244	2003	38659	2600	Comme	101	2600	S3	1948	0	1966	0	0	0	0	0	0	0	0
5451005001	5451005001	41944	2003	0	100V	Res,Go	0			0	0	0	0	0	0	0	0	0	0	0
5451008001	5451008001	36012	2003	50346	100	Residen	101	120	D7B	1930	1	1898	0	0	0	0	0	0	0	0
5447016013	5447016013	86388	2003	33424	3100	Industria	101	3100	SX	1969	0	2600	0	0	0	0	0	0	0	0
5447016012	5447016012	827454	2003	530882	1210	Comme	102	1210	CXA	1915	0	9047	0	11665	0	0	0	0	0	0
5446027008	5446027008	154530	2003	51510	200	Residen	102	100	D35A	1922	1	630	1	872	0	0	0	0	0	0
5446010028	5446010028	103435	2003	9133	2700	Comme	101	2700	DX	1967	0	2360	0	0	0	0	0	0	0	0
5446010009	5446010009	440000	2003	111800	101G	Res,Go	101	1010	CX	1908	1	2442	0	0	0	0	0	0	0	0
5447009019	5447009019	8017322	2003	0	300V	Res,Go	0			0	0	0	0	0	0	0	0	0	0	0
5451008017	5451008017	289851	2003	140136	1210	Comme	103	400	D5B	1914	4	3504	1	820	1	432	0	0	0	0
5446009028	5446009028	196278	2003	889034	2110	Comme	101	2101	C75B	1997	1	1964	0	0	0	0	0	0	0	0
5446008001	5446008001	275400	2003	112200	300	Residen	102	200	D4	1922	2	1382	1	896	0	0	0	0	0	0
5446019006	5446019006	28050	2003	9730	100	Residen	101	100	D3D	1905	1	1400	0	0	0	0	0	0	0	0
5447017002	5447017002	7938	2003	8535	100	Residen	101	100	D5C	1905	1	689	0	0	0	0	0	0	0	0
5446024005	5446024005	173186	2003	86590	100	Residen	101	112	D4B	1910	1	1008	0	0	0	0	0	0	0	0
5446003025	5446003025	38004	2003	75241	7100	Govt., M	101	7100	DX	1955	0	2500	0	0	0	0	0	0	0	0
5447014018	5447014018	49472	2003	16483	200	Residen	101	200	D4A	0	2	1014	0	0	0	0	0	0	0	0
5447018900	5447018900	138334	2003	0	8800	Govt., M	0			0	0	0	0	0	0	0	0	0	0	0
5447012801	5447012801	0	2003	0	8100	Govt., M	0			0	0	0	0	0	0	0	0	0	0	0
5446019001	5446019001	293619	2003	38482	2670	Comme	101	2500	S6	1941	1	824	0	0	0	0	0	0	0	0
5446024011	5446024011	36012	2003	13715	100	Residen	101	110	D4A	1905	1	1136	0	0	0	0	0	0	0	0
5451001008	5451001008	232560	2003	58140	100	Residen	101	110	D4A	1920	1	1052	0	0	0	0	0	0	0	0
5451005010	5451005010	273600	2003	68400	100	Residen	101	110	D45B	1910	1	789	0	0	0	0	0	0	0	0
5446012009	5446012009	26255	2003	34021	100	Residen	101	110	D6A	1964	1	1080	0	0	0	0	0	0	0	0
5451005006	5451005006	122362	2003	119915	200	Residen	102	100	D4A	1910	1	816	1	1758	0	0	0	0	0	0
5451008003	5451008003	96201	2003	64613	100	Residen	101	110	D55B	1931	1	1001	0	0	0	0	0	0	0	0
5446009904	5446009904	124	2003	0	8800	Govt., M	0			0	0	0	0	0	0	0	0	0	0	0
5447007005	5447007005	201075	2003	205057	3100	Industria	102	3100	SI	1921	0	9496	0	12553	0	0	0	0	0	0
5468013008	5468013008	137547	2003	398045	500	Residen	102	100	D5B	1924	1	1922	4	3202	0	0	0	0	0	0
5468031025	5468031025	227078	2003	299006	400	Residen	101	400	D65	1978	4	3568	0	0	0	0	0	0	0	0
5467002016	5467002016	56831	2003	91425	500	Residen	102	300	D55C	1903	3	3239	2	576	0	0	0	0	0	0
5453013025	5453013025	21077	2003	22659	100	Residen	101	110	D4A	1920	1	943	0	0	0	0	0	0	0	0
5468013083	5468013083	1108405	2003	738936	500	Residen	101	530	D6	1991	26	30738	0	0	0	0	0	0	0	0
5468028010	5468028010	137289	2003	36188	100	Residen	101	100	D3A	1926	1	570	0	0	0	0	0	0	0	0
5467005023	5467005023	394204	2003	127700	200	Residen	102	100	D45A	1905	1	1052	1	934	0	0	0	0	0	0
5468008059	5468008059	45092	2003	90505	010C	Res,Go	101	131	D65C	1984	1	992	0	0	0	0	0	0	0	0
5468013039	5468013039	838586	2003	524116	500	Residen	101	500	D6	1964	17	13223	0	0	0	0	0	0	0	0
5468030018	5468030018	116696	2003	19440	100	Residen	101	110	D45A	1924	1	1071	0	0	0	0	0	0	0	0
5468029018	5468029018	228320	2003	1423	200	Residen	102	100	D35A	1923	1	672	1	676	0	0	0	0	0	0
5468008058	5468008058	94339	2003	91196	010C	Res,Go	101	131	D65C	1984	1	992	0	0	0	0	0	0	0	0
5468008082	5468008082	41632	2003	75451	010C	Res,Go	101	131	D65C	1984	1	673	0	0	0	0	0	0	0	0
5468013067	5468013067	14039	2003	14607	100	Residen	101	110	D45B	1910	1	904	0	0	0	0	0	0	0	0
5453014030	5453014030	94650	2003	838223	7100	Govt., M	102	7100	DX	1964	1	9271	1	3686	0	0	0	0	0	0
5468030002	5468030002	116518	2003	216409	400	Residen	101	400		1961	4	3276	0	0	0	0	0	0	0	0
5468013009	5468013009	179947	2003	140955	500	Residen	102	400		1964	4	3162	1	1318	0	0	0	0	0	0
5453013016	5453013016	237948	2003	101677	100	Residen	101	120	D65B	1963	1	1510	0	0	0	0	0	0	0	0
5468030006	5468030006	84840	2003	29542	100	Residen	101	110	D45B	1921	1	994	0	0	0	0	0	0	0	0
5467002023	5467002023	329410	2003	141175	300	Residen	102	110	D45B	1924	1	1416	2	1188	0	0	0	0	0	0
5467005010	5467005010	66278	2003	18299	100	Residen	101	110	D4A	1910	1	3688	0	0	0	0	0	0	0	0
5467006004	5467006004	217291	2003	54261	100	Residen	101	110	D4A	1912	1	883	0	0	0	0	0	0	0	0
5468008087	5468008087	74094	2003	50570	010C	Res,Go	101	131	D65C	1984	1	673	0	0	0	0	0	0	0	0

Devil's Gate Dam Inundation Parcels

5453008003	5453008003	204000	2003	51000	100	Residen	101	110	D45D	1905	1	1856	0	0	0	0	0	0	0	0
5467002005	5467002005	36012	2003	39641	100	Residen	101	110	D5A	1905	1	1648	0	0	0	0	0	0	0	0
5467006016	5467006016	72736	2003	26444	2400	Comme	101	2400	D4A	1932	1	672	0	0	0	0	0	0	0	0
5467001041	5467001041	119340	2003	64260	100	Residen	101	110	D45B	1922	1	840	0	0	0	0	0	0	0	0
5467003015	5467003015	242148	2003	104652	100	Residen	101	110	D5A	1901	1	1430	0	0	0	0	0	0	0	0
5468028028	5468028028	56268	2003	132232	101	Residen	101	111	D45B	1911	1	2254	0	0	0	0	0	0	0	0
5453013031	5453013031	98918	2003	36758	100	Residen	101	110	D45B	1922	1	1024	0	0	0	0	0	0	0	0
5467007011	5467007011	106061	2003	130664	500	Residen	101	500	D5B	1924	5	2599	0	0	0	0	0	0	0	0
5468008068	5468008068	24467	2003	85651	010C	Res,Gov	101	131	D65C	1984	1	1077	0	0	0	0	0	0	0	0
5468013071	5468013071	212200	2003	53000	100	Residen	101	110	D45B	1907	1	864	0	0	0	0	0	0	0	0
5468013004	5468013004	188500	2003	41018	300	Residen	102	100	D4A	1921	1	704	2	778	0	0	0	0	0	0
5467002025	5467002025	120484	2003	146	100	Residen	101	110	D55A	1906	1	1226	0	0	0	0	0	0	0	0
5468030028	5468030028	69263	2003	134259	300	Residen	102	200		1951	2	1107	1	876	0	0	0	0	0	0
5468030007	5468030007	99369	2003	157514	300	Residen	102	110	D55A	1924	1	858	2	1620	0	0	0	0	0	0
5468030026	5468030026	155137	2003	38783	100	Residen	101	110	D45B	1946	1	816	0	0	0	0	0	0	0	0
5467008010	5467008010	173186	2003	167413	200	Residen	101	200	D5	1914	2	3064	0	0	0	0	0	0	0	0
5467001030	5467001030	119964	2003	107964	300	Residen	101	300	D55	1965	3	2647	0	0	0	0	0	0	0	0
5467003012	5467003012	43113	2003	32853	101	Residen	101	111	D55A	1903	1	1700	0	0	0	0	0	0	0	0
5467009012	5467009012	114082	2003	3525	2700	Comme	101	2700	CX	0	0	4200	0	0	0	0	0	0	0	0
5453011008	5453011008	410356	2003	1540	1800	Comme	101	1810	DX	1910	29	11858	0	0	0	0	0	0	0	0
5467002014	5467002014	164655	2003	109704	200	Residen	102	110	D4A	1910	1	1237	1	522	0	0	0	0	0	0
5467002037	5467002037	43511	2003	65270	100	Residen	101	110	D4B	1922	1	580	0	0	0	0	0	0	0	0
5467001040	5467001040	87498	2003	47895	100	Residen	101	110	D55A	1922	1	1130	0	0	0	0	0	0	0	0
5446019901	5446019901	185727	2003	0	8800	Govt., M	0			0	0	0	0	0	0	0	0	0	0	0
5453013006	5453013006	19288	2003	10133	100	Residen	101	110	D35C	1922	1	930	0	0	0	0	0	0	0	0
5453010901	5453010901	530292	2003	0	8800	Govt., M	0			0	0	0	0	0	0	0	0	0	0	0
5453016009	5453016009	232050	2003	99450	400	Residen	101	400	D45	1932	4	2334	0	0	0	0	0	0	0	0
5451001002	5451001002	36012	2003	17100	100	Residen	101	100	D4A	1905	1	1746	0	0	0	0	0	0	0	0
5453013017	5453013017	17693	2003	11520	100	Residen	101	110	D45A	1923	1	980	0	0	0	0	0	0	0	0
5467017003	5467017003	254898	2003	109242	200	Residen	101	200	D55	1923	2	2107	0	0	0	0	0	0	0	0
5453013015	5453013015	149771	2003	68655	100	Residen	101	110	D5A	1924	1	1416	0	0	0	0	0	0	0	0
5453013021	5453013021	212790	2003	91196	300	Residen	102	200	D4	1923	2	840	1	528	0	0	0	0	0	0
5451010901	5451010901	0	2003	0	8100	Govt., M	0			0	0	0	0	0	0	0	0	0	0	0
5451009006	5451009006	70702	2003	119324	1210	Comme	101	1210	DX	1905	4	4352	0	0	0	0	0	0	0	0
5451009003	5451009003	175975	2003	21109	200	Residen	102	100	D4D	1922	1	888	1	876	0	0	0	0	0	0
5451007011	5451007011	163021	2003	69258	100	Residen	101	110	D4A	1906	1	1162	0	0	0	0	0	0	0	0
5467001006	5467001006	87172	2003	115128	400	Residen	102	200	D5	1906	2	1584	2	1352	0	0	0	0	0	0
5451001018	5451001018	283000	2003	71000	100	Residen	101	110	D5A	1906	1	1030	0	0	0	0	0	0	0	0
5467010014	5467010014	199947	2003	34495	400	Residen	102	200	D55	1924	2	1416	2	1458	0	0	0	0	0	0
5451006004	5451006004	89225	2003	143355	200	Residen	102	110	D4A	1921	1	1472	1	1110	0	0	0	0	0	0
5451002018	5451002018	98541	2003	77148	200	Residen	102	120	D45A	1923	1	884	1	1492	0	0	0	0	0	0
5467005028	5467005028	63832	2003	1043017	1100	Comme	101	1100	C6D	1988	0	15830	0	0	0	0	0	0	0	0
5451005011	5451005011	87365	2003	51725	100	Residen	101	110	D5	1910	1	1091	0	0	0	0	0	0	0	0
5451010003	5451010003	36613	2003	32425	1100	Comme	101	1100	C6B	1926	5	3676	0	0	0	0	0	0	0	0
5467007003	5467007003	473598	2003	287998	500	Residen	102	200		1924	2	1360	8	5360	0	0	0	0	0	0
5467004007	5467004007	301920	2003	162180	500	Residen	102	210	D45	1906	2	1888	2	2728	0	0	0	0	0	0
5467009001	5467009001	481789	2003	1071176	1400	Comme	102	1401	C65A	0	0	33780	2	1350	0	0	0	0	0	0
5467004012	5467004012	54950	2003	27551	100	Residen	101	110	D45D	1905	1	1462	0	0	0	0	0	0	0	0
5453013014	5453013014	33563	2003	32056	100	Residen	101	110	D5A	1947	1	842	0	0	0	0	0	0	0	0
5451008005	5451008005	102058	2003	227346	200	Residen	101	200	D6B	1949	2	2816	0	0	0	0	0	0	0	0
5468008070	5468008070	91800	2003	63240	010C	Res,Gov	101	131	D65C	1984	1	992	0	0	0	0	0	0	0	0
5493028017	5493028017	162253	2003	165997	500	Residen	101	510	D6	1965	6	4964	0	0	0	0	0	0	0	0
5493026025	5493026025	26914	2003	64236	010C	Res,Gov	101	130	D7B	1979	1	639	0	0	0	0	0	0	0	0
5493026027	5493026027	42796	2003	99872	010C	Res,Gov	101	130	D7B	1979	1	1077	0	0	0	0	0	0	0	0
5493031023	5493031023	6344	2003	17497	100	Residen	101	110	D55A	1953	1	810	0	0	0	0	0	0	0	0
5492009114	5492009114	33751	2003	85747	010C	Res,Gov	101	130	D7A	1979	1	555	0	0	0	0	0	0	0	0
5493027004	5493027004	372666	2003	520359	500	Residen	102	500	D5	1992	6	4992	7	4608	0	0	0	0	0	0
5493032004	5493032004	146257	2003	44131	100	Residen	101	110	D5B	1947	1	1008	0	0	0	0	0	0	0	0
5493034023	5493034023	447998	2003	447998	500	Residen	101	500		1960	8	5462	0	0	0	0	0	0	0	0
5493030006	5493030006	8136	2003	15310	100	Residen	101	110	D4B	1924	1	934	0	0	0	0	0	0	0	0
5493027040	5493027040	34182	2003	80038	010C	Res,Gov	101	130	D7A	1982	1	827	0	0	0	0	0	0	0	0
5492009064	5492009064	71034	2003	84205	010C	Res,Gov	101	130	D7A	1979	1	753	0	0	0	0	0	0	0	0
5492009166		0	0	0		Res,Gov	0			0	0	0	0	0	0	0	0	0	0	0
5493026011	5493026011	392558	2003	138547	400	Residen	102	200	D6	1948	2	2208	2	1584	0	0	0	0	0	0
5493031018	5493031018	5748	2003	17497	100	Residen	101	110	D55A	1953	1	810	0	0	0	0	0	0	0	0
5493026038	5493026038	39927	2003	93461	010C	Res,Gov	101	130	D7B	1980	1	1069	0	0	0	0	0	0	0	0

Devil's Gate Dam Inundation Parcels

5493027022	5493027022	31077	2003	91695	010C	Res,Go	101	130	D7A	1982	1	832	0	0	0	0	0	0	0	0
5493026033	5493026033	15550	2003	60935	010C	Res,Go	101	130	D7B	1980	1	918	0	0	0	0	0	0	0	0
5493027027	5493027027	83200	2003	82800	010C	Res,Go	101	130	D7A	1982	1	852	0	0	0	0	0	0	0	0
5493030900	5493030900	0	2003	0	8800	Govt., M	0			0	0	0	0	0	0	0	0	0	0	0
5493031001	5493031001	178199	2003	73375	200	Residen	101	210	D45	1897	2	1518	0	0	0	0	0	0	0	0
5493025021	5493025021	379202	2003	84892	501	Residen	102	200	D6C	1953	2	1269	3	4638	0	0	0	0	0	0
5493027030	5493027030	16926	2003	68232	010C	Res,Go	101	130	D7A	1982	1	832	0	0	0	0	0	0	0	0
5493027028	5493027028	52136	2003	101641	010C	Res,Go	101	130	D7A	1982	1	832	0	0	0	0	0	0	0	0
5493035008	5493035008	176000	2003	113000	100	Residen	101	110	D4B	1911	1	1075	0	0	0	0	0	0	0	0
5493032011	5493032011	224255	2003	77150	200	Residen	102	110	D45C	1941	1	828	1	998	0	0	0	0	0	0
5493031009	5493031009	12917	2003	27449	100	Residen	101	110	D6A	1951	1	1264	0	0	0	0	0	0	0	0
5493025024	5493025024	161950	2003	29988	100	Residen	101	110	D4C	1922	1	772	0	0	0	0	0	0	0	0
5493033025	5493033025	137044	2003	70871	100	Residen	101	110	D5B	1901	1	1168	0	0	0	0	0	0	0	0
5493030010	5493030010	135221	2003	15530	100	Residen	101	110	D5A	1926	1	928	0	0	0	0	0	0	0	0
5493035005	5493035005	136224	2003	187436	100	Residen	101	130	D6B	1924	1	2688	0	0	0	0	0	0	0	0
5492004112	5492004112	35280	2003	47040	010E	Res,Go	101	111	D6C	1962	1	633	0	0	0	0	0	0	0	0
5492009068	5492009068	40363	2003	85795	010C	Res,Go	101	130	D7A	1979	1	753	0	0	0	0	0	0	0	0
5492009056	5492009056	13219	2003	52896	010C	Res,Go	101	130	D7A	1979	1	753	0	0	0	0	0	0	0	0
5492004094	5492004094	95196	2003	95196	010E	Res,Go	101	111	D65A	1962	1	927	0	0	0	0	0	0	0	0
5492007011	5492007011	207039	2003	68666	200	Residen	101	200	D5	1930	2	1110	0	0	0	0	0	0	0	0
5492006025	5492006025	38444	2003	189478	500	Residen	102	400	D6	1964	4	2371	4	2731	0	0	0	0	0	0
5492004083	5492004083	82400	2003	36600	010E	Res,Go	101	111	D6C	1962	1	633	0	0	0	0	0	0	0	0
5492009035	5492009035	283800	2003	91200	300	Residen	102	100		1923	1	657	2	1120	0	0	0	0	0	0
5492007018	5492007018	256711	2003	103563	100	Residen	101	120	D65A	1989	1	1536	0	0	0	0	0	0	0	0
5492004097	5492004097	24728	2003	82465	010E	Res,Go	101	111	D65A	1962	1	927	0	0	0	0	0	0	0	0
5492009185	5492009185	77700	2003	78300	010C	Res,Go	101	130	D7A	1979	1	753	0	0	0	0	0	0	0	0
5492010002	5492010002	212895	2003	120441	100	Residen	101	110	D5A	1926	1	816	0	0	0	0	0	0	0	0
5492009006	5492009006	81833	2003	14722	100	Residen	101	110	D5A	1954	1	462	0	0	0	0	0	0	0	0
5492004026	5492004026	142559	2003	35639	100	Residen	101	110	D35A	1924	1	520	0	0	0	0	0	0	0	0
5493036010	5493036010	154718	2003	116985	101	Residen	101	111	D5A	1952	1	1405	0	0	0	0	0	0	0	0
5493037002	5493037002	648856	2003	582816	501	Residen	101	501		1959	14	10492	0	0	0	0	0	0	0	0
5493025012	5493025012	82434	2003	197739	200	Residen	101	200		1945	2	2478	0	0	0	0	0	0	0	0
5492022010	5492022010	145083	2003	75795	200	Residen	101	210	D6	1922	2	2965	0	0	0	0	0	0	0	0
5492009142		0	0	0		Res,Go	0			0	0	0	0	0	0	0	0	0	0	0
5492017028	5492017028	214525	2003	53627	100	Residen	101	110	D4A	1923	1	977	0	0	0	0	0	0	0	0
5492029021	5492029021	303960	2003	102000	200	Residen	102	100	D35B	1922	1	520	1	713	0	0	0	0	0	0
5492009046		0	0	0		Res,Go	0			0	0	0	0	0	0	0	0	0	0	0
5492019036	5492019036	693404	2003	1191115	500	Residen	101	530	D65	1991	29	21488	0	0	0	0	0	0	0	0
5492009097	5492009097	96800	2003	45200	010C	Res,Go	101	130	D7A	1979	1	555	0	0	0	0	0	0	0	0
5492009184	5492009184	118700	2003	46300	010C	Res,Go	101	130	D7A	1979	1	753	0	0	0	0	0	0	0	0
5492030010	5492030010	14307	2003	7738	100	Residen	101	110	D35A	1912	1	884	0	0	0	0	0	0	0	0
5493027023	5493027023	38416	2003	83937	010C	Res,Go	101	130	D7A	1982	1	832	0	0	0	0	0	0	0	0
5492004079	5492004079	47231	2003	71609	010E	Res,Go	101	111	D65A	1962	1	857	0	0	0	0	0	0	0	0
5492004081	5492004081	14929	2003	85147	010E	Res,Go	101	111	D6C	1962	1	668	0	0	0	0	0	0	0	0
5492004120	5492004120	35984	2003	59980	010E	Res,Go	101	111	D65A	1962	1	887	0	0	0	0	0	0	0	0
5492004113	5492004113	107600	2003	42400	010E	Res,Go	101	111	D65A	1962	1	852	0	0	0	0	0	0	0	0
5492027001	5492027001	62195	2003	26848	100	Residen	101	110	D45B	1912	1	860	0	0	0	0	0	0	0	0
5493025011	5493025011	4551	2003	0	010V	Res,Go	0			0	0	0	0	0	0	0	0	0	0	0
5493030004	5493030004	8535	2003	61165	100	Residen	101	110	D55A	1926	1	1556	0	0	0	0	0	0	0	0
5493037009	5493037009	42288	2003	95630	200	Residen	102	110	D4A	1930	1	771	1	1008	0	0	0	0	0	0
5493037007	5493037007	114191	2003	34750	100	Residen	101	110	D5D	1938	1	1251	0	0	0	0	0	0	0	0
5492017023	5492017023	122400	2003	52020	100	Residen	101	110	D4D	1947	1	966	0	0	0	0	0	0	0	0
5493036023	5493036023	118936	2003	61203	100	Residen	101	110	D45D	1901	1	1220	0	0	0	0	0	0	0	0
5492019029	5492019029	31615	2003	157727	200	Residen	101	210	D45	1956	2	2260	0	0	0	0	0	0	0	0
5492032019	5492032019	187214	2003	162253	400	Residen	101	400	D6	1963	4	2728	0	0	0	0	0	0	0	0
5492026014	5492026014	10331	2003	32052	100	Residen	101	110	D45A	1912	1	1116	0	0	0	0	0	0	0	0
5492010001	5492010001	228513	2003	85954	200	Residen	101	210	D4A	1909	1	1932	0	0	0	0	0	0	0	0
5492009100		0	0	0		Res,Go	0			0	0	0	0	0	0	0	0	0	0	0
5492004082	5492004082	17989	2003	47981	010E	Res,Go	101	111	D7A	1962	1	632	0	0	0	0	0	0	0	0
5492004016	5492004016	250737	2003	62684	100	Residen	101	110	D5B	1948	1	830	0	0	0	0	0	0	0	0
5492017016	5492017016	274306	2003	121919	400	Residen	101	430	D6	1964	4	3628	0	0	0	0	0	0	0	0
5492006011	5492006011	228378	2003	57120	100	Residen	101	110	D5A	1924	1	1023	0	0	0	0	0	0	0	0
5493030009	5493030009	86492	2003	31207	100	Residen	101	110	D4B	1923	1	508	0	0	0	0	0	0	0	0
5493032015	5493032015	116386	2003	52235	100	Residen	101	110	D4D	1928	1	972	0	0	0	0	0	0	0	0
5492009190	5492009190	99800	2003	42200	010C	Res,Go	101	130	D7A	1979	1	555	0	0	0	0	0	0	0	0
5492003019	5492003019	65427	2003	499474	501	Residen	101	531	D6	1964	24	19651	0	0	0	0	0	0	0	0

Devil's Gate Dam Inundation Parcels

5492004122	5492004122	26971	2003	56653	010E	Res,Go	101	111	D7A	1962	1	844	0	0	0	0	0	0	0	0
5492032018	5492032018	147905	2003	302833	100	Residen	101	130	D65B	2007	1	1954	0	0	0	0	0	0	0	0
5493027035	5493027035	36337	2003	83571	010C	Res,Go	101	130	D7A	1982	1	827	0	0	0	0	0	0	0	0
5492009112	5492009112	41275	2003	81313	010C	Res,Go	101	130	D7A	1979	1	753	0	0	0	0	0	0	0	0
5492009224	5492009224	104000	2003	68000	010C	Res,Go	101	130	D7A	1979	1	753	0	0	0	0	0	0	0	0
5493034015	5493034015	157204	2003	55337	100	Residen	101	110	D55C	1930	1	1696	0	0	0	0	0	0	0	0
5492004084	5492004084	83000	2003	36000	010E	Res,Go	101	111	D6C	1962	1	633	0	0	0	0	0	0	0	0
5492004109	5492004109	79300	2003	39700	010E	Res,Go	101	111	D6C	1962	1	633	0	0	0	0	0	0	0	0
5492003016	5492003016	188178	2003	163480	300	Residen	102	100	D1A	1908	1	795	2	2520	0	0	0	0	0	0
5492033008	5492033008	131028	2003	78616	200	Residen	102	100	D4B	1925	1	800	1	884	0	0	0	0	0	0
5492028005	5492028005	11726	2003	17693	300	Residen	102	110	D35A	1922	1	660	2	1152	0	0	0	0	0	0
5492032020	5492032020	344800	2003	118200	100	Residen	101	110	D6A	1981	1	1485	0	0	0	0	0	0	0	0
5492033002	5492033002	27936	2003	27203	100	Residen	101	110	D35B	1911	1	837	0	0	0	0	0	0	0	0
5492027008	5492027008	63620	2003	25545	100	Residen	101	110	D4A	1912	1	962	0	0	0	0	0	0	0	0
5492038023	5492038023	262800	2003	1190641	501	Residen	103	531	D6	1963	35	21887	7	6275	48	38567	0	0	0	0
5492003015	5492003015	128744	2003	130187	500	Residen	101	510	D6	1965	6	5325	0	0	0	0	0	0	0	0
5492021012	5492021012	85983	2003	451955	501	Residen	101	531	D65	1963	32	22910	0	0	0	0	0	0	0	0
5702002032	5702002032	44773	2003	73046	010C	Res,Go	101	131	D75A	1982	1	2134	0	0	0	0	0	0	0	0
5704002058	5704002058	1117013	2003	1047244	101	Residen	101	131	D95D	1930	1	7360	0	0	0	0	0	0	0	0
5702002034	5702002034	99935	2003	412998	010C	Res,Go	101	131	D75A	1982	1	1989	0	0	0	0	0	0	0	0
5716028009	5716028009	122362	2003	36703	100	Residen	101	110	D45B	1922	1	884	0	0	0	0	0	0	0	0
5716027021	5716027021	37135	2003	98199	100	Residen	101	110	D6B	1950	1	1590	0	0	0	0	0	0	0	0
5717010005	5717010005	59097	2003	78817	101	Residen	101	121	D8D	1951	1	2033	0	0	0	0	0	0	0	0
5716025019	5716025019	110730	2003	78572	100	Residen	101	110	D45A	1924	1	936	0	0	0	0	0	0	0	0
5716023030	5716023030	11125	2003	13910	100	Residen	101	110	D5B	1926	1	876	0	0	0	0	0	0	0	0
5716023018	5716023018	21986	2003	28684	100	Residen	101	112	D45A	1923	1	1066	0	0	0	0	0	0	0	0
5711003051	5711003051	621118	2003	276044	100	Residen	101	130	D8A	1988	1	3419	0	0	0	0	0	0	0	0
5711009046	5711009046	375688	2003	175723	010C	Res,Go	101	131	D75D	1972	1	1531	0	0	0	0	0	0	0	0
5716025033	5716025033	24266	2003	49947	101	Residen	101	121	D7B	1960	1	1540	0	0	0	0	0	0	0	0
5711010044	5711010044	71335	2003	100666	010E	Res,Go	101	130	D75B	1955	1	1269	0	0	0	0	0	0	0	0
5716019900	5716019900	0	2003	0	8800	Govt., M	0			0	0	0	0	0	0	0	0	0	0	0
5716022013	5716022013	98613	2003	51415	100	Residen	101	110	D55A	1956	1	989	0	0	0	0	0	0	0	0
5716028018	5716028018	196726	2003	16600	100	Residen	101	110	D45A	1922	1	784	0	0	0	0	0	0	0	0
5711010051	5711010051	61975	2003	100098	010E	Res,Go	101	130	D75A	1955	1	960	0	0	0	0	0	0	0	0
5711009057	5711009057	263450	2003	146776	010C	Res,Go	101	130	D75C	1979	1	2182	0	0	0	0	0	0	0	0
5717013012	5717013012	4005540	2003	1716660	101	Residen	101	123	D11D	1936	1	10817	0	0	0	0	0	0	0	0
5716026036	5716026036	23670	2003	10331	100	Residen	101	110	D45A	1905	1	792	0	0	0	0	0	0	0	0
5716028029	5716028029	14307	2003	31034	100	Residen	101	110	D55B	1922	1	1482	0	0	0	0	0	0	0	0
5716028021	5716028021	89112	2003	98705	200	Residen	101	230	D55	1922	2	1840	0	0	0	0	0	0	0	0
5716021271	5716021271	30726	2003	0	010V	Res,Go	0			0	0	0	0	0	0	0	0	0	0	0
5711008100	5711008100	53936	2003	43380	010C	Res,Go	101	131	D75A	1973	1	1423	0	0	0	0	0	0	0	0
5711010050	5711010050	55337	2003	103509	010E	Res,Go	101	131	D75A	1955	1	998	0	0	0	0	0	0	0	0
5716024900	5716024900	0	2003	0	8800	Govt., M	0			0	0	0	0	0	0	0	0	0	0	0
5717005005	5717005005	1437577	2003	769725	100	Residen	101	120	D85D	1926	1	3885	0	0	0	0	0	0	0	0
5711009048	5711009048	383728	2003	135831	010C	Res,Go	101	131	D75D	1972	1	1310	0	0	0	0	0	0	0	0
5717010006	5717010006	273294	2003	189324	101	Residen	101	131	D75C	1951	1	2063	0	0	0	0	0	0	0	0
5708030017	5708030017	302842	2003	245783	100	Residen	101	120	D8B	1928	1	4738	0	0	0	0	0	0	0	0
5716023016	5716023016	86652	2003	25986	100	Residen	101	110	D45B	1923	1	614	0	0	0	0	0	0	0	0
5717006901	5717006901	96062	2003	0	8800	Govt., M	0			0	0	0	0	0	0	0	0	0	0	0
5716023031	5716023031	253000	2003	63000	100	Residen	101	110	D5B	1931	1	965	0	0	0	0	0	0	0	0
5716026006	5716026006	158359	2003	134455	100	Residen	101	110	D5D	1950	1	1784	0	0	0	0	0	0	0	0
5716019904	5716019904	0	2003	0	8800	Govt., M	0			0	0	0	0	0	0	0	0	0	0	0
5707026900	5707026900	199816	2003	0	8800	Govt., M	0			0	0	0	0	0	0	0	0	0	0	0
5716028015	5716028015	121807	2003	74433	100	Residen	101	130	D55B	1922	1	973	0	0	0	0	0	0	0	0
5716023029	5716023029	161950	2003	41983	100	Residen	101	110	D45B	1926	1	1050	0	0	0	0	0	0	0	0
5716027022	5716027022	236378	2003	59094	100	Residen	101	110	D5B	1923	1	908	0	0	0	0	0	0	0	0
5718007017	5718007017	157252	2003	207840	100	Residen	101	120	D8B	1937	1	3099	0	0	0	0	0	0	0	0
5711010054	5711010054	258162	2003	141678	010E	Res,Go	101	131	D75B	1955	1	1325	0	0	0	0	0	0	0	0
5717013014	5717013014	107495	2003	23868	100	Residen	101	120	D75B	1933	1	1025	0	0	0	0	0	0	0	0
5708032900	5708032900	134361	2003	0	8800	Govt., M	0			0	0	0	0	0	0	0	0	0	0	0
5704002049	5704002049	1016000	2003	254000	100	Residen	101	120	D8C	1927	1	2273	0	0	0	0	0	0	0	0
5702002036	5702002036	36807	2003	80014	010C	Res,Go	101	131	D75A	1982	1	2134	0	0	0	0	0	0	0	0
5704001047	5704001047	51147	2003	160759	101	Residen	101	131	D85D	1964	1	3302	0	0	0	0	0	0	0	0
5714031900	5714031900	1276	2003	0	8800	Govt., M	0			0	0	0	0	0	0	0	0	0	0	0
5702025901	5702025901	435504	2003	0	8800	Govt., M	0			0	0	0	0	0	0	0	0	0	0	0
5704002047	5704002047	1211000	2003	303000	101	Residen	101	121	D8A	1927	1	2355	0	0	0	0	0	0	0	0

Devil's Gate Dam Inundation Parcels

5708030016	5708030016	416845	2003	537971	101	Residen	101	131	C95D	1979	1	3328	0	0	0	0	0	0	0	0
5453016033	5453016033	174289	2003	24879	100	Residen	101	110	D3B	1909	1	1130	0	0	0	0	0	0	0	0
5705022010	5705022010	71852	2003	103112	101	Residen	101	121	D9C	1949	1	2642	0	0	0	0	0	0	0	0
5312001900	5312001900	0	2003	0	8800	Govt., N	0			0	0	0	0	0	0	0	0	0	0	0
5312005016	5312005016	19085	2003	73645	200	Residen	102	110	D6B	1950	1	1442	1	2042	0	0	0	0	0	0
5453014029	5453014029	188019	2003	360359	7100	Govt., N	101	7100	DX	1963	0	5608	0	0	0	0	0	0	0	0
5446025912	5446025912	0	2003	0	8866	Govt., N	0			0	0	0	0	0	0	0	0	0	0	0
5312001904	5312001904	0	2003	0	8100	Govt., N	0			0	0	0	0	0	0	0	0	0	0	0
5205012044	5205012044	96000	2003	64000	010C	Res,Gov	101	130	D8A	2006	1	630	0	0	0	0	0	0	0	0
5205012139	5205012139	131400	2003	134600	010C	Res,Gov	101	130	D8A	2006	1	1160	0	0	0	0	0	0	0	0
5205012116	5205012116	130300	2003	133700	010C	Res,Gov	101	130	D8A	2006	1	990	0	0	0	0	0	0	0	0
5205012075	5205012075	159200	2003	105800	010C	Res,Gov	101	130	D8A	2006	1	1000	0	0	0	0	0	0	0	0
5205012129	5205012129	159100	2003	105900	010C	Res,Gov	101	130	D8A	2006	1	1020	0	0	0	0	0	0	0	0
5205012073	5205012073	149700	2003	129300	010C	Res,Gov	101	130	D8A	2006	1	1500	0	0	0	0	0	0	0	0
5205012135		0	0	0		Res,Gov	0			0	0	0	0	0	0	0	0	0	0	0
5205012091	5205012091	103000	2003	90000	010C	Res,Gov	101	130	D8A	2006	1	990	0	0	0	0	0	0	0	0
5205012081	5205012081	140000	2003	94000	010C	Res,Gov	101	130	D8A	2006	1	1290	0	0	0	0	0	0	0	0
5205012151	5205012151	158100	2003	105900	010C	Res,Gov	101	130	D8A	2006	1	990	0	0	0	0	0	0	0	0
5205012030	5205012030	131028	2003	125787	010C	Res,Gov	101	130	D8A	2006	1	1280	0	0	0	0	0	0	0	0
5205012019	5205012019	61200	2003	61200	010C	Res,Gov	101	130	D8A	2006	1	630	0	0	0	0	0	0	0	0
5205012054	5205012054	96100	2003	63900	010C	Res,Gov	101	130	D8A	2006	1	630	0	0	0	0	0	0	0	0
5205012032	5205012032	151000	2003	101000	010C	Res,Gov	101	130	D8A	2006	1	1290	0	0	0	0	0	0	0	0
5205012078	5205012078	95800	2003	64200	010C	Res,Gov	101	130	D8A	2006	1	630	0	0	0	0	0	0	0	0
5205012118	5205012118	154000	2003	102000	010C	Res,Gov	101	130	D8A	2006	1	1360	0	0	0	0	0	0	0	0
5447018008	5447018008	907811	2003	143121	2700	Comme	101	2700	C5B	1941	0	50000	0	0	0	0	0	0	0	0
5205012916	5205012916	159000	2003	106000	010C	Res,Gov	101	130	D8A	2006	1	1000	0	0	0	0	0	0	0	0
5445007903	5445007903	0	2003	0	8100	Govt., N	0			0	0	0	0	0	0	0	0	0	0	0
5447019009	5447019009	260389	2003	142219	3100	Industria	101	3100	SX	1946	0	3040	0	0	0	0	0	0	0	0
5447013023	5447013023	119340	2003	91800	055C	Res,Gov	101	130	AX	1925	1	1210	0	0	0	0	0	0	0	0
5447013060	5447013060	122400	2003	102000	055C	Res,Gov	101	130	AX	1925	1	1090	0	0	0	0	0	0	0	0
5447013035	5447013035	102000	2003	132600	055C	Res,Gov	101	130	AX	1925	1	1300	0	0	0	0	0	0	0	0
5447013058	5447013058	102000	2003	117300	055C	Res,Gov	101	130	AX	1925	1	1060	0	0	0	0	0	0	0	0
5447013076	5447013076	48426	2003	185955	055C	Res,Gov	101	130	AX	1925	1	1160	0	0	0	0	0	0	0	0
5447013077	5447013077	48426	2003	179560	055C	Res,Gov	101	130	AX	1925	1	1120	0	0	0	0	0	0	0	0
5447013031	5447013031	96900	2003	77520	055C	Res,Gov	101	130	AX	1925	1	1020	0	0	0	0	0	0	0	0
5447013071	5447013071	102000	2003	112200	055C	Res,Gov	101	130	AX	1925	1	1020	0	0	0	0	0	0	0	0
5447013096	5447013096	100000	2003	107900	055C	Res,Gov	101	130	AX	2009	1	1030	0	0	0	0	0	0	0	0
5447013027	5447013027	151980	2003	122400	055C	Res,Gov	101	130	AX	1925	1	1280	0	0	0	0	0	0	0	0
5447013066	5447013066	102000	2003	96900	055C	Res,Gov	101	130	AX	1925	1	930	0	0	0	0	0	0	0	0
5447013017	5447013017	122400	2003	102000	055C	Res,Gov	101	130	AX	1925	1	1610	0	0	0	0	0	0	0	0
5447013044	5447013044	48426	2003	145913	055C	Res,Gov	101	130	AX	1925	1	910	0	0	0	0	0	0	0	0
5447013019	5447013019	142800	2003	117300	055C	Res,Gov	101	130	AX	1925	1	1580	0	0	0	0	0	0	0	0
5447013015	5447013015	95700	2003	140300	055C	Res,Gov	101	130	AX	1925	1	1440	0	0	0	0	0	0	0	0
5447013055	5447013055	127500	2003	107100	055C	Res,Gov	101	130	AX	1925	1	1300	0	0	0	0	0	0	0	0
5447013062	5447013062	102000	2003	112200	055C	Res,Gov	101	130	AX	1925	1	1090	0	0	0	0	0	0	0	0
5415001015	5415001015	99251	2003	164334	17T0	Res,Gov	101	1700	D6B	1989	1	1404	0	0	0	0	0	0	0	0
5205012181	5205012181	54060	2003	53040	010C	Res,Gov	101	130	D8A	2006	1	620	0	0	0	0	0	0	0	0
5205022021	5205022021	17100	2003	188238	300	Residen	101	300	D55	1989	3	2251	0	0	0	0	0	0	0	0
5205004010	5205004010	559438	2003	0	300V	Res,Gov	0			0	0	0	0	0	0	0	0	0	0	0
5205005012	5205005012	22280	2003	0	300V	Res,Gov	0			0	0	0	0	0	0	0	0	0	0	0
5205005040	5205005040	67474	2003	66481	3100	Industria	101	3100	C5A	1949	0	7524	0	0	0	0	0	0	0	0
5205006012	5205006012	188290	2003	132310	200	Residen	102	100	D35B	1913	1	1248	1	908	0	0	0	0	0	0
5205016009	5205016009	187272	2003	50979	200	Residen	101	200	D45	1915	2	1862	0	0	0	0	0	0	0	0
5205017014	5205017014	142739	2003	30997	100	Residen	101	110	D45B	1912	1	1452	0	0	0	0	0	0	0	0
5205006059	5205006059	4213231	2003	1541630	1700	Comme	101	1700	CX	1955	0	51288	0	0	0	0	0	0	0	0
5205017006	5205017006	6568	2003	0	010V	Res,Gov	0			0	0	0	0	0	0	0	0	0	0	0
5205006039	5205006039	47340	2003	5485	100	Residen	101	100	D35A	1911	1	1072	0	0	0	0	0	0	0	0
5205018011	5205018011	14711	2003	43380	100	Residen	101	120	D65A	1967	1	1488	0	0	0	0	0	0	0	0
5205020016	5205020016	186679	2003	37066	100	Residen	101	112	D55A	1940	1	803	0	0	0	0	0	0	0	0
5205015007	5205015007	76363	2003	35949	100	Residen	101	100	D35B	1916	1	684	0	0	0	0	0	0	0	0
5205023046	5205023046	309725	2003	99950	1210	Comme	101	1210	D55B	1904	0	2779	0	0	0	0	0	0	0	0
5205019016	5205019016	45769	2003	17892	400	Residen	103	200	D5	1904	2	2860	1	876	1	432	0	0	0	0
5205005900	5205005900	0	2003	0	8100	Govt., N	0			0	0	0	0	0	0	0	0	0	0	0
5205016007	5205016007	162746	2003	35343	100	Residen	101	110	D45B	1911	1	1263	0	0	0	0	0	0	0	0
5205018024	5205018024	138754	2003	139862	300	Residen	101	300	D6	1964	3	3510	0	0	0	0	0	0	0	0
5205015011	5205015011	26257	2003	15110	200	Residen	102	100	D45A	1949	1	714	1	1056	0	0	0	0	0	0

Devil's Gate Dam Inundation Parcels

5205006037	5205006037	15703	2003	8339	200	Residen	102	100	D3A	1922	1	580	1	748	0	0	0	0	0	0
5205002901	5205002901	63396	2003	0	8900	Res,Gov	0			0	0	0	0	0	0	0	0	0	0	0
5205010903	5205010903	23642	2003	0	2700	Comme	101	2700		1949	0	0	0	0	0	0	0	0	0	0
5205003006	5205003006	3895049	2003	1538321	3100	Industria	103	3100	C55B	1963	0	44699	0	720	0	738	0	0	0	0
5205014002	5205014002	207823	2003	132774	200	Residen	101	200	D45	1898	2	1547	0	0	0	0	0	0	0	0
5205004900	5205004900	30992	2003	0	8800	Govt., M	0			0	0	0	0	0	0	0	0	0	0	0
5205006030	5205006030	162370	2003	104	200	Residen	101	200	D45	1923	2	1496	0	0	0	0	0	0	0	0
5205024015	5205024015	119964	2003	199139	200	Residen	101	200	D65	2001	2	2468	0	0	0	0	0	0	0	0
5205016006	5205016006	52191	2003	81472	200	Residen	101	200	D5	1921	2	2184	0	0	0	0	0	0	0	0
5205015008	5205015008	9336	2003	0	010V	Res,Gov	0			0	0	0	0	0	0	0	0	0	0	0
5205018009	5205018009	18299	2003	7938	100	Residen	101	110	D4A	1890	1	1022	0	0	0	0	0	0	0	0
5205020027	5205020027	66595	2003	129291	100	Residen	102	120	D7A	1979	1	1334	0	0	0	0	0	0	0	0
5205019007	5205019007	146122	2003	74004	100	Residen	101	110	D55B	1937	1	798	0	0	0	0	0	0	0	0
5205017016	5205017016	21077	2003	10331	100	Residen	101	110	D45C	1890	1	1221	0	0	0	0	0	0	0	0
5205018016	5205018016	140005	2003	61021	100	Residen	101	110	D4A	1905	1	988	0	0	0	0	0	0	0	0
5205022035	5205022035	36838	2003	912397	500	Residen	101	500	D65	1988	12	9213	0	0	0	0	0	0	0	0
5205005007	5205005007	57149	2003	0	100V	Res,Gov	0			0	0	0	0	0	0	0	0	0	0	0
5205017025	5205017025	65621	2003	28110	100	Residen	101	100	D45	1906	1	774	0	0	0	0	0	0	0	0
5207007001	5207007001	179010	2003	213690	100	Residen	101	120	D65A	2010	1	1843	0	0	0	0	0	0	0	0
5207007033	5207007033	29647	2003	127930	200	Residen	102	120	D65C	1955	1	1819	1	1120	0	0	0	0	0	0
5207005008	5207005008	17100	2003	15903	100	Residen	101	110	D4B	1910	1	1850	0	0	0	0	0	0	0	0
5207003900	5207003900	25613	2003	0	8800	Govt., M	0			0	0	0	0	0	0	0	0	0	0	0
5207003010	5207003010	117611	2003	138782	500	Residen	101	500	D4	0	8	3778	0	0	0	0	0	0	0	0
5207003901	5207003901	761	2003	0	8800	Govt., M	0			0	0	0	0	0	0	0	0	0	0	0
5207010012	5207010012	228300	2003	95100	100	Residen	101	110	D5A	1922	1	1658	0	0	0	0	0	0	0	0
5207007014	5207007014	18299	2003	68270	100	Residen	101	110	D5A	1912	1	2308	0	0	0	0	0	0	0	0
5207010029	5207010029	105801	2003	6604	200	Residen	101	200	D5	1922	2	1700	0	0	0	0	0	0	0	0
5207010027	5207010027	74217	2003	90708	100	Residen	101	112	D5A	1912	1	1910	0	0	0	0	0	0	0	0
5207008012	5207008012	179868	2003	121671	500	Residen	102	400	D55	1930	4	4142	2	1320	0	0	0	0	0	0
5207008022	5207008022	176	2003	0	010V	Res,Gov	0			0	0	0	0	0	0	0	0	0	0	0
5205023021	5205023021	118854	2003	56369	200	Residen	102	100	D4B	0	1	984	1	685	0	0	0	0	0	0
5207005002	5207005002	140777	2003	42228	100	Residen	101	110	D35B	1911	1	1032	0	0	0	0	0	0	0	0
5207010028	5207010028	292942	2003	70855	300	Residen	101	310	D5	1910	3	1790	0	0	0	0	0	0	0	0
5207007031	5207007031	176666	2003	71767	200	Residen	102	100	D4B	1920	1	740	1	536	0	0	0	0	0	0
5204002015	5204002015	183545	2003	140717	500	Residen	102	500		1915	12	6264	1	1740	0	0	0	0	0	0
5207004007	5207004007	290470	2003	93095	100	Residen	101	110	D45B	1921	1	1640	0	0	0	0	0	0	0	0
5207010010	5207010010	225000	2003	61000	100	Residen	101	110	D5A	1958	1	1200	0	0	0	0	0	0	0	0
5311001031	5311001031	32928	2003	77275	010C	Res,Gov	101	130	D7A	1989	1	735	0	0	0	0	0	0	0	0
5313010064	5313010064	90368	2003	203064	500	Residen	101	500	D6	1954	10	10401	0	0	0	0	0	0	0	0
5301002901	5301002901	0	2003	0	8800	Govt., M	0			0	0	0	0	0	0	0	0	0	0	0
5313001908	5313001908	124	2003	0	8800	Govt., M	0			0	0	0	0	0	0	0	0	0	0	0
5313011012	5313011012	1647988	2003	826768	3100	Industria	103	3250	CX	1952	0	44348	1	9600	0	18224	0	0	0	0
5311001030	5311001030	41654	2003	77365	010C	Res,Gov	101	130	D7A	1989	1	735	0	0	0	0	0	0	0	0
5313001003	5313001003	461	2003	0	010V	Res,Gov	0			0	0	0	0	0	0	0	0	0	0	0
5303002030	5303002030	13117	2003	18079	100	Residen	101	110	D4B	1910	1	960	0	0	0	0	0	0	0	0
5303003002	5303003002	49472	2003	44543	200	Residen	102	100	D35B	1911	1	1194	1	520	0	0	0	0	0	0
5311001011	5311001011	1367	2003	0	010V	Res,Gov	0			0	0	0	0	0	0	0	0	0	0	0
5303003031	5303003031	188230	2003	81833	300	Residen	102	200	D5	1922	2	1936	1	1024	0	0	0	0	0	0
5303026022	5303026022	240052	2003	80859	100	Residen	101	122	D6B	1923	1	901	0	0	0	0	0	0	0	0
5303002037	5303002037	12715	2003	12917	100	Residen	101	112	D4B	1908	1	1338	0	0	0	0	0	0	0	0
5303001003	5303001003	11919	2003	44973	100	Residen	101	110	D5C	1922	1	1664	0	0	0	0	0	0	0	0
5303004009	5303004009	299691	2003	250543	400	Residen	101	410	D6	1965	4	3252	0	0	0	0	0	0	0	0
5303004026	5303004026	220254	2003	73415	200	Residen	102	100	D45A	1921	1	1860	1	416	0	0	0	0	0	0
5303004014	5303004014	40417	2003	60628	100	Residen	101	110	D45B	1923	1	1008	0	0	0	0	0	0	0	0
5303002021	5303002021	108133	2003	37078	100	Residen	101	110	D45A	1924	1	880	0	0	0	0	0	0	0	0
5303026016	5303026016	129000	2003	127449	200	Residen	102	100	D45A	1905	1	1986	1	745	0	0	0	0	0	0
5303026003	5303026003	19288	2003	29298	100	Residen	101	110	D4A	1901	1	1008	0	0	0	0	0	0	0	0
5303002032	5303002032	13117	2003	11919	100	Residen	101	110	D45A	1916	1	1134	0	0	0	0	0	0	0	0
5303002054	5303002054	12576	2003	13447	200	Residen	102	110	D35A	1923	1	484	1	1112	0	0	0	0	0	0
5303003003	5303003003	51251	2003	37108	100	Residen	101	110	D4B	1909	1	936	0	0	0	0	0	0	0	0
5303001012	5303001012	64864	2003	55316	100	Residen	101	110	D4B	1922	1	792	0	0	0	0	0	0	0	0
5303002007	5303002007	169000	2003	43000	100	Residen	101	110	D4A	1912	1	975	0	0	0	0	0	0	0	0
5303003024	5303003024	21077	2003	24463	200	Residen	101	200	D4	1910	2	2550	0	0	0	0	0	0	0	0
5303004011	5303004011	223635	2003	118439	200	Residen	102	110	D4B	1910	1	1317	1	3228	0	0	0	0	0	0
5303026013	5303026013	98104	2003	79906	101	Residen	101	111	C6A	1949	1	1351	0	0	0	0	0	0	0	0
5303026011	5303026011	190320	2003	64283	100	Residen	101	120	D5A	1909	1	1744	0	0	0	0	0	0	0	0

Devil's Gate Dam Inundation Parcels

5303026012	5303026012	20478	2003	81922	201	Residen	102	121	D65C	1963	1	1311	1	933	0	0	0	0	0	0
5313001906	5313001906	50972	2003	0	8800	Govt., M	0			0	0	0	0	0	0	0	0	0	0	0
5446021020	5446021020	31234	2003	10728	100	Residen	101	110	D4A	1908	1	1105	0	0	0	0	0	0	0	0
5446027011	5446027011	131172	2003	70442	100	Residen	101	110	D55B	1890	1	1304	0	0	0	0	0	0	0	0
5446023023	5446023023	192002	2003	82278	400	Residen	103	100	D4A	1910	1	336	1	493	2	968	0	0	0	0
5446022030	5446022030	50194	2003	23341	100	Residen	101	110	D4B	1908	1	828	0	0	0	0	0	0	0	0
5446006007	5446006007	92000	2003	57000	010G	Res,Gov	101	110	D5B	1911	1	2477	0	0	0	0	0	0	0	0
5446009013	5446009013	122362	2003	85210	100	Residen	101	110	D45A	1918	1	1380	0	0	0	0	0	0	0	0
5446007024	5446007024	43578	2003	137803	100	Residen	101	110	D5B	1912	1	2607	0	0	0	0	0	0	0	0
5446027010	5446027010	29245	2003	21614	100	Residen	101	110	D4B	1937	1	1636	0	0	0	0	0	0	0	0
5446023011	5446023011	24664	2003	18491	300	Residen	102	200	D4	1926	2	880	1	905	0	0	0	0	0	0
5446022001	5446022001	162794	2003	108528	100	Residen	101	100	D4A	0	1	944	0	0	0	0	0	0	0	0
5446007012	5446007012	199582	2003	49895	100	Residen	101	110	D45A	1913	1	1243	0	0	0	0	0	0	0	0
5446023020	5446023020	281409	2003	97314	300	Residen	102	200	D6	1961	2	1997	1	1092	0	0	0	0	0	0
5446007027	5446007027	260345	2003	150546	300	Residen	101	300	D5	1924	3	2232	0	0	0	0	0	0	0	0
5415002902	5415002902	124	2003	0	8800	Govt., M	0			0	0	0	0	0	0	0	0	0	0	0
5415002903	5415002903	0	2003	0	8100	Govt., M	0			0	0	0	0	0	0	0	0	0	0	0
5446022019	5446022019	171280	2003	54087	100	Residen	101	110	D4B	1912	1	828	0	0	0	0	0	0	0	0
5446021006	5446021006	26457	2003	43253	200	Residen	102	110	D35A	1904	1	1119	1	754	0	0	0	0	0	0
5446019018	5446019018	181528	2003	38891	1210	Comme	103	1100	C6B	1949	1	375	1	859	1	946	0	0	0	0
5446027018	5446027018	226400	2003	142600	300	Residen	101	300	D55	1956	3	2490	0	0	0	0	0	0	0	0
5446027014	5446027014	265302	2003	114444	100	Residen	101	110	D45A	1920	1	1232	0	0	0	0	0	0	0	0
5415003910	5415003910	3835	2003	0	8800	Govt., M	0			0	0	0	0	0	0	0	0	0	0	0
5446022038	5446022038	847	2003	0	010V	Res,Gov	0			0	0	0	0	0	0	0	0	0	0	0
5446024900	5446024900	169075	2003	0	8800	Govt., M	0			0	0	0	0	0	0	0	0	0	0	0
5446011006	5446011006	214200	2003	91800	200	Residen	102	100	D4A	1912	1	576	1	1072	0	0	0	0	0	0
5446019007	5446019007	79785	2003	0	100V	Res,Gov	0			0	0	0	0	0	0	0	0	0	0	0
5446023018	5446023018	202353	2003	168627	500	Residen	101	530	D6	1965	8	4794	0	0	0	0	0	0	0	0
5415003915	5415003915	0	2003	0	8100	Govt., M	0			0	0	0	0	0	0	0	0	0	0	0
5446013059	5446013059	72052	2003	80415	1100	Comme	103	3300	DX	1957	0	2373	0	3676	0	2190	0	0	0	0
5446020016	5446020016	530882	2003	238839	1210	Comme	102	1210	D55B	1907	0	5200	2	768	0	0	0	0	0	0
5446020022	5446020022	1171	2003	0	010V	Res,Gov	0			0	0	0	0	0	0	0	0	0	0	0
5451003003	5451003003	176419	2003	70564	200	Residen	102	100	D4B	1916	1	880	1	872	0	0	0	0	0	0
5447001003	5447001003	681350	2003	26204	2700	Comme	101	2700		1958	0	15800	0	0	0	0	0	0	0	0
5446012003	5446012003	214836	2003	117325	200	Residen	102	110	D4A	1923	1	820	1	1456	0	0	0	0	0	0
5446008024	5446008024	36807	2003	18890	101	Residen	101	111	D5A	1907	1	1476	0	0	0	0	0	0	0	0
5446010010	5446010010	276500	2003	104500	300	Residen	101	300	D5	1925	3	1991	0	0	0	0	0	0	0	0
5446008009	5446008009	168793	2003	176219	300	Residen	102	110	D4A	1912	1	1408	2	1682	0	0	0	0	0	0
5446012018	5446012018	64487	2003	49351	1210	Comme	101	1210	DX	1951	0	1016	0	0	0	0	0	0	0	0
5446003018	5446003018	124214	2003	23452	100	Residen	101	100	D3D	1902	1	1432	0	0	0	0	0	0	0	0
5446008023	5446008023	45381	2003	51237	200	Residen	102	110	D5A	1931	1	636	1	1782	0	0	0	0	0	0
5446004022	5446004022	105801	2003	6604	300	Residen	103	100		1915	1	432	1	510	1	432	0	0	0	0
5446006003	5446006003	58601	2003	50586	100	Residen	101	112	D5A	1923	1	1896	0	0	0	0	0	0	0	0
5446022015	5446022015	131517	2003	31802	100	Residen	101	130	D5A	1912	1	982	0	0	0	0	0	0	0	0
5451007010	5451007010	205717	2003	434308	500	Residen	101	510	D6	1963	8	4726	0	0	0	0	0	0	0	0
5446019005	5446019005	28050	2003	5748	200	Residen	101	200		1915	2	1269	0	0	0	0	0	0	0	0
5446011003	5446011003	126700	2003	49266	100	Residen	101	110	D4A	1919	1	1174	0	0	0	0	0	0	0	0
5447009020	5447009020	864572	2003	561816	3310	Industria	101	3300	C65	1990	1	15864	0	0	0	0	0	0	0	0
5446023021	5446023021	176419	2003	82325	200	Residen	102	110	D3B	1910	1	778	1	1235	0	0	0	0	0	0
5447014037	5447014037	513200	2003	479000	1100	Comme	101	1101	C5A	1966	0	7905	0	0	0	0	0	0	0	0
5451006012	5451006012	149181	2003	158105	300	Residen	102	110	D4B	1910	1	780	2	2376	0	0	0	0	0	0
5446010026	5446010026	218419	2003	0	250V	Res,Gov	0			0	0	0	0	0	0	0	0	0	0	0
5446013060	5446013060	23670	2003	6148	2700	Comme	101	2700		1965	0	3850	0	0	0	0	0	0	0	0
5446023013	5446023013	125228	2003	96243	300	Residen	102	100	D4A	1948	1	664	2	1203	0	0	0	0	0	0
5446011014	5446011014	159607	2003	95107	100	Residen	101	110	D5A	1906	1	2000	0	0	0	0	0	0	0	0
5451002024	5451002024	95949	2003	1289	100	Residen	101	110	D4B	1922	1	1116	0	0	0	0	0	0	0	0
5447004003	5447004003	792741	2003	348801	3100	Industria	103	3100	C55	1951	0	7042	0	1136	0	5208	0	0	0	0
5451004017	5451004017	30438	2003	30438	200	Residen	102	110	D4A	1905	1	680	1	1320	0	0	0	0	0	0
5451008018	5451008018	116242	2003	79533	200	Residen	102	100	DX	1915	1	664	1	1264	0	0	0	0	0	0
5446008027	5446008027	66381	2003	56816	100	Residen	101	112	D6A	1915	1	1688	0	0	0	0	0	0	0	0
5446010027	5446010027	257647	2003	821697	1400	Comme	102	1100	DX	1977	0	32	2	25998	0	0	0	0	0	0
5451007004	5451007004	40547	2003	52608	300	Residen	102	100	D4A	1910	1	974	2	1296	0	0	0	0	0	0
5446013038	5446013038	304000	2003	0	300V	Res,Gov	0			0	0	0	0	0	0	0	0	0	0	0
5447014017	5447014017	127495	2003	5309	3100	Industria	103	100	D4A	0	1	562	1	408	1	408	0	0	0	0
5446024008	5446024008	36012	2003	9730	100	Residen	101	110	D4B	1905	1	974	0	0	0	0	0	0	0	0
5446011018	5446011018	182465	2003	93904	200	Residen	101	200	D3A	1907	2	1626	0	0	0	0	0	0	0	0

Devil's Gate Dam Inundation Parcels

5451004030	5451004030	313723	2003	78429	100	Residen	101	110	D55B	1936	1	1496	0	0	0	0	0	0	0	0
5447004001	5447004001	1729585	2003	1860614	2400	Comme	101	2400	C7	1984	0	44144	0	0	0	0	0	0	0	0
5446023025	5446023025	348156	2003	210345	200	Residen	102	110	D4B	1905	1	1004	1	1119	0	0	0	0	0	0
5446025904	5446025904	293451	2003	0	3600	Industria	101	3600		1960	0	210	0	0	0	0	0	0	0	0
5446009011	5446009011	117702	2003	40426	100	Residen	101	130	D5A	1905	1	1353	0	0	0	0	0	0	0	0
5446012015	5446012015	367095	2003	122362	800	Residen	101	800	D4	1914	8	5760	0	0	0	0	0	0	0	0
5451007018	5451007018	424320	2003	182580	2640	Comme	101	2600	D5	1998	0	1538	0	0	0	0	0	0	0	0
5468013011	5468013011	155596	2003	350099	500	Residen	101	530	D55	1990	13	11348	0	0	0	0	0	0	0	0
5468013019	5468013019	74883	2003	12475	100	Residen	101	110	D45B	1924	1	616	0	0	0	0	0	0	0	0
5468008026	5468008026	193856	2003	59543	101	Residen	101	111	D6B	1930	1	1312	0	0	0	0	0	0	0	0
5467003010	5467003010	63406	2003	164646	200	Residen	102	100	D45B	1907	1	1593	1	576	0	0	0	0	0	0
5468009015	5468009015	1772350	2003	3469341	501	Residen	101	501	D5	1957	148	67056	0	0	0	0	0	0	0	0
5468029023	5468029023	134793	2003	197201	500	Residen	101	500		1965	7	5114	0	0	0	0	0	0	0	0
5468008046	5468008046	26971	2003	78241	010C	Res,Gov	101	131	D65C	1984	1	992	0	0	0	0	0	0	0	0
5468008027	5468008027	461834	2003	452778	300	Residen	103	100	D65A	1924	1	1762	1	900	1	552	0	0	0	0
5467012016	5467012016	2107116	2003	417113	500	Residen	101	500	D5	1942	97	43680	0	0	0	0	0	0	0	0
5467010011	5467010011	39017	2003	45007	7500	Govt., M	102	110	D55B	1925	1	1552	1	1594	0	0	0	0	0	0
5468007015	5468007015	392155	2003	183004	300	Residen	101	300		1932	3	2983	0	0	0	0	0	0	0	0
5468013021	5468013021	214137	2003	91769	400	Residen	101	400	D5	1961	4	3420	0	0	0	0	0	0	0	0
5468008084	5468008084	13909	2003	88049	010C	Res,Gov	101	131	D65C	1984	1	672	0	0	0	0	0	0	0	0
5468030023	5468030023	253025	2003	63256	100	Residen	101	110	D5B	1948	1	1419	0	0	0	0	0	0	0	0
5468008051	5468008051	54390	2003	99498	010C	Res,Gov	101	131	D65C	1984	1	1077	0	0	0	0	0	0	0	0
5453013011	5453013011	147809	2003	3294	100	Residen	101	110	D4A	1920	1	670	0	0	0	0	0	0	0	0
5467002011	5467002011	36012	2003	18491	100	Residen	101	100	D3D	1905	1	2032	0	0	0	0	0	0	0	0
5453011018	5453011018	356462	2003	483772	3100	Industria	101	3010	C75A	1990	0	7395	0	0	0	0	0	0	0	0
5468031900	5468031900	54041	2003	0	020V	Res,Gov	0			0	0	0	0	0	0	0	0	0	0	0
5468028027	5468028027	2339859	2003	642967	501	Residen	101	501	D6	1961	40	24722	0	0	0	0	0	0	0	0
5468008044	5468008044	31188	2003	59980	010C	Res,Gov	101	131	D65C	1984	1	992	0	0	0	0	0	0	0	0
5468028020	5468028020	56318	2003	84395	100	Residen	101	110	D65A	1957	1	1053	0	0	0	0	0	0	0	0
5468013024	5468013024	191760	2003	47940	100	Residen	101	110	D4B	1922	1	637	0	0	0	0	0	0	0	0
5453009001	5453009001	26772	2003	49734	1210	Comme	102	2100	DX	1967	1	701	2	1120	0	0	0	0	0	0
5468031901	5468031901	55709	2003	0	020V	Res,Gov	0			0	0	0	0	0	0	0	0	0	0	0
5453011012	5453011012	30836	2003	96941	3400	Industria	101	3400	CX	1968	0	4400	0	0	0	0	0	0	0	0
5468013049	5468013049	142559	2003	35639	100	Residen	101	110	D4B	1923	1	624	0	0	0	0	0	0	0	0
5468008071	5468008071	21152	2003	79350	010C	Res,Gov	101	131	D65C	1984	1	1077	0	0	0	0	0	0	0	0
5453008026	5453008026	53533	2003	63291	3100	Industria	101	3100	C5A	1962	0	4550	0	0	0	0	0	0	0	0
5467001028	5467001028	175440	2003	48960	200	Residen	101	200	D5	1924	2	1369	0	0	0	0	0	0	0	0
5467002003	5467002003	45007	2003	79824	1210	Comme	102	110	D5A	1949	0	764	1	686	0	0	0	0	0	0
5468013026	5468013026	319579	2003	1042630	504	Residen	101	530	D7	1994	8	10807	0	0	0	0	0	0	0	0
5468008039	5468008039	25457	2003	63650	010C	Res,Gov	101	131	D65C	1984	1	992	0	0	0	0	0	0	0	0
5467007004	5467007004	208080	2003	208080	400	Residen	101	400	D45	1913	4	4320	0	0	0	0	0	0	0	0
5468029028	5468029028	282985	2003	50935	100	Residen	101	110	D4C	1928	1	1012	0	0	0	0	0	0	0	0
5468008005	5468008005	55454	2003	103002	100	Residen	101	110	D55B	1932	1	1386	0	0	0	0	0	0	0	0
5468028018	5468028018	169359	2003	48843	100	Residen	101	110	D4A	1922	1	1078	0	0	0	0	0	0	0	0
5468009007	5468009007	33719	2003	0	010V	Res,Gov	0			0	0	0	0	0	0	0	0	0	0	0
5468008056	5468008056	121000	2003	50000	010C	Res,Gov	101	131	D65C	1984	1	992	0	0	0	0	0	0	0	0
5468030010	5468030010	31429	2003	35016	500	Residen	103	110	D45A	1938	1	480	1	1080	3	2244	0	0	0	0
5468010009	5468010009	20086	2003	27655	300	Residen	102	110	D45B	1936	1	540	2	1706	0	0	0	0	0	0
5468008043	5468008043	71975	2003	96203	010C	Res,Gov	101	131	D65C	1984	1	992	0	0	0	0	0	0	0	0
5468013014	5468013014	84840	2003	254578	500	Residen	101	530	D6	1970	6	4032	0	0	0	0	0	0	0	0
5467002022	5467002022	105107	2003	119655	400	Residen	102	300		1953	3	1736	1	798	0	0	0	0	0	0
5468031016	5468031016	25351	2003	43101	100	Residen	101	110	D5B	1922	1	1396	0	0	0	0	0	0	0	0
5468013082	5468013082	599590	2003	244728	500	Residen	101	500	D6B	1984	14	12306	0	0	0	0	0	0	0	0
5468013037	5468013037	624240	2003	520200	500	Residen	101	530	D6	1989	10	8462	0	0	0	0	0	0	0	0
5468008030	5468008030	177877	2003	71139	300	Residen	102	110		1961	1	850	2	2497	0	0	0	0	0	0
5468029001	5468029001	244728	2003	252227	500	Residen	101	500	D6	1962	10	7538	0	0	0	0	0	0	0	0
5467003006	5467003006	30438	2003	57671	300	Residen	102	200	D55	1908	2	1764	1	480	0	0	0	0	0	0
5467004026	5467004026	18110	2003	82651	010C	Res,Gov	101	120	D6A	1981	1	838	0	0	0	0	0	0	0	0
5468030030	5468030030	12125	2003	35616	200	Residen	102	110	D5B	1950	1	1015	1	896	0	0	0	0	0	0
5467008006	5467008006	155511	2003	38330	100	Residen	101	110	D45D	1915	1	1200	0	0	0	0	0	0	0	0
5467004025	5467004025	71400	2003	62220	010C	Res,Gov	101	120	D6A	1981	1	840	0	0	0	0	0	0	0	0
5468013041	5468013041	176	2003	0	010V	Res,Gov	0			0	0	0	0	0	0	0	0	0	0	0
5468008055	5468008055	118000	2003	53000	010C	Res,Gov	101	131	D65C	1984	1	992	0	0	0	0	0	0	0	0
5468009008	5468009008	139122	2003	92745	200	Residen	102	100	D3A	1959	1	468	1	1395	0	0	0	0	0	0
5467001021	5467001021	171808	2003	134013	100	Residen	101	110	D7A	1921	1	1520	0	0	0	0	0	0	0	0
5453009009	5453009009	21077	2003	10528	100	Residen	101	110	D35B	1905	1	1056	0	0	0	0	0	0	0	0

Devil's Gate Dam Inundation Parcels

5467001001	5467001001	160000	2003	95700	210G	Res,Go	101	100	D3D	1903	1	2346	0	0	0	0	0	0	0	0
5467002012	5467002012	30438	2003	31429	300	Residen	101	300	D5	1905	3	2819	0	0	0	0	0	0	0	0
5467005003	5467005003	71530	2003	43388	200	Residen	102	110	D5A	1922	1	1040	1	640	0	0	0	0	0	0
5447014026	5447014026	103868	2003	110615	3100	Industria	101	3100	C5B	1952	0	7200	0	0	0	0	0	0	0	0
5467004019	5467004019	235225	2003	433993	1210	Comme	101	1210	C5A	1912	2	8130	0	0	0	0	0	0	0	0
5451009007	5451009007	122052	2003	135	2700	Comme	101	2700		0	0	2300	0	0	0	0	0	0	0	0
5451001016	5451001016	30438	2003	51744	500	Residen	102	200	D5	1941	2	1056	3	2603	0	0	0	0	0	0
5467004018	5467004018	235225	2003	366955	2100	Comme	101	2100	C45A	1912	4	6566	0	0	0	0	0	0	0	0
5467006003	5467006003	543334	2003	305625	500	Residen	102	300	D45	1907	3	2012	4	3106	0	0	0	0	0	0
5467005026	5467005026	140514	2003	99202	1910	Comme	101	2100	C6A	1989	0	1840	0	0	0	0	0	0	0	0
5451003009	5451003009	323098	2003	244117	500	Residen	101	510	D6	1965	6	5660	0	0	0	0	0	0	0	0
5453009005	5453009005	230000	2003	58000	100	Residen	101	100	D3A	1912	1	1362	0	0	0	0	0	0	0	0
5453015029	5453015029	93558	2003	9730	2700	Comme	101	2700	0	1964	0	20000	0	0	0	0	0	0	0	0
5467013008	5467013008	1584731	2003	1448897	500	Residen	105	100	D5B	1920	1	690	7	4741	4	2125	6	4088	7	5784
5451006017	5451006017	107533	2003	1129	2700	Comme	101	2700		0	0	2250	0	0	0	0	0	0	0	0
5451002019	5451002019	30438	2003	136588	300	Residen	102	100	D4B	1906	1	878	2	1728	0	0	0	0	0	0
5451002013	5451002013	33822	2003	43182	500	Residen	102	400	D45	1920	4	3664	1	812	0	0	0	0	0	0
5451004004	5451004004	21281	2003	17703	100	Residen	101	100	D5B	1911	1	690	0	0	0	0	0	0	0	0
5451002002	5451002002	2962	2003	1366	109	Residen	101	102	DX	1925	1	468	0	0	0	0	0	0	0	0
5467003023	5467003023	275400	2003	132600	200	Residen	102	110	D3D	1907	1	1862	1	1827	0	0	0	0	0	0
5453016015	5453016015	153449	2003	1398	100	Residen	101	100	D35B	1910	1	906	0	0	0	0	0	0	0	0
5467004014	5467004014	169388	2003	42346	100	Residen	101	110	D4A	1907	1	992	0	0	0	0	0	0	0	0
5467007017	5467007017	341959	2003	83658	200	Residen	101	200	D45	1899	2	1272	0	0	0	0	0	0	0	0
5467004011	5467004011	199994	2003	108857	100	Residen	101	110	D45C	1905	1	1937	0	0	0	0	0	0	0	0
5467002002	5467002002	35617	2003	27056	1210	Comme	102	110	D45A	1920	1	950	0	1847	0	0	0	0	0	0
5453013029	5453013029	19085	2003	21257	100	Residen	101	110	D4A	1920	1	940	0	0	0	0	0	0	0	0
5453010004	5453010004	158708	2003	39671	2670	Comme	101	2500	S5	1958	0	750	0	0	0	0	0	0	0	0
5446007028	5446007028	266342	2003	66585	100	Residen	101	110	D45B	1913	1	1277	0	0	0	0	0	0	0	0
5467006002	5467006002	73966	2003	69672	500	Residen	101	500		1923	12	6480	0	0	0	0	0	0	0	0
5468008095	5468008095	92200	2003	45800	010C	Res,Go	101	131	D65C	1984	1	672	0	0	0	0	0	0	0	0
5445007904	5445007904	0	2003	0	8100	Govt., M	0			0	0	0	0	0	0	0	0	0	0	0
5493027041	5493027041	22252	2003	85657	010C	Res,Go	101	130	D7A	1982	1	827	0	0	0	0	0	0	0	0
5493032018	5493032018	122374	2003	162092	100	Residen	101	130	D65B	1940	1	2090	0	0	0	0	0	0	0	0
5493026004	5493026004	21480	2003	30836	500	Residen	105	110	D35A	1923	1	520	1	520	1	520	1	520	1	520
5493026020	5493026020	53826	2003	104300	010C	Res,Go	101	130	D7C	1979	1	918	0	0	0	0	0	0	0	0
5493026040	5493026040	40464	2003	89571	010C	Res,Go	101	130	D7B	1980	1	1049	0	0	0	0	0	0	0	0
5492030007	5492030007	14307	2003	6549	100	Residen	101	100	D3A	1912	1	816	0	0	0	0	0	0	0	0
5493031027	5493031027	74600	2003	65481	100	Residen	101	110	D55A	1953	1	880	0	0	0	0	0	0	0	0
5493027015	5493027015	172291	2003	172462	100	Residen	101	100	D8A	1905	1	3552	0	0	0	0	0	0	0	0
5493027039	5493027039	58801	2003	70564	010C	Res,Go	101	130	D7A	1982	1	827	0	0	0	0	0	0	0	0
5492009208	5492009208	17933	2003	70381	010C	Res,Go	101	130	D7A	1979	1	753	0	0	0	0	0	0	0	0
5493026026	5493026026	53138	2003	106407	010C	Res,Go	101	130	D7B	1979	1	1077	0	0	0	0	0	0	0	0
5493033017	5493033017	17238	2003	79341	100	Residen	101	120	D65A	1977	1	1248	0	0	0	0	0	0	0	0
5492009130	5492009130	62215	2003	106849	010C	Res,Go	101	130	D7A	1979	1	753	0	0	0	0	0	0	0	0
5493031004	5493031004	96832	2003	32131	100	Residen	101	110	D55A	1922	1	528	0	0	0	0	0	0	0	0
5493027019	5493027019	138787	2003	129567	100	Residen	101	130	D55A	1947	1	1728	0	0	0	0	0	0	0	0
5493038900	5493038900	0	2003	0	8800	Govt., M	0			0	0	0	0	0	0	0	0	0	0	0
5493037006	5493037006	80643	2003	142500	300	Residen	102	110	D35A	1912	1	1354	2	2058	0	0	0	0	0	0
5493037001	5493037001	284622	2003	370481	500	Residen	101	520	D6A	1964	6	6992	0	0	0	0	0	0	0	0
5493031006	5493031006	193000	2003	60000	100	Residen	101	110	D5A	1930	1	1056	0	0	0	0	0	0	0	0
5493030016	5493030016	159310	2003	39823	100	Residen	101	110	D4A	1923	1	772	0	0	0	0	0	0	0	0
5493027005	5493027005	162475	2003	104823	200	Residen	102	120	D65C	1960	1	1416	1	816	0	0	0	0	0	0
5493027009	5493027009	286335	2003	71581	100	Residen	101	110	D5B	1928	1	1196	0	0	0	0	0	0	0	0
5493030002	5493030002	77420	2003	33595	100	Residen	101	110	D4B	1923	1	722	0	0	0	0	0	0	0	0
5492009178	5492009178	36200	2003	108800	010C	Res,Go	101	130	D7A	1979	1	753	0	0	0	0	0	0	0	0
5493032016	5493032016	198104	2003	68655	200	Residen	102	110	D5A	1953	1	929	1	788	0	0	0	0	0	0
5493033022	5493033022	212241	2003	90514	300	Residen	102	110	D45B	1922	1	1024	2	1333	0	0	0	0	0	0
5492009115	5492009115	13482	2003	53953	010C	Res,Go	101	130	D7A	1979	1	753	0	0	0	0	0	0	0	0
5492004117	5492004117	10365	2003	41484	010E	Res,Go	101	111	D6C	1962	1	633	0	0	0	0	0	0	0	0
5492004100	5492004100	41855	2003	62623	010E	Res,Go	101	111	D65A	1962	1	927	0	0	0	0	0	0	0	0
5492009201	5492009201	43641	2003	43641	010C	Res,Go	101	130	D7A	1979	1	753	0	0	0	0	0	0	0	0
5492004093	5492004093	78616	2003	62893	010E	Res,Go	101	111	D65A	1962	1	927	0	0	0	0	0	0	0	0
5492004107	5492004107	78600	2003	52400	010E	Res,Go	101	111	D65A	1962	1	927	0	0	0	0	0	0	0	0
5492009081		0	0	0		Res,Go	0			0	0	0	0	0	0	0	0	0	0	0
5493031900	5493031900	0	2003	0	8800	Govt., M	0			0	0	0	0	0	0	0	0	0	0	0
5492029014	5492029014	63100	2003	32438	100	Residen	101	110	D4A	1909	1	1010	0	0	0	0	0	0	0	0

Devil's Gate Dam Inundation Parcels

5492004086	5492004086	56500	2003	71500	010E	Res,Go	101	111	D65A	1962	1	898	0	0	0	0	0	0	0	0
5492005020	5492005020	95475	2003	223063	200	Residen	101	210	D6A	1926	1	3168	0	0	0	0	0	0	0	0
5492029017	5492029017	134150	2003	72343	100	Residen	101	110	D4B	1901	1	1564	0	0	0	0	0	0	0	0
5493036006	5493036006	14307	2003	178351	300	Residen	102	120	D65A	1959	1	1392	2	2202	0	0	0	0	0	0
5492006009	5492006009	29637	2003	44949	200	Residen	102	100	D15D	1924	1	712	1	856	0	0	0	0	0	0
5492009086	5492009086	46200	2003	108800	010C	Res,Go	101	130	D7A	1979	1	753	0	0	0	0	0	0	0	0
5492031004	5492031004	13910	2003	25264	100	Residen	101	110	D5A	1938	1	1164	0	0	0	0	0	0	0	0
5492009222	5492009222	91600	2003	64400	010C	Res,Go	101	130	D7A	1979	1	753	0	0	0	0	0	0	0	0
5493034019	5493034019	248234	2003	132774	200	Residen	102	110	D5B	1946	1	860	1	941	0	0	0	0	0	0
5493031010	5493031010	249029	2003	135831	100	Residen	101	110	D5A	1940	1	1419	0	0	0	0	0	0	0	0
5492007008	5492007008	124197	2003	77284	100	Residen	101	110	C5B	1947	1	1295	0	0	0	0	0	0	0	0
5492004102	5492004102	96800	2003	53200	010E	Res,Go	101	111	D65A	1962	1	927	0	0	0	0	0	0	0	0
5492019031	5492019031	145860	2003	351804	500	Residen	102	510	D6	1961	6	3920	6	3920	0	0	0	0	0	0
5492007001	5492007001	9730	2003	33621	100	Residen	101	110	D5A	1922	1	1254	0	0	0	0	0	0	0	0
5492009176	5492009176	103700	2003	61300	010C	Res,Go	101	130	D7A	1979	1	753	0	0	0	0	0	0	0	0
5492004087	5492004087	76174	2003	73775	010E	Res,Go	101	111	D65A	1962	1	849	0	0	0	0	0	0	0	0
5492009153		0	0	0		Res,Go	0			0	0	0	0	0	0	0	0	0	0	0
5492009158		0	0	0		Res,Go	0			0	0	0	0	0	0	0	0	0	0	0
5493036019	5493036019	123791	2003	62551	100	Residen	101	110	D5D	1949	1	1228	0	0	0	0	0	0	0	0
5493026035	5493026035	6317	2003	58520	010C	Res,Go	101	130	D7B	1980	1	639	0	0	0	0	0	0	0	0
5493029008	5493029008	10728	2003	37886	200	Residen	102	110	D5C	1940	1	891	1	572	0	0	0	0	0	0
5493035002	5493035002	135712	2003	34774	100	Residen	101	110	D55C	1946	1	1098	0	0	0	0	0	0	0	0
5492005012	5492005012	209646	2003	220128	400	Residen	101	400	D6	1965	4	4030	0	0	0	0	0	0	0	0
5492019028	5492019028	300191	2003	264398	501	Residen	101	501	D55	1959	8	4820	0	0	0	0	0	0	0	0
5492004004	5492004004	200500	2003	44500	100	Residen	101	110	D45A	1947	1	774	0	0	0	0	0	0	0	0
5492003010	5492003010	299914	2003	479865	500	Residen	101	530	D6	1993	10	9100	0	0	0	0	0	0	0	0
5492009171	5492009171	43621	2003	89787	010C	Res,Go	101	130	D7A	1979	1	753	0	0	0	0	0	0	0	0
5492009205	5492009205	51965	2003	102616	010C	Res,Go	101	130	D7A	1979	1	753	0	0	0	0	0	0	0	0
5492009045	5492009045	70564	2003	82325	010C	Res,Go	101	130	D7A	1979	1	753	0	0	0	0	0	0	0	0
5492009109	5492009109	18349	2003	73415	010C	Res,Go	101	130	D7A	1979	1	753	0	0	0	0	0	0	0	0
5492009077	5492009077	83900	2003	72100	010C	Res,Go	101	130	D7A	1979	1	753	0	0	0	0	0	0	0	0
5492031012	5492031012	160420	2003	111120	100	Residen	101	130	D35D	1923	1	1416	0	0	0	0	0	0	0	0
5493035016	5493035016	205821	2003	156564	100	Residen	101	130	D55A	1922	1	1556	0	0	0	0	0	0	0	0
5492007006	5492007006	260	2003	0	010V	Res,Go	0			0	0	0	0	0	0	0	0	0	0	0
5492006002	5492006002	10331	2003	16665	100	Residen	101	110	D35C	1926	1	991	0	0	0	0	0	0	0	0
5492009141	5492009141	25815	2003	84183	010C	Res,Go	101	130	D7A	1979	1	753	0	0	0	0	0	0	0	0
5492009203	5492009203	17816	2003	50917	010C	Res,Go	101	130	D7A	1979	1	753	0	0	0	0	0	0	0	0
5492009055	5492009055	44753	2003	76463	010C	Res,Go	101	130	D7A	1979	1	753	0	0	0	0	0	0	0	0
5492009143	5492009143	37065	2003	66098	010C	Res,Go	101	130	D7A	1979	1	555	0	0	0	0	0	0	0	0
5492004090	5492004090	78600	2003	52400	010E	Res,Go	101	111	D65A	1962	1	927	0	0	0	0	0	0	0	0
5492005005	5492005005	181238	2003	154194	100	Residen	101	110	D55A	1958	1	1756	0	0	0	0	0	0	0	0
5492010016	5492010016	253980	2003	134455	300	Residen	102	110	D55	1952	1	742	2	1560	0	0	0	0	0	0
5492019015	5492019015	219187	2003	68391	100	Residen	101	110	D5A	1953	1	1244	0	0	0	0	0	0	0	0
5492028011	5492028011	31451	2003	77031	100	Residen	101	122	D6D	1962	1	1152	0	0	0	0	0	0	0	0
5493036004	5493036004	15310	2003	29839	100	Residen	101	110	D6B	1948	1	1430	0	0	0	0	0	0	0	0
5492009137	5492009137	17717	2003	70888	010C	Res,Go	101	130	D7A	1979	1	753	0	0	0	0	0	0	0	0
5493025004	5493025004	554663	2003	234665	400	Residen	101	400		1950	4	3275	0	0	0	0	0	0	0	0
5493035006	5493035006	199195	2003	20495	100	Residen	101	120	D55A	1927	1	1430	0	0	0	0	0	0	0	0
5492009225	5492009225	9	2003	0	010C	Res,Go	0			0	0	0	0	0	0	0	0	0	0	0
5492006006	5492006006	221697	2003	55423	100	Residen	101	112	D45A	1922	1	1116	0	0	0	0	0	0	0	0
5492009129	5492009129	52541	2003	83012	010C	Res,Go	101	130	D7A	1979	1	753	0	0	0	0	0	0	0	0
5492009186	5492009186	36300	2003	83700	010C	Res,Go	101	130	D7A	1979	1	555	0	0	0	0	0	0	0	0
5492009066	5492009066	41275	2003	84921	010C	Res,Go	101	130	D7A	1979	1	753	0	0	0	0	0	0	0	0
5493032021	5493032021	279000	2003	97000	100	Residen	101	110	D5B	1922	1	1268	0	0	0	0	0	0	0	0
5492009048	5492009048	20452	2003	81695	010C	Res,Go	101	130	D7A	1979	1	753	0	0	0	0	0	0	0	0
5492009144	5492009144	75386	2003	84205	010C	Res,Go	101	130	D7A	1979	1	753	0	0	0	0	0	0	0	0
5492004098	5492004098	33945	2003	79226	010E	Res,Go	101	111	D65A	1962	1	927	0	0	0	0	0	0	0	0
5493026003	5493026003	243000	2003	60800	100	Residen	101	110	D5A	1947	1	777	0	0	0	0	0	0	0	0
5492031003	5492031003	171166	2003	24832	100	Residen	101	110	D35A	1924	1	878	0	0	0	0	0	0	0	0
5492004022	5492004022	213314	2003	59224	100	Residen	101	110	D5A	1922	1	812	0	0	0	0	0	0	0	0
5492039016	5492039016	92521	2003	110864	200	Residen	102	110	D5A	1893	1	1902	1	748	0	0	0	0	0	0
5492027005	5492027005	124653	2003	46310	100	Residen	101	110	D4A	1911	1	951	0	0	0	0	0	0	0	0
5492033001	5492033001	15702	2003	1564	109	Residen	101	102	DX	1950	1	672	0	0	0	0	0	0	0	0
5492026012	5492026012	10331	2003	4551	100	Residen	101	110	D35A	1912	1	816	0	0	0	0	0	0	0	0
5492029023	5492029023	122005	2003	64312	100	Residen	101	110	D55A	1950	1	1314	0	0	0	0	0	0	0	0
5492028012	5492028012	129540	2003	40800	100	Residen	101	110	D5A	1911	1	720	0	0	0	0	0	0	0	0

Devil's Gate Dam Inundation Parcels

5492022011	5492022011	264885	2003	138488	100	Residen	101	110	D5A	1914	1	1746	0	0	0	0	0	0	0	0
5492029007	5492029007	14307	2003	7738	100	Residen	101	110	D35A	1910	1	913	0	0	0	0	0	0	0	0
5492032021	5492032021	18299	2003	10331	100	Residen	101	110	D35B	1921	1	760	0	0	0	0	0	0	0	0
5702002058	5702002058	558352	2003	248109	010C	Res,Gov	101	131	D75A	1982	1	2176	0	0	0	0	0	0	0	0
5702002904	5702002904	10580	2003	0	010V	Res,Gov	0			0	0	0	0	0	0	0	0	0	0	0
5704001050	5704001050	57517	2003	118646	100	Residen	101	132	D9D	1933	1	5055	0	0	0	0	0	0	0	0
5702002042	5702002042	611400	2003	160300	010C	Res,Gov	101	131	D75A	1982	1	1989	0	0	0	0	0	0	0	0
5702002051	5702002051	117618	2003	84408	010C	Res,Gov	101	131	D75A	1982	1	2176	0	0	0	0	0	0	0	0
5702002046	5702002046	177679	2003	660464	010C	Res,Gov	101	131	D75A	1982	1	2016	0	0	0	0	0	0	0	0
5711009056	5711009056	144092	2003	537932	010C	Res,Gov	101	130	D75C	1979	1	2182	0	0	0	0	0	0	0	0
5716021903	5716021903	52512	2003	0	8800	Govt., M	0			0	0	0	0	0	0	0	0	0	0	0
5711010048	5711010048	101966	2003	85172	010E	Res,Gov	101	130	D75A	1955	1	992	0	0	0	0	0	0	0	0
5717004001	5717004001	500051	2003	402681	101	Residen	101	121	D85D	1923	1	3469	0	0	0	0	0	0	0	0
5711003039	5711003039	1206075	2003	702808	101	Residen	101	131	D85D	1939	1	3124	0	0	0	0	0	0	0	0
5711009034	5711009034	28527	2003	171221	010C	Res,Gov	101	131	D75D	1972	1	1307	0	0	0	0	0	0	0	0
5716027006	5716027006	195243	2003	34705	100	Residen	101	110	D45B	1922	1	826	0	0	0	0	0	0	0	0
5717003014	5717003014	502058	2003	949536	100	Residen	101	120	D7D	1909	0	3800	0	0	0	0	0	0	0	0
5711009047	5711009047	21257	2003	124773	010C	Res,Gov	101	131	D75D	1972	1	1294	0	0	0	0	0	0	0	0
5717004002	5717004002	968612	2003	855229	100	Residen	101	130	D85D	1927	1	2648	0	0	0	0	0	0	0	0
5717004003	5717004003	191688	2003	296421	100	Residen	101	130	D65B	1920	1	2376	0	0	0	0	0	0	0	0
5716023032	5716023032	46142	2003	117005	100	Residen	101	120	D7C	1968	1	1984	0	0	0	0	0	0	0	0
5716026001	5716026001	16499	2003	14514	100	Residen	101	110	D4B	1908	1	1446	0	0	0	0	0	0	0	0
5711008095	5711008095	93613	2003	136534	010C	Res,Gov	101	131	D75A	1973	1	1353	0	0	0	0	0	0	0	0
5717008006	5717008006	479767	2003	324165	101	Residen	101	131	D8D	1951	1	2630	0	0	0	0	0	0	0	0
5716027024	5716027024	200175	2003	111494	100	Residen	101	112	D55C	1921	1	1724	0	0	0	0	0	0	0	0
5716023012	5716023012	10	2003	0	010V	Res,Gov	0			0	0	0	0	0	0	0	0	0	0	0
5711009032	5711009032	175542	2003	153408	010C	Res,Gov	101	130	D75D	1972	1	1102	0	0	0	0	0	0	0	0
5717012902	5717012902	124	2003	0	8800	Govt., M	0			0	0	0	0	0	0	0	0	0	0	0
5716025017	5716025017	230403	2003	66566	100	Residen	101	110	D45A	1924	1	836	0	0	0	0	0	0	0	0
5716027007	5716027007	121013	2003	77365	100	Residen	101	130	D55A	1922	1	1416	0	0	0	0	0	0	0	0
5718015046	5718015046	1201087	2003	574520	100	Residen	101	120	D8D	1950	1	3311	0	0	0	0	0	0	0	0
5716019901	5716019901	0	2003	0	8800	Govt., M	0			0	0	0	0	0	0	0	0	0	0	0
5711008094	5711008094	55126	2003	45173	010C	Res,Gov	101	131	D75A	1973	1	1423	0	0	0	0	0	0	0	0
5711010061	5711010061	271700	2003	117300	010E	Res,Gov	101	130	D75B	1955	1	1235	0	0	0	0	0	0	0	0
5711008106	5711008106	55727	2003	45570	010C	Res,Gov	101	131	D75A	1973	1	1423	0	0	0	0	0	0	0	0
5716027026	5716027026	181384	2003	84294	100	Residen	101	110	D5B	1900	1	1404	0	0	0	0	0	0	0	0
5716027010	5716027010	119924	2003	38577	100	Residen	101	110	D55C	1926	1	1126	0	0	0	0	0	0	0	0
5716022901	5716022901	0	2003	0	8800	Govt., M	0			0	0	0	0	0	0	0	0	0	0	0
5707027025	5707027025	633793	2003	463090	101	Residen	101	131	D9B	1969	1	4436	0	0	0	0	0	0	0	0
5711004007	5711004007	204528	2003	173191	100	Residen	101	120	D8C	1924	1	2274	0	0	0	0	0	0	0	0
5717008013	5717008013	81414	2003	62694	100	Residen	101	130	D8A	1951	1	2926	0	0	0	0	0	0	0	0
5716028024	5716028024	12125	2003	19490	100	Residen	101	110	D45D	1923	1	1166	0	0	0	0	0	0	0	0
5711010060	5711010060	19308	2003	27792	010E	Res,Gov	101	130	D75B	1955	1	1269	0	0	0	0	0	0	0	0
5717008011	5717008011	331166	2003	267241	101	Residen	101	121	D8D	1953	1	1894	0	0	0	0	0	0	0	0
5716026005	5716026005	207031	2003	12415	200	Residen	101	200	D65A	1920	2	1984	0	0	0	0	0	0	0	0
5714032900	5714032900	1276	2003	0	8800	Govt., M	0			0	0	0	0	0	0	0	0	0	0	0
5707027023	5707027023	883900	2003	511600	100	Residen	101	131	D9B	1949	1	2840	0	0	0	0	0	0	0	0
5716023020	5716023020	83603	2003	62966	100	Residen	101	110	D55C	1950	1	1449	0	0	0	0	0	0	0	0
5708030004	5708030004	759860	2003	374276	101	Residen	101	123	D9D	1930	1	5435	0	0	0	0	0	0	0	0
5716022012	5716022012	121908	2003	435959	100	Residen	101	130	D75B	1990	1	2654	0	0	0	0	0	0	0	0
5716023028	5716023028	305536	2003	203500	100	Residen	101	130	D6A	1923	1	2891	0	0	0	0	0	0	0	0
5716027002	5716027002	32816	2003	44485	100	Residen	101	110	D45A	1922	1	1099	0	0	0	0	0	0	0	0
5714018014	5714018014	491411	2003	216679	100	Residen	101	130	D8C	1955	1	2567	0	0	0	0	0	0	0	0
5716021904	5716021904	82996	2003	0	8800	Govt., M	0			0	0	0	0	0	0	0	0	0	0	0
5707028003	5707028003	192731	2003	56942	101	Residen	101	133	D8D	1941	1	4060	0	0	0	0	0	0	0	0
5716023005	5716023005	26457	2003	95404	101	Residen	101	121	D7A	1960	1	1985	0	0	0	0	0	0	0	0
5717007900	5717007900	151140	2003	0	8800	Govt., M	0			0	0	0	0	0	0	0	0	0	0	0
5716026011	5716026011	335685	2003	187187	100	Residen	101	130	D75A	2005	1	1961	0	0	0	0	0	0	0	0
5717008003	5717008003	72787	2003	83327	101	Residen	101	121	D75D	1950	1	1552	0	0	0	0	0	0	0	0
5714032901	5714032901	150	2003	0	010V	Res,Gov	0			0	0	0	0	0	0	0	0	0	0	0
5714024007	5714024007	348752	2003	272801	100	Residen	101	132	D6A	1908	1	1688	0	0	0	0	0	0	0	0
5704001900	5704001900	39060	2003	0	8800	Govt., M	0			0	0	0	0	0	0	0	0	0	0	0
5707027020	5707027020	1271530	2003	711724	101	Residen	101	131	D9D	1948	1	3953	0	0	0	0	0	0	0	0
5708030011	5708030011	801108	2003	202878	100	Residen	101	130	D9B	1963	1	2463	0	0	0	0	0	0	0	0
5823031901	5823031901	198535	2003	0	8800	Govt., M	0			0	0	0	0	0	0	0	0	0	0	0
5446002044	5446002044	364439	2003	3934315	500	Residen	102	530	D6	1989	40	40806	0	9200	0	0	0	0	0	0

Devil's Gate Dam Inundation Parcels

5453014008	5453014008	264573	2003	158951	300	Residen	101	300	D4	1895	3	2717	0	0	0	0	0	0	0	0
5312008014	5312008014	152093	2003	0	100V	Res,Gov	0			0	0	0	0	0	0	0	0	0	0	0
5312006900	5312006900	0	2003	0	8800	Govt., M	0			0	0	0	0	0	0	0	0	0	0	0
5205012071	5205012071	110400	2003	73600	010C	Res,Gov	101	130	D8A	2006	1	790	0	0	0	0	0	0	0	0
5205012038	5205012038	105300	2003	159700	010C	Res,Gov	101	130	D8A	2006	1	1000	0	0	0	0	0	0	0	0
5205012082	5205012082	138720	2003	137700	010C	Res,Gov	101	130	D8A	2006	1	1500	0	0	0	0	0	0	0	0
5205012056	5205012056	159200	2003	105800	010C	Res,Gov	101	130	D8A	2006	1	1000	0	0	0	0	0	0	0	0
5205012034	5205012034	96000	2003	64000	010C	Res,Gov	101	130	D8A	2006	1	630	0	0	0	0	0	0	0	0
5205012048	5205012048	96000	2003	64000	010C	Res,Gov	101	130	D8A	2006	1	630	0	0	0	0	0	0	0	0
5205012010	5205012010	120545	2003	115304	010C	Res,Gov	101	130	D8A	2006	1	1280	0	0	0	0	0	0	0	0
5205012096	5205012096	61200	2003	204000	010C	Res,Gov	101	130	D8A	2006	1	1360	0	0	0	0	0	0	0	0
5205012144	5205012144	80000	2003	80000	010C	Res,Gov	101	130	D8A	2006	1	630	0	0	0	0	0	0	0	0
5205012061	5205012061	127000	2003	128000	010C	Res,Gov	101	130	D8A	2006	1	1350	0	0	0	0	0	0	0	0
5205012131	5205012131	91800	2003	91800	010C	Res,Gov	101	130	D8A	2006	1	990	0	0	0	0	0	0	0	0
5205012159	5205012159	131700	2003	132300	010C	Res,Gov	101	130	D8A	2006	1	990	0	0	0	0	0	0	0	0
5205012011	5205012011	107369	2003	87185	010C	Res,Gov	101	130	D8A	2006	1	1280	0	0	0	0	0	0	0	0
5205012083	5205012083	88900	2003	94100	010C	Res,Gov	101	130	D8A	2006	1	780	0	0	0	0	0	0	0	0
5205012105	5205012105	136200	2003	89800	010C	Res,Gov	101	130	D8A	2006	1	1250	0	0	0	0	0	0	0	0
5205012042	5205012042	96000	2003	64000	010C	Res,Gov	101	130	D8A	2006	1	630	0	0	0	0	0	0	0	0
5205012113	5205012113	158400	2003	105600	010C	Res,Gov	101	130	D8A	2006	1	990	0	0	0	0	0	0	0	0
5467011802		0	0	0		Res,Gov	0			0	0	0	0	0	0	0	0	0	0	0
5447018801	5447018801	0	2003	0	8100	Govt., M	0			0	0	0	0	0	0	0	0	0	0	0
5205012177	5205012177	57000	2003	57000	010C	Res,Gov	101	130	D8A	2006	1	640	0	0	0	0	0	0	0	0
5716021007	5716021007	1043622	2003	224309	100	Residen	101	130	D55A	1929	1	1487	0	0	0	0	0	0	0	0
5447013092	5447013092	346453	2003	171666	055C	Res,Gov	101	130	AX	2009	1	1760	0	0	0	0	0	0	0	0
5447013037	5447013037	48426	2003	179560	055C	Res,Gov	101	130	AX	1925	1	1120	0	0	0	0	0	0	0	0
5447013103	5447013103	122400	2003	102000	055C	Res,Gov	101	130	AX	2009	1	960	0	0	0	0	0	0	0	0
5447013007	5447013007	48426	2003	102621	055C	Res,Gov	101	130	AX	1925	1	640	0	0	0	0	0	0	0	0
5447013018	5447013018	142800	2003	112200	055C	Res,Gov	101	130	AX	1925	1	1700	0	0	0	0	0	0	0	0
5447013040	5447013040	102000	2003	132600	055C	Res,Gov	101	130	AX	1925	1	1090	0	0	0	0	0	0	0	0
5447013053	5447013053	117300	2003	95880	055C	Res,Gov	101	130	AX	1925	1	1020	0	0	0	0	0	0	0	0
5447013043	5447013043	166464	2003	108201	055C	Res,Gov	101	130	AX	1925	1	1030	0	0	0	0	0	0	0	0
5447013083	5447013083	119646	2003	104040	055C	Res,Gov	101	130	AX	1925	1	1030	0	0	0	0	0	0	0	0
5447013042	5447013042	102000	2003	112200	055C	Res,Gov	101	130	AX	1925	1	1090	0	0	0	0	0	0	0	0
5447013097	5447013097	102000	2003	127500	055C	Res,Gov	101	130	AX	2009	1	920	0	0	0	0	0	0	0	0
5447013100	5447013100	145656	2003	115484	055C	Res,Gov	101	130	AX	2009	1	1190	0	0	0	0	0	0	0	0
5447013005	5447013005	48427	2003	169917	055C	Res,Gov	101	130	AX	1925	1	1060	0	0	0	0	0	0	0	0
5447013099	5447013099	102000	2003	171360	055C	Res,Gov	101	130	AX	2009	1	1250	0	0	0	0	0	0	0	0
5205016005	5205016005	22038	2003	36931	100	Residen	101	110	D5B	1921	1	1216	0	0	0	0	0	0	0	0
5205023019	5205023019	208002	2003	24495	100	Residen	101	110	D45A	1901	1	1282	0	0	0	0	0	0	0	0
5205005025	5205005025	183004	2003	94116	200	Residen	102	130	D4A	1924	1	406	1	846	0	0	0	0	0	0
5205022022	5205022022	159071	2003	104708	100	Residen	101	110	D5A	1906	1	1648	0	0	0	0	0	0	0	0
5205003902	5205003902	0	2003	0	8100	Govt., M	0			0	0	0	0	0	0	0	0	0	0	0
5205005014	5205005014	115455	2003	69272	100	Residen	101	100	D4B	1885	1	934	0	0	0	0	0	0	0	0
5205004007	5205004007	588000	2003	500000	3100	Industria	101	3100	C6A	1967	0	14315	0	0	0	0	0	0	0	0
5205005006	5205005006	59749	2003	0	300V	Res,Gov	0			0	0	0	0	0	0	0	0	0	0	0
5205024009	5205024009	69316	2003	62381	200	Residen	102	100	D3B	1890	1	749	1	828	0	0	0	0	0	0
5205022005	5205022005	185062	2003	175654	1210	Comme	101	1210	C55A	1895	0	7272	0	0	0	0	0	0	0	0
5205019900	5205019900	34579	2003	0	8800	Govt., M	0			0	0	0	0	0	0	0	0	0	0	0
5205023033	5205023033	197094	2003	87279	200	Residen	102	100	D45B	1904	1	794	1	737	0	0	0	0	0	0
5205019003	5205019003	226386	2003	69046	100	Residen	101	110	D55A	1940	1	834	0	0	0	0	0	0	0	0
5205024003	5205024003	354604	2003	167608	1820	Comme	102	1820	D55	1941	12	1809	0	1560	0	0	0	0	0	0
5205012903	5205012903	0	2003	0	8100	Govt., M	0			0	0	0	0	0	0	0	0	0	0	0
5205019015	5205019015	213621	2003	25600	200	Residen	101	200	D5A	1893	2	1789	0	0	0	0	0	0	0	0
5205014001	5205014001	155951	2003	341901	1210	Comme	101	1210	D6B	1988	5	5344	0	0	0	0	0	0	0	0
5205022026	5205022026	42942	2003	41440	200	Residen	101	200	D45	1890	2	2274	0	0	0	0	0	0	0	0
5205014013	5205014013	561000	2003	255000	3100	Industria	101	3100	C55B	1929	0	6813	0	0	0	0	0	0	0	0
5205023043	5205023043	132584	2003	222166	2600	Comme	102	1100	SX	1979	0	45	1	4800	0	0	0	0	0	0
5205005022	5205005022	17895	2003	6945	100	Residen	101	100	D4A	1909	1	896	0	0	0	0	0	0	0	0
5205010904	5205010904	23642	2003	0	2700	Comme	101	2700		1949	0	0	0	0	0	0	0	0	0	0
5205018018	5205018018	160956	2003	116994	100	Residen	101	130	D4D	1890	1	1185	0	0	0	0	0	0	0	0
5205006038	5205006038	15110	2003	5351	100	Residen	101	100	D3A	1913	1	748	0	0	0	0	0	0	0	0
5205024013	5205024013	223318	2003	133813	2670	Comme	101	2600	C5	1986	1	1500	0	0	0	0	0	0	0	0
5205018013	5205018013	310730	2003	296301	1210	Comme	102	310	D55	1912	3	2229	0	1345	0	0	0	0	0	0
5205017022	5205017022	22279	2003	16301	100	Residen	101	112	D5A	1900	1	1548	0	0	0	0	0	0	0	0
5205023005	5205023005	117611	2003	129370	3100	Industria	101	3100	C5	1987	0	3102	0	0	0	0	0	0	0	0

Devil's Gate Dam Inundation Parcels

5207010007	5207010007	130942	2003	49093	200	Residen	102	110	D5B	1938	1	870	1	662	0	0	0	0	0	0
5205006022	5205006022	188863	2003	48558	100	Residen	101	110	D45A	1901	1	2594	0	0	0	0	0	0	0	0
5205019006	5205019006	162775	2003	124959	100	Residen	101	110	D6A	1937	1	1736	0	0	0	0	0	0	0	0
5205023020	5205023020	21077	2003	10928	100	Residen	101	110	D5B	1897	1	1018	0	0	0	0	0	0	0	0
5205017027	5205017027	107918	2003	87682	300	Residen	103	100	D4B	1895	1	980	1	440	1	440	0	0	0	0
5207009901	5207009901	19207	2003	0	8800	Govt., M	0			0	0	0	0	0	0	0	0	0	0	0
5205017029	5205017029	258478	2003	28709	200	Residen	101	200	D45	1980	2	2490	0	0	0	0	0	0	0	0
5205005005	5205005005	184732	2003	115455	1210	Comme	101	1210	DXA	1922	0	2404	0	0	0	0	0	0	0	0
5205018022	5205018022	164655	2003	70564	100	Residen	101	110	D45B	1904	1	1128	0	0	0	0	0	0	0	0
5205022003	5205022003	470012	2003	0	100V	Res,Gov	0			0	0	0	0	0	0	0	0	0	0	0
5205018004	5205018004	198900	2003	112200	200	Residen	102	100	D45B	1902	1	1404	1	473	0	0	0	0	0	0
5205006029	5205006029	137700	2003	66300	200	Residen	101	200	D45	1922	2	1600	0	0	0	0	0	0	0	0
5205006024	5205006024	179989	2003	140454	400	Residen	101	400	D55	1923	4	3040	0	0	0	0	0	0	0	0
5205017002	5205017002	283860	2003	67221	300	Residen	102	200	D45	1895	2	2238	1	930	0	0	0	0	0	0
5205016013	5205016013	45269	2003	67904	100	Residen	101	110	D4A	1921	1	744	0	0	0	0	0	0	0	0
5205018019	5205018019	202400	2003	58744	100	Residen	101	110	D45B	1902	1	1032	0	0	0	0	0	0	0	0
5205020018	5205020018	53734	2003	29839	1720	Comme	103	1700	C6B	1949	0	432	4	2808	2	2587	0	0	0	0
5207007005	5207007005	24792	2003	15488	100	Residen	101	100	D3A	1919	1	840	0	0	0	0	0	0	0	0
5207008025	5207008025	1451	2003	0	010V	Res,Gov	0			0	0	0	0	0	0	0	0	0	0	0
5207001014	5207001014	174787	2003	43696	100	Residen	101	110	D35B	1890	1	791	0	0	0	0	0	0	0	0
5207007025	5207007025	176	2003	0	010V	Res,Gov	0			0	0	0	0	0	0	0	0	0	0	0
5207007026	5207007026	176	2003	0	010V	Res,Gov	0			0	0	0	0	0	0	0	0	0	0	0
5207003903	5207003903	8576	2003	0	010V	Res,Gov	0			0	0	0	0	0	0	0	0	0	0	0
5207007018	5207007018	155596	2003	10365	200	Residen	101	200	D4	1913	2	2121	0	0	0	0	0	0	0	0
5207007034	5207007034	121572	2003	50580	100	Residen	101	110	D5A	1907	1	1134	0	0	0	0	0	0	0	0
5207007012	5207007012	78927	2003	55417	100	Residen	101	110	D6A	1960	1	1562	0	0	0	0	0	0	0	0
5207007028	5207007028	176	2003	0	010V	Res,Gov	0			0	0	0	0	0	0	0	0	0	0	0
5205017005	5205017005	364140	2003	135252	300	Residen	101	300	D5	1895	3	2721	0	0	0	0	0	0	0	0
5207003004	5207003004	247277	2003	103878	100	Residen	101	110	D35A	1894	1	1134	0	0	0	0	0	0	0	0
5207002905	5207002905	26891	2003	0	8800	Govt., M	0			0	0	0	0	0	0	0	0	0	0	0
5207008014	5207008014	178000	2003	106000	100	Residen	101	110	D5	1911	1	1290	0	0	0	0	0	0	0	0
5207001008	5207001008	125052	2003	45635	100	Residen	101	110	D55A	1992	1	1419	0	0	0	0	0	0	0	0
5207008005	5207008005	144618	2003	36147	100	Residen	101	110	D55A	1921	1	1393	0	0	0	0	0	0	0	0
5207010001	5207010001	38931	2003	43549	100	Residen	101	110	D5B	1951	1	864	0	0	0	0	0	0	0	0
5207010032	5207010032	966	2003	0	010V	Res,Gov	0			0	0	0	0	0	0	0	0	0	0	0
5204003020	5204003020	6284824	2003	2035350	1400	Comme	101	1400		0	0	32065	0	0	0	0	0	0	0	0
5204002018	5204002018	81489	2003	36703	100	Residen	101	110	D3B	1906	1	885	0	0	0	0	0	0	0	0
5207010026	5207010026	146401	2003	126812	100	Residen	101	110	D5A	1907	1	2098	0	0	0	0	0	0	0	0
5311001025	5311001025	109885	2003	82052	010C	Res,Gov	101	130	D7A	1989	1	810	0	0	0	0	0	0	0	0
5311001022	5311001022	153672	2003	111875	010C	Res,Gov	101	130	D7B	1989	1	1017	0	0	0	0	0	0	0	0
5313001901	5313001901	35092	2003	0	8800	Govt., M	0			0	0	0	0	0	0	0	0	0	0	0
5303003034	5303003034	5770	2003	0	010V	Res,Gov	0			0	0	0	0	0	0	0	0	0	0	0
5303003033	5303003033	176	2003	0	010V	Res,Gov	0			0	0	0	0	0	0	0	0	0	0	0
5303004004	5303004004	8418	2003	0	010V	Res,Gov	0			0	0	0	0	0	0	0	0	0	0	0
5303003009	5303003009	248000	2003	72000	200	Residen	102	100	D4A	1912	1	1305	1	598	0	0	0	0	0	0
5303002017	5303002017	13117	2003	46988	101	Residen	101	111	D4B	1922	1	1034	0	0	0	0	0	0	0	0
5303026020	5303026020	11082	2003	0	010V	Res,Gov	0			0	0	0	0	0	0	0	0	0	0	0
5303002006	5303002006	12715	2003	11320	100	Residen	101	110	D4A	1910	1	1220	0	0	0	0	0	0	0	0
5303001020	5303001020	5239	2003	0	010V	Res,Gov	0			0	0	0	0	0	0	0	0	0	0	0
5303004012	5303004012	129559	2003	32387	100	Residen	101	110	D45B	1923	1	822	0	0	0	0	0	0	0	0
5303002029	5303002029	99802	2003	24945	100	Residen	101	110	D4B	1909	1	1066	0	0	0	0	0	0	0	0
5303003005	5303003005	263200	2003	65800	100	Residen	101	110	D4A	1910	1	1434	0	0	0	0	0	0	0	0
5303003014	5303003014	17497	2003	38797	100	Residen	101	110	D55B	1912	1	1489	0	0	0	0	0	0	0	0
5303026019	5303026019	95117	2003	79687	100	Residen	101	110	D4A	1912	1	912	0	0	0	0	0	0	0	0
5303001014	5303001014	82712	2003	409447	500	Residen	101	530	D6	1986	7	4931	0	0	0	0	0	0	0	0
5303026021	5303026021	146835	2003	133995	100	Residen	101	130	D65B	1934	1	1744	0	0	0	0	0	0	0	0
5311001010	5311001010	77827	2003	8935	100	Residen	101	110	D4B	1887	1	892	0	0	0	0	0	0	0	0
5303004029	5303004029	20878	2003	10728	100	Residen	101	110	D4A	1920	1	949	0	0	0	0	0	0	0	0
5303002012	5303002012	171342	2003	45719	100	Residen	101	110	D4B	1910	1	1176	0	0	0	0	0	0	0	0
5303002045	5303002045	12715	2003	12715	100	Residen	101	110	D45B	1909	1	1080	0	0	0	0	0	0	0	0
5303003018	5303003018	165631	2003	41407	100	Residen	101	110	D45B	1923	1	862	0	0	0	0	0	0	0	0
5303001005	5303001005	29056	2003	24741	100	Residen	101	110	D4B	1923	1	872	0	0	0	0	0	0	0	0
5303003010	5303003010	17100	2003	16301	200	Residen	102	100	D4A	1912	1	1120	1	592	0	0	0	0	0	0
5303004900	5303004900	17927	2003	0	8800	Govt., M	0			0	0	0	0	0	0	0	0	0	0	0
5446002038	5446002038	19291	2003	34418	200	Residen	101	200	D6	1954	2	1863	0	0	0	0	0	0	0	0
5446021021	5446021021	31234	2003	19288	100	Residen	101	110	D45A	1909	1	2132	0	0	0	0	0	0	0	0

Devil's Gate Dam Inundation Parcels

5446022004	5446022004	215000	2003	117000	100	Residen	101	110	D45B	1903	1	1494	0	0	0	0	0	0	0	0
5446025902	5446025902	0	2003	0	8100	Govt., N	0			0	0	0	0	0	0	0	0	0	0	0
5446020021	5446020021	82325	2003	52922	200	Residen	101	200		1911	2	1040	0	0	0	0	0	0	0	0
5446024006	5446024006	47067	2003	52953	200	Residen	102	110	D6A	1905	1	2064	1	624	0	0	0	0	0	0
5446027005	5446027005	20069	2003	13751	200	Residen	101	200	D4	1893	2	1081	0	0	0	0	0	0	0	0
5446020008	5446020008	39786	2003	27151	300	Residen	103	100	D4A	1916	1	822	1	816	1	980	0	0	0	0
5446004016	5446004016	16104	2003	11520	100	Residen	101	100	D45A	1921	1	1038	0	0	0	0	0	0	0	0
5446023026	5446023026	97216	2003	66427	200	Residen	101	200	D45	1909	2	1853	0	0	0	0	0	0	0	0
5446018020	5446018020	342875	2003	426692	3300	Industria	101	3300	C55	1988	0	6886	0	0	0	0	0	0	0	0
5446002037	5446002037	174646	2003	224782	3100	Industria	101	3100	C5B	1966	0	7924	0	0	0	0	0	0	0	0
5446022028	5446022028	116309	2003	91895	200	Residen	102	110	D4A	1923	1	396	1	746	0	0	0	0	0	0
5446023006	5446023006	29044	2003	8339	100	Residen	101	110	D4B	1907	1	650	0	0	0	0	0	0	0	0
5446012014	5446012014	418819	2003	124511	400	Residen	102	200	D45	1917	2	1116	2	1092	0	0	0	0	0	0
5446021012	5446021012	36718	2003	50385	400	Residen	101	400		1905	4	2790	0	0	0	0	0	0	0	0
5446020005	5446020005	25859	2003	17892	300	Residen	103	100	D4A	1908	1	1248	1	540	1	440	0	0	0	0
5446004028	5446004028	29498	2003	97143	2100	Comme	101	2100	C5	1980	0	750	0	0	0	0	0	0	0	0
5446020027	5446020027	42288	2003	23889	100	Residen	101	100	D3B	1905	1	876	0	0	0	0	0	0	0	0
5446026006	5446026006	301728	2003	79668	1100	Comme	101	1100		1957	0	960	0	0	0	0	0	0	0	0
5446008026	5446008026	31234	2003	23073	300	Residen	102	200	D4	1923	2	1032	1	1433	0	0	0	0	0	0
5446007021	5446007021	203539	2003	29281	100	Residen	101	110	D45B	1911	1	1310	0	0	0	0	0	0	0	0
5446009903	5446009903	124	2003	0	8800	Govt., N	0			0	0	0	0	0	0	0	0	0	0	0
5446009005	5446009005	28244	2003	23670	300	Residen	103	100	D4A	1912	1	1248	1	384	1	556	0	0	0	0
5447005900	5447005900	607147	2003	0	8800	Govt., N	0			0	0	0	0	0	0	0	0	0	0	0
5447016002	5447016002	72327	2003	31445	100	Residen	101	100	D5B	0	1	600	0	0	0	0	0	0	0	0
5446024009	5446024009	30438	2003	72816	300	Residen	102	200	D4	1903	2	960	1	1245	0	0	0	0	0	0
5446009030	5446009030	164655	2003	38103	100	Residen	101	110	D45A	1917	1	1592	0	0	0	0	0	0	0	0
5451006009	5451006009	71661	2003	161831	200	Residen	101	130	D5A	1921	2	2289	0	0	0	0	0	0	0	0
5446024013	5446024013	264153	2003	113208	400	Residen	103	100	D4A	0	1	748	2	1155	1	532	0	0	0	0
5451001014	5451001014	36012	2003	16102	100	Residen	101	110	D5A	1923	1	1296	0	0	0	0	0	0	0	0
5447016903	5447016903	55033	2003	0	300V	Res,Gov	0			0	0	0	0	0	0	0	0	0	0	0
5446012012	5446012012	70056	2003	97341	1210	Comme	101	1210	C5C	1908	0	11718	0	0	0	0	0	0	0	0
5447019007	5447019007	68565	2003	1510	3800	Industria	101	3800	DX	0	0	5000	0	0	0	0	0	0	0	0
5447017001	5447017001	2962	2003	5552	100	Residen	101	100	D5C	1950	1	556	0	0	0	0	0	0	0	0
5446022035	5446022035	19299	2003	20469	200	Residen	101	200	D45	1924	2	1740	0	0	0	0	0	0	0	0
5446013039	5446013039	1063000	2003	0	300V	Res,Gov	0			0	0	0	0	0	0	0	0	0	0	0
5446024007	5446024007	119443	2003	106896	300	Residen	102	200	D4	1911	2	2038	1	554	0	0	0	0	0	0
5451002021	5451002021	276966	2003	107318	300	Residen	102	110	D4A	1915	1	1038	2	1676	0	0	0	0	0	0
5446013058	5446013058	425683	2003	421623	2100	Comme	102	2100	CX	1968	0	4806	0	31490	0	0	0	0	0	0
5447016902	5447016902	71906	2003	0	8800	Govt., N	0			0	0	0	0	0	0	0	0	0	0	0
5447018901	5447018901	126933	2003	0	8800	Govt., N	0			0	0	0	0	0	0	0	0	0	0	0
5447016008	5447016008	545613	2003	38182	3100	Industria	102	3100	SI	1956	0	11200	0	1813	0	0	0	0	0	0
5447014019	5447014019	241092	2003	73375	200	Residen	102	100	D4A	1920	1	480	1	810	0	0	0	0	0	0
5447019005	5447019005	1482790	2003	237722	3300	Industria	102	3300	DX	1947	0	2250	0	2920	0	0	0	0	0	0
5446011004	5446011004	146401	2003	40870	300	Residen	102	100	D4A	1906	1	1176	2	1178	0	0	0	0	0	0
5446020015	5446020015	31429	2003	17693	100	Residen	101	110	D45A	1905	1	1706	0	0	0	0	0	0	0	0
5446007025	5446007025	142800	2003	61200	2600	Comme	101	2600	CX	1959	0	2632	0	0	0	0	0	0	0	0
5446012008	5446012008	94572	2003	73356	400	Residen	101	400	D45	1911	4	2428	0	0	0	0	0	0	0	0
5447014025	5447014025	114665	2003	167953	3100	Industria	101	3100	D55A	1946	0	9500	0	0	0	0	0	0	0	0
5446020014	5446020014	88325	2003	132496	100	Residen	101	110	D55A	1974	1	1212	0	0	0	0	0	0	0	0
5446024018	5446024018	247785	2003	217523	200	Residen	102	130	D65A	2007	1	2340	1	864	0	0	0	0	0	0
5447014013	5447014013	97125	2003	187512	3310	Industria	101	3300	CXB	1968	0	14482	0	0	0	0	0	0	0	0
5447004002	5447004002	1596731	2003	446968	3402	Industria	109	3400	CX	1913	0	41265	0	432	0	2197	1	2583	0	9900
5447014010	5447014010	97125	2003	195610	3100	Industria	101	3100	D55A	1980	0	9500	0	0	0	0	0	0	0	0
5447014040	5447014040	297337	2003	762571	3100	Industria	101	3100	CX	1908	0	23820	0	0	0	0	0	0	0	0
5446020007	5446020007	52956	2003	178736	200	Residen	102	110	D4B	1905	1	820	1	1942	0	0	0	0	0	0
5446025900	5446025900	80817	2003	0	8800	Govt., N	0			0	0	0	0	0	0	0	0	0	0	0
5446011015	5446011015	31234	2003	15903	200	Residen	101	200	D45	1915	2	1809	0	0	0	0	0	0	0	0
5446011016	5446011016	143791	2003	59284	200	Residen	102	100	D4A	1922	1	576	1	1040	0	0	0	0	0	0
5446027023	5446027023	200000	2003	170000	400	Residen	102	200	D6	1959	2	1241	2	1232	0	0	0	0	0	0
5451010007	5451010007	25461	2003	3156	200	Residen	102	100	DX	0	1	1050	1	482	0	0	0	0	0	0
5446024010	5446024010	258060	2003	111180	300	Residen	103	100	D4A	1924	1	675	1	515	1	1034	0	0	0	0
5446012006	5446012006	155159	2003	135726	100	Residen	101	110	D55B	1916	1	2400	0	0	0	0	0	0	0	0
5468013061	5468013061	164532	2003	31174	100	Residen	101	110	D45C	1905	1	1235	0	0	0	0	0	0	0	0
5468013062	5468013062	234700	2003	60300	100	Residen	101	110	D45B	1922	1	904	0	0	0	0	0	0	0	0
5468031029	5468031029	91729	2003	22925	100	Residen	101	110	D45B	1925	1	788	0	0	0	0	0	0	0	0
5468009900	5468009900	0	2003	0	8800	Govt., N	0			0	0	0	0	0	0	0	0	0	0	0

Devil's Gate Dam Inundation Parcels

5467007006	5467007006	40162	2003	43995	400	Residen	101	400	D5	1913	4	3710	0	0	0	0	0	0	0	0
5467001025	5467001025	246473	2003	64075	100	Residen	101	110	D5A	1921	1	1191	0	0	0	0	0	0	0	0
5467012901	5467012901	29580	2003	0	100	Residen	0			0	0	0	0	0	0	0	0	0	0	0
5468009001	5468009001	181500	2003	268500	100	Residen	101	130	D75A	2002	1	1716	0	0	0	0	0	0	0	0
5467003013	5467003013	134597	2003	119302	500	Residen	103	300	D4	1903	3	2588	1	516	1	517	0	0	0	0
5468009012	5468009012	176482	2003	125803	100	Residen	101	112	D6D	1925	1	1854	0	0	0	0	0	0	0	0
5468008102	5468008102	1223659	2003	256965	500	Residen	101	500	D6	1990	25	18726	0	0	0	0	0	0	0	0
5468008050	5468008050	71502	2003	96488	010C	Res,Gov	101	131	D65C	1984	1	992	0	0	0	0	0	0	0	0
5468029021	5468029021	371200	2003	118800	200	Residen	102	110	D3B	1923	1	496	1	3090	0	0	0	0	0	0
5453008009	5453008009	21077	2003	20453	100	Residen	101	110	D4A	1907	1	1202	0	0	0	0	0	0	0	0
5468031015	5468031015	28278	2003	17940	100	Residen	101	110	D4A	1922	1	782	0	0	0	0	0	0	0	0
5468029031	5468029031	230913	2003	150095	200	Residen	102	100	D3C	1924	1	971	1	1351	0	0	0	0	0	0
5468013010	5468013010	125959	2003	345782	400	Residen	101	400	D6	2002	4	6034	0	0	0	0	0	0	0	0
5453013030	5453013030	126448	2003	48654	100	Residen	101	110	D4B	1922	1	966	0	0	0	0	0	0	0	0
5468013076	5468013076	107918	2003	37767	100	Residen	101	110	D45B	1922	1	1066	0	0	0	0	0	0	0	0
5467008021	5467008021	83101	2003	57647	400	Residen	103	200	D45A	1904	2	1872	1	1376	2	1208	0	0	0	0
5467004028	5467004028	131957	2003	305912	500	Residen	102	430	D55	1989	4	3090	4	3312	0	0	0	0	0	0
5468013023	5468013023	44953	2003	12621	100	Residen	101	110	D45B	1923	1	752	0	0	0	0	0	0	0	0
5468008053	5468008053	129000	2003	35000	010C	Res,Gov	101	131	D65C	1984	1	992	0	0	0	0	0	0	0	0
5468010001	5468010001	140173	2003	43352	100	Residen	101	110	D5C	1925	1	1083	0	0	0	0	0	0	0	0
5467012010	5467012010	882107	2003	1176143	500	Residen	101	500	D6	1964	35	18607	0	0	0	0	0	0	0	0
5468013048	5468013048	59441	2003	110176	100	Residen	101	130	D65A	1978	1	1472	0	0	0	0	0	0	0	0
5467005025	5467005025	34614	2003	25065	100	Residen	101	120	D5B	1945	1	1110	0	0	0	0	0	0	0	0
5468028021	5468028021	109109	2003	109109	400	Residen	101	400	D6	1957	4	4144	0	0	0	0	0	0	0	0
5468013047	5468013047	227300	2003	65700	100	Residen	101	110	D45B	1908	1	944	0	0	0	0	0	0	0	0
5467004013	5467004013	159719	2003	220167	300	Residen	101	300	D6	1907	3	3174	0	0	0	0	0	0	0	0
5467002008	5467002008	235225	2003	235225	500	Residen	101	510	D6	1964	8	5036	0	0	0	0	0	0	0	0
5468031017	5468031017	124610	2003	41270	100	Residen	101	110	D5B	1922	1	1074	0	0	0	0	0	0	0	0
5467004020	5467004020	48759	2003	151957	500	Residen	101	500	D6	1961	6	4451	0	0	0	0	0	0	0	0
5468029022	5468029022	47448	2003	124277	300	Residen	102	100	D5A	1906	1	958	2	1800	0	0	0	0	0	0
5467001043	5467001043	249026	2003	33955	2600	Comme	101	2600	SX	1930	0	320	0	0	0	0	0	0	0	0
5468009010	5468009010	18299	2003	26856	100	Residen	101	110	D6B	1938	1	1321	0	0	0	0	0	0	0	0
5468029027	5468029027	136013	2003	67160	100	Residen	101	110	D45C	1922	1	1392	0	0	0	0	0	0	0	0
5467002010	5467002010	37406	2003	18890	100	Residen	101	110	D5A	1909	1	1638	0	0	0	0	0	0	0	0
5468029012	5468029012	135000	2003	24000	100	Residen	101	110	D4A	1925	1	672	0	0	0	0	0	0	0	0
5453009002	5453009002	24179	2003	10484	100	Residen	101	110	D3B	1909	1	1030	0	0	0	0	0	0	0	0
5451004019	5451004019	142683	2003	265009	200	Residen	102	130	D7D	1994	1	2400	1	1401	0	0	0	0	0	0
5467007008	5467007008	186584	2003	80712	400	Residen	102	200	D55	1939	2	1176	2	1144	0	0	0	0	0	0
5467003016	5467003016	127305	2003	57286	300	Residen	102	110	D5B	1919	1	1112	2	1680	0	0	0	0	0	0
5467002030	5467002030	277883	2003	170310	400	Residen	101	400	D6	1973	4	3626	0	0	0	0	0	0	0	0
5467003011	5467003011	53260	2003	29248	200	Residen	101	200	D45	1908	2	2144	0	0	0	0	0	0	0	0
5453009006	5453009006	148380	2003	61375	100	Residen	101	110	D4B	1907	1	988	0	0	0	0	0	0	0	0
5447009004	5447009004	265302	2003	83232	3100	Industria	101	3100	C55B	1925	0	15500	0	0	0	0	0	0	0	0
5453014007	5453014007	24068	2003	5948	1200	Comme	102	1100	D35A	1938	1	288	0	568	0	0	0	0	0	0
5451008004	5451008004	183683	2003	54823	200	Residen	102	100	D45A	1948	1	576	1	1074	0	0	0	0	0	0
5451006015	5451006015	230913	2003	323282	500	Residen	101	510	D6	1981	6	5760	0	0	0	0	0	0	0	0
5467007019	5467007019	158951	2003	170455	100	Residen	101	110	D45A	1905	1	1188	0	0	0	0	0	0	0	0
5451003004	5451003004	33370	2003	20057	200	Residen	102	100	D4A	1924	1	982	1	982	0	0	0	0	0	0
5467002004	5467002004	28244	2003	35616	500	Residen	103	200	D45	1925	2	936	2	936	1	1866	0	0	0	0
5453014020	5453014020	113962	2003	71975	200	Residen	102	100	D3A	1948	1	530	1	675	0	0	0	0	0	0
5467001005	5467001005	122362	2003	139534	400	Residen	103	100	D35A	1923	1	464	2	1100	1	921	0	0	0	0
5467003024	5467003024	125959	2003	227933	400	Residen	101	400	D6	1989	4	3214	0	0	0	0	0	0	0	0
5453016014	5453016014	282985	2003	56594	100	Residen	101	110	D5B	1947	1	1011	0	0	0	0	0	0	0	0
5467010013	5467010013	943914	2003	304175	501	Residen	101	501	D6	1964	43	30145	0	0	0	0	0	0	0	0
5451006018	5451006018	57181	2003	121320	100	Residen	101	130	D7A	1981	1	2000	0	0	0	0	0	0	0	0
5451010009	5451010009	31833	2003	0	010V	Res,Gov	0			0	0	0	0	0	0	0	0	0	0	0
5453009004	5453009004	294070	2003	73543	100	Residen	101	112	D5B	1922	1	1365	0	0	0	0	0	0	0	0
5467008005	5467008005	21480	2003	15110	100	Residen	101	110	D45A	1916	1	936	0	0	0	0	0	0	0	0
5451006011	5451006011	178746	2003	85172	300	Residen	102	100	D35A	1905	1	898	2	1136	0	0	0	0	0	0
5451006022	5451006022	59906	2003	202990	500	Residen	102	510	D6	1965	6	5120	6	4950	0	0	0	0	0	0
5453008011	5453008011	212284	2003	71108	200	Residen	101	200	D4	0	2	1022	0	0	0	0	0	0	0	0
5467007010	5467007010	370000	2003	130000	400	Residen	102	100	D2C	1922	1	640	3	2210	0	0	0	0	0	0
5467005024	5467005024	200211	2003	85954	200	Residen	102	100	D45B	1923	1	660	1	1140	0	0	0	0	0	0
5467004004	5467004004	118900	2003	42796	200	Residen	101	200	D5	1908	2	2328	0	0	0	0	0	0	0	0
5453013013	5453013013	97615	2003	78798	200	Residen	102	110	D35C	1920	1	580	1	1032	0	0	0	0	0	0
5468013068	5468013068	12319	2003	38268	100	Residen	101	110	D55A	1910	1	1172	0	0	0	0	0	0	0	0

Devil's Gate Dam Inundation Parcels

5468008060	5468008060	92100	2003	78900	010C	Res,Go	101	131	D65C	1984	1	992	0	0	0	0	0	0	0	0
5467011900	5467011900	631485	2003	0	8800	Govt., M	0			0	0	0	0	0	0	0	0	0	0	0
5493029011	5493029011	21409	2003	87657	100	Residen	101	120	D45C	1923	1	1578	0	0	0	0	0	0	0	0
5493034008	5493034008	47407	2003	60649	300	Residen	102	100		1923	1	1098	1	676	0	0	0	0	0	0
5493027032	5493027032	102000	2003	61000	010C	Res,Go	101	130	D7A	1982	1	827	0	0	0	0	0	0	0	0
5493029001	5493029001	46866	2003	164988	400	Residen	101	400		1960	4	3124	0	0	0	0	0	0	0	0
5493036009	5493036009	194496	2003	132255	500	Residen	103	120	D5A	1903	1	2000	2	1080	2	1090	0	0	0	0
5492009212	5492009212	41200	2003	108800	010C	Res,Go	101	130	D7A	1979	1	753	0	0	0	0	0	0	0	0
5492009072	5492009072	129220	2003	32301	010C	Res,Go	101	130	D7A	1979	1	753	0	0	0	0	0	0	0	0
5493025003	5493025003	330210	2003	103910	500	Residen	104	110	D45A	1952	1	648	1	648	1	648	2	2126	0	0
5493033006	5493033006	124782	2003	41580	300	Residen	103	100	D45A	1923	1	682	1	450	1	672	0	0	0	0
5493031025	5493031025	13314	2003	34614	200	Residen	102	110	D55A	1953	1	810	1	810	0	0	0	0	0	0
5493029010	5493029010	52623	2003	97967	100	Residen	101	110	D5A	1923	1	1119	0	0	0	0	0	0	0	0
5493035017	5493035017	790068	2003	422800	500	Residen	101	500		0	16	15008	0	0	0	0	0	0	0	0
5493033026	5493033026	374435	2003	349473	500	Residen	103	400	D5A	1930	4	3328	4	3328	12	10184	0	0	0	0
5493026014	5493026014	437875	2003	419880	500	Residen	101	510	D6	1984	9	5733	0	0	0	0	0	0	0	0
5493032014	5493032014	309228	2003	131028	200	Residen	102	100	D45A	1923	1	1362	1	994	0	0	0	0	0	0
5493033018	5493033018	12125	2003	58632	100	Residen	101	112	D5A	1922	1	1365	0	0	0	0	0	0	0	0
5492017017	5492017017	211610	2003	119030	400	Residen	101	430	D6	1964	4	3628	0	0	0	0	0	0	0	0
5492009062		0	0	0		Res,Go	0			0	0	0	0	0	0	0	0	0	0	0
5492009087	5492009087	13219	2003	52896	010C	Res,Go	101	130	D7A	1979	1	753	0	0	0	0	0	0	0	0
5493029013	5493029013	54420	2003	85760	100	Residen	101	130	D65A	1977	1	1140	0	0	0	0	0	0	0	0
5492027010	5492027010	74217	2003	41226	100	Residen	101	110	D45B	1912	1	1004	0	0	0	0	0	0	0	0
5492019034	5492019034	219369	2003	230913	500	Residen	101	500	D5	1955	7	3804	0	0	0	0	0	0	0	0
5492006012	5492006012	170340	2003	57120	200	Residen	102	110	D4C	1942	1	633	1	731	0	0	0	0	0	0
5493036016	5493036016	131816	2003	144471	100	Residen	101	111	D55A	1940	1	1397	0	0	0	0	0	0	0	0
5493034005	5493034005	55749	2003	223024	300	Residen	102	200	D6	1965	2	1500	1	1233	0	0	0	0	0	0
5493036022	5493036022	215396	2003	14349	100	Residen	101	110	D45B	1946	1	1174	0	0	0	0	0	0	0	0
5492004108	5492004108	96600	2003	54400	010E	Res,Go	101	111	D65A	1962	1	927	0	0	0	0	0	0	0	0
5492032011	5492032011	23273	2003	31994	100	Residen	101	110	D5D	1943	1	1255	0	0	0	0	0	0	0	0
5492027004	5492027004	184488	2003	46121	100	Residen	101	110	D4A	1911	1	860	0	0	0	0	0	0	0	0
5492030004	5492030004	104063	2003	94383	100	Residen	101	100	D3A	1906	1	934	0	0	0	0	0	0	0	0
5493035001	5493035001	212954	2003	137705	100	Residen	101	120	D65D	1950	1	1980	0	0	0	0	0	0	0	0
5492026016	5492026016	69316	2003	27717	100	Residen	101	110	D4A	1912	1	816	0	0	0	0	0	0	0	0
5492004085	5492004085	17989	2003	47382	010E	Res,Go	101	111	D6C	1962	1	633	0	0	0	0	0	0	0	0
5492003009	5492003009	292600	2003	125400	200	Residen	102	100	D35B	1926	1	752	1	1131	0	0	0	0	0	0
5492009161	5492009161	90129	2003	85237	010C	Res,Go	101	130	D7A	1979	1	753	0	0	0	0	0	0	0	0
5492007010	5492007010	106665	2003	44182	100	Residen	101	110	D45A	1910	1	864	0	0	0	0	0	0	0	0
5492031026	5492031026	42358	2003	95910	100	Residen	101	110	D4A	1923	1	958	0	0	0	0	0	0	0	0
5492010019	5492010019	140032	2003	40221	200	Residen	102	110	D5A	1908	1	720	1	814	0	0	0	0	0	0
5492029002	5492029002	271900	2003	178100	100	Residen	101	110	D55A	1910	1	1293	0	0	0	0	0	0	0	0
5492007021	5492007021	63468	2003	82753	100	Residen	101	120	D65A	1978	1	1300	0	0	0	0	0	0	0	0
5492007017	5492007017	110160	2003	73440	200	Residen	102	110	D45A	1921	1	528	1	640	0	0	0	0	0	0
5493035004	5493035004	10331	2003	25859	200	Residen	102	100	D2D	1941	1	357	1	768	0	0	0	0	0	0
5492009177	5492009177	58470	2003	108097	010C	Res,Go	101	130	D7A	1979	1	753	0	0	0	0	0	0	0	0
5492004088	5492004088	59980	2003	75574	010E	Res,Go	101	111	D65A	1962	1	849	0	0	0	0	0	0	0	0
5492028018	5492028018	2165	2003	1167	109	Residen	101	102	DX	1924	1	561	0	0	0	0	0	0	0	0
5493035009	5493035009	292801	2003	88206	100	Residen	101	120	C55D	1950	1	1638	0	0	0	0	0	0	0	0
5493034006	5493034006	135203	2003	530420	400	Residen	101	400	D55	2005	4	7110	0	0	0	0	0	0	0	0
5493034011	5493034011	83366	2003	0	010V	Res,Go	0			0	0	0	0	0	0	0	0	0	0	0
5492029018	5492029018	89515	2003	73325	100	Residen	101	110	D45A	1921	1	1240	0	0	0	0	0	0	0	0
5492007019	5492007019	267798	2003	104664	100	Residen	101	110	D45A	1923	1	1396	0	0	0	0	0	0	0	0
5493037012	5493037012	230913	2003	57726	200	Residen	102	100	D55A	1941	2	1140	1	812	0	0	0	0	0	0
5493036003	5493036003	11520	2003	18755	100	Residen	101	110	D5B	1925	1	756	0	0	0	0	0	0	0	0
5492009038	5492009038	15269	2003	61101	010C	Res,Go	101	130	D7A	1979	1	753	0	0	0	0	0	0	0	0
5493026018	5493026018	264516	2003	826632	500	Residen	102	511	D6	1965	8	6864	12	9408	0	0	0	0	0	0
5492028010	5492028010	253000	2003	48000	100	Residen	101	100	D5	1912	1	1122	0	0	0	0	0	0	0	0
5492029011	5492029011	188681	2003	104823	200	Residen	102	130	D65	1990	1	1188	1	1408	0	0	0	0	0	0
5493031014	5493031014	127159	2003	32387	100	Residen	101	110	D4C	1925	1	680	0	0	0	0	0	0	0	0
5492004115	5492004115	90100	2003	31900	010E	Res,Go	101	111	D6C	1962	1	685	0	0	0	0	0	0	0	0
5492009108	5492009108	104040	2003	83232	010C	Res,Go	101	130	D7A	1979	1	753	0	0	0	0	0	0	0	0
5492009147	5492009147	38668	2003	90519	010C	Res,Go	101	130	D7A	1979	1	753	0	0	0	0	0	0	0	0
5492026015	5492026015	40258	2003	74665	100	Residen	101	110	D4A	1912	1	1054	0	0	0	0	0	0	0	0
5493027007	5493027007	12125	2003	16499	100	Residen	101	110	D5A	1954	1	854	0	0	0	0	0	0	0	0
5492010003	5492010003	204000	2003	86698	100	Residen	101	110	D45A	1925	1	981	0	0	0	0	0	0	0	0
5492029012	5492029012	75834	2003	140674	200	Residen	102	110	D35A	1910	1	746	1	1724	0	0	0	0	0	0

Devil's Gate Dam Inundation Parcels

5492028013	5492028013	165700	2003	114300	200	Residen	101	200	D4A	1943	2	1056	0	0	0	0	0	0	0	0
5492006015	5492006015	179	2003	0	010V	Res,Gov	0			0	0	0	0	0	0	0	0	0	0	0
5492009139	5492009139	42903	2003	92312	010C	Res,Gov	101	130	D7A	1979	1	753	0	0	0	0	0	0	0	0
5492009094	5492009094	80000	2003	65000	010C	Res,Gov	101	130	D7A	1979	1	753	0	0	0	0	0	0	0	0
5493035019	5493035019	46887	2003	37507	100	Residen	101	110	D4B	1912	1	1342	0	0	0	0	0	0	0	0
5493036012	5493036012	15110	2003	47584	101	Residen	101	113	D6B	1928	1	1465	0	0	0	0	0	0	0	0
5493034004	5493034004	8136	2003	17693	100	Residen	101	110	D55A	1957	1	744	0	0	0	0	0	0	0	0
5492009080	5492009080	115000	2003	50000	010C	Res,Gov	101	130	D7A	1979	1	753	0	0	0	0	0	0	0	0
5492007016	5492007016	150858	2003	65514	100	Residen	101	100	D3B	1900	1	1184	0	0	0	0	0	0	0	0
5492009187	5492009187	11992	2003	50955	010C	Res,Gov	101	130	D7A	1979	1	555	0	0	0	0	0	0	0	0
5492009183	5492009183	93172	2003	84627	010C	Res,Gov	101	130	D7A	1979	1	753	0	0	0	0	0	0	0	0
5492032015	5492032015	176	2003	0	010V	Res,Gov	0			0	0	0	0	0	0	0	0	0	0	0
5493035013	5493035013	240000	2003	60000	100	Residen	101	110	D4A	1922	1	900	0	0	0	0	0	0	0	0
5492009221	5492009221	68770	2003	108097	010C	Res,Gov	101	130	D7A	1979	1	753	0	0	0	0	0	0	0	0
5493033001	5493033001	34927	2003	100242	100	Residen	101	110	D55A	1923	1	1152	0	0	0	0	0	0	0	0
5493033016	5493033016	111446	2003	19325	100	Residen	101	110	D4B	1922	1	1018	0	0	0	0	0	0	0	0
5492005024	5492005024	14711	2003	44179	400	Residen	101	400	D45	1955	4	2898	0	0	0	0	0	0	0	0
5492004121	5492004121	4759	2003	29329	010E	Res,Gov	101	111	D65A	1962	1	844	0	0	0	0	0	0	0	0
5492009118	5492009118	84000	2003	81000	010C	Res,Gov	101	130	D7A	1979	1	753	0	0	0	0	0	0	0	0
5492009107	5492009107	14939	2003	59775	010C	Res,Gov	101	130	D7A	1979	1	753	0	0	0	0	0	0	0	0
5492007015	5492007015	177827	2003	44454	100	Residen	101	110	D5C	1916	1	1242	0	0	0	0	0	0	0	0
5492031007	5492031007	223000	2003	56000	101	Residen	101	111	D55B	1932	1	776	0	0	0	0	0	0	0	0
5492029006	5492029006	102520	2003	84984	100	Residen	101	110	D65B	1909	1	1183	0	0	0	0	0	0	0	0
5492027009	5492027009	93251	2003	19329	100	Residen	101	110	D45A	1912	1	884	0	0	0	0	0	0	0	0
5492031005	5492031005	13910	2003	0	010V	Res,Gov	0			0	0	0	0	0	0	0	0	0	0	0
5492029015	5492029015	105155	2003	69883	100	Residen	101	110	D6C	1911	1	1319	0	0	0	0	0	0	0	0
5492033010	5492033010	103658	2003	25908	100	Residen	101	110	D35A	1911	1	884	0	0	0	0	0	0	0	0
5492026019	5492026019	9331	2003	10331	100	Residen	101	110	D45A	1922	1	780	0	0	0	0	0	0	0	0
5492026018	5492026018	7143	2003	0	010V	Res,Gov	0			0	0	0	0	0	0	0	0	0	0	0
5704001054	5704001054	76519	2003	0	010V	Res,Gov	0			0	0	0	0	0	0	0	0	0	0	0
5702002040	5702002040	649737	2003	170921	010C	Res,Gov	101	131	D75A	1982	1	1989	0	0	0	0	0	0	0	0
5704001053	5704001053	672405	2003	273488	101	Residen	101	131	D7D	1951	1	3062	0	0	0	0	0	0	0	0
5717012901	5717012901	1276	2003	0	8800	Govt., M	0			0	0	0	0	0	0	0	0	0	0	0
5711008093	5711008093	74036	2003	123048	010C	Res,Gov	101	131	D75A	1973	1	1089	0	0	0	0	0	0	0	0
5711006027	5711006027	85156	2003	196834	100	Residen	101	132	D9D	1941	1	2718	0	0	0	0	0	0	0	0
5711009039	5711009039	357804	2003	138664	010C	Res,Gov	101	131	D75D	1972	1	1310	0	0	0	0	0	0	0	0
5717011001	5717011001	58311	2003	79422	100	Residen	101	122	D75D	1952	1	2098	0	0	0	0	0	0	0	0
5716025024	5716025024	306714	2003	136986	100	Residen	101	130	D6A	1950	1	1810	0	0	0	0	0	0	0	0
5716026033	5716026033	289537	2003	83805	200	Residen	101	200	D45	1906	2	2908	0	0	0	0	0	0	0	0
5711003050	5711003050	823765	2003	639923	101	Residen	101	113	D10D	1916	1	8047	0	0	0	0	0	0	0	0
5716025016	5716025016	285600	2003	102000	100	Residen	101	110	D45A	1924	1	936	0	0	0	0	0	0	0	0
5716025010	5716025010	155987	2003	51984	200	Residen	101	220	D65B	1925	2	2139	0	0	0	0	0	0	0	0
5716028017	5716028017	259000	2003	69000	100	Residen	101	110	D5A	1926	1	1174	0	0	0	0	0	0	0	0
5716022040	5716022040	329564	2003	128302	100	Residen	101	110	D5D	1926	1	1019	0	0	0	0	0	0	0	0
5716023027	5716023027	47963	2003	23273	100	Residen	101	110	D45B	1911	1	1820	0	0	0	0	0	0	0	0
5716024001	5716024001	460798	2003	115197	300	Residen	102	200	D65	1962	2	1325	1	961	0	0	0	0	0	0
5716028002	5716028002	159133	2003	57286	200	Residen	102	110	D45C	1950	1	796	1	708	0	0	0	0	0	0
5716026002	5716026002	49734	2003	43995	100	Residen	101	110	D5B	1907	1	2307	0	0	0	0	0	0	0	0
5716023017	5716023017	247426	2003	127810	100	Residen	101	112	D55B	1922	1	1392	0	0	0	0	0	0	0	0
5711010074	5711010074	71657	2003	260313	010C	Res,Gov	101	130	D85A	1986	1	2800	0	0	0	0	0	0	0	0
5716025012	5716025012	19308	2003	31362	100	Residen	101	110	D55B	1949	1	1085	0	0	0	0	0	0	0	0
5717008008	5717008008	880668	2003	617610	100	Residen	101	130	D8D	1951	1	2695	0	0	0	0	0	0	0	0
5711010058	5711010058	65734	2003	115786	010E	Res,Gov	101	130	D75B	1955	1	1325	0	0	0	0	0	0	0	0
5716026022	5716026022	192873	2003	53048	100	Residen	101	112	D45A	1918	1	952	0	0	0	0	0	0	0	0
5711008101	5711008101	73335	2003	59829	010C	Res,Gov	101	131	D75A	1973	1	1353	0	0	0	0	0	0	0	0
5711009049	5711009049	50461	2003	96731	010C	Res,Gov	101	131	D75D	1972	1	1127	0	0	0	0	0	0	0	0
5711009025	5711009025	84143	2003	129086	010C	Res,Gov	101	131	D75D	1972	1	1294	0	0	0	0	0	0	0	0
5716027009	5716027009	194838	2003	69663	100	Residen	101	110	D5B	1922	1	1081	0	0	0	0	0	0	0	0
5716022033	5716022033	232917	2003	233545	100	Residen	101	120	D65B	1965	1	1367	0	0	0	0	0	0	0	0
5716025025	5716025025	158947	2003	71702	100	Residen	101	110	D55A	1950	1	1100	0	0	0	0	0	0	0	0
5711008103	5711008103	75830	2003	123300	010C	Res,Gov	101	131	D75A	1973	1	982	0	0	0	0	0	0	0	0
5716022027	5716022027	306000	2003	179000	100	Residen	101	120	D75C	1961	1	1804	0	0	0	0	0	0	0	0
5717011003	5717011003	599830	2003	149954	100	Residen	101	120	D75D	1952	1	1798	0	0	0	0	0	0	0	0
5716022035	5716022035	31497	2003	103658	100	Residen	101	120	D65D	1966	1	1497	0	0	0	0	0	0	0	0
5711009060	5711009060	134900	2003	256316	010C	Res,Gov	101	130	D75C	1979	1	1824	0	0	0	0	0	0	0	0
5717012900	5717012900	24330	2003	0	8800	Govt., M	0			0	0	0	0	0	0	0	0	0	0	0

Devil's Gate Dam Inundation Parcels

5711010900	5711010900	1914	2003	0	8800	Govt., N	0			0	0	0	0	0	0	0	0	0	0	0
5716023025	5716023025	413600	2003	279800	100	Residen	101	130	D8B	2008	1	3302	0	0	0	0	0	0	0	0
5716027023	5716027023	273900	2003	201100	100	Residen	101	110	D55B	1924	1	965	0	0	0	0	0	0	0	0
5711008098	5711008098	354917	2003	130003	010C	Res,Gov	101	131	D75A	1973	1	1174	0	0	0	0	0	0	0	0
5711009038	5711009038	18915	2003	128920	010C	Res,Gov	101	131	D75D	1972	1	1127	0	0	0	0	0	0	0	0
5716027012	5716027012	157033	2003	78093	100	Residen	101	110	D45B	1922	1	1027	0	0	0	0	0	0	0	0
5711008090	5711008090	304878	2003	169422	010C	Res,Gov	101	131	D75A	1973	1	1581	0	0	0	0	0	0	0	0
5711009061	5711009061	436000	2003	134000	010C	Res,Gov	101	130	D75C	1979	1	1824	0	0	0	0	0	0	0	0
5716024012	5716024012	342900	2003	86100	100	Residen	101	110	D45A	1925	1	923	0	0	0	0	0	0	0	0
5716026010	5716026010	45708	2003	0	010V	Res,Gov	0			0	0	0	0	0	0	0	0	0	0	0
5716027008	5716027008	18299	2003	17497	100	Residen	101	110	D5A	1923	1	1092	0	0	0	0	0	0	0	0
5716022038	5716022038	13314	2003	45371	100	Residen	101	120	D65D	1966	1	1490	0	0	0	0	0	0	0	0
5707029002	5707029002	234679	2003	382283	100	Residen	101	130	D75D	1916	1	3373	0	0	0	0	0	0	0	0
5711010069	5711010069	44179	2003	73046	010C	Res,Gov	101	130	D85A	1986	1	2714	0	0	0	0	0	0	0	0
5708030010	5708030010	28487	2003	302364	101	Residen	101	131	D8D	1979	1	2060	0	0	0	0	0	0	0	0
5716023004	5716023004	28648	2003	39595	100	Residen	101	120	D7A	1960	1	1530	0	0	0	0	0	0	0	0
5708031001	5708031001	419293	2003	26204	100	Residen	101	112	D5A	1928	1	1264	0	0	0	0	0	0	0	0
5716023007	5716023007	10	2003	0	010V	Res,Gov	0			0	0	0	0	0	0	0	0	0	0	0
5714032002	5714032002	2372500	2003	1127500	101	Residen	101	133	D9D	1915	1	5695	0	0	0	0	0	0	0	0
5716022006	5716022006	34371	2003	120093	100	Residen	101	130	D75A	1964	1	1518	0	0	0	0	0	0	0	0
5716022005	5716022005	265552	2003	138547	100	Residen	101	110	D55B	1942	1	1830	0	0	0	0	0	0	0	0
5716028023	5716028023	173946	2003	47981	100	Residen	101	110	D45A	1914	1	1008	0	0	0	0	0	0	0	0
5708030019	5708030019	23240	2003	187609	100	Residen	101	130	D75B	2000	1	2365	0	0	0	0	0	0	0	0
5707027017	5707027017	3261600	2003	774600	101	Residen	101	133	D95D	1939	1	4686	0	0	0	0	0	0	0	0
5704002072	5704002072	134951	2003	149105	100	Residen	101	120	D105D	1930	1	5021	0	0	0	0	0	0	0	0
5702002054	5702002054	402946	2003	172162	010C	Res,Gov	101	131	D75A	1982	1	2016	0	0	0	0	0	0	0	0
5823004900	5823004900	162670	2003	0	8800	Govt., N	0			0	0	0	0	0	0	0	0	0	0	0
5823003907	5823003907	371458	2003	0	8800	Govt., N	0			0	0	0	0	0	0	0	0	0	0	0
5708030018	5708030018	587010	2003	146752	100	Residen	101	120	D65A	1885	1	1907	0	0	0	0	0	0	0	0
5446025013	5446025013	848962	2003	543222	3100	Industria	104	3100	SX	1957	0	6000	0	4950	0	1176	0	1250	0	0
5453014026	5453014026	22401	2003	0	010V	Res,Gov	0			0	0	0	0	0	0	0	0	0	0	0
5205012117	5205012117	158100	2003	105900	010C	Res,Gov	101	130	D8A	2006	1	990	0	0	0	0	0	0	0	0
5205012089	5205012089	110400	2003	73600	010C	Res,Gov	101	130	D8A	2006	1	790	0	0	0	0	0	0	0	0
5205012101	5205012101	150000	2003	101000	010C	Res,Gov	101	130	D8A	2006	1	1280	0	0	0	0	0	0	0	0
5205012062	5205012062	96100	2003	63900	010C	Res,Gov	101	130	D8A	2006	1	630	0	0	0	0	0	0	0	0
5205012102	5205012102	94000	2003	132000	010C	Res,Gov	101	130	D8A	2006	1	1250	0	0	0	0	0	0	0	0
5205012072	5205012072	62220	2003	62220	010C	Res,Gov	101	130	D8A	2006	1	790	0	0	0	0	0	0	0	0
5205012070	5205012070	127000	2003	128000	010C	Res,Gov	101	130	D8A	2006	1	1350	0	0	0	0	0	0	0	0
5205012022	5205012022	65025	2003	65025	010C	Res,Gov	101	130	D8A	2006	1	620	0	0	0	0	0	0	0	0
5205012155	5205012155	96900	2003	96900	010C	Res,Gov	101	130	D8A	2006	1	990	0	0	0	0	0	0	0	0
5205012031	5205012031	176800	2003	102200	010C	Res,Gov	101	130	D8A	2006	1	1500	0	0	0	0	0	0	0	0
5205012093	5205012093	26631	2003	72132	010C	Res,Gov	101	130	D8A	2006	1	1290	0	0	0	0	0	0	0	0
5205012087	5205012087	80300	2003	79700	010C	Res,Gov	101	130	D8A	2006	1	630	0	0	0	0	0	0	0	0
5205012124	5205012124	95700	2003	64300	010C	Res,Gov	101	130	D8A	2006	1	630	0	0	0	0	0	0	0	0
5205012108	5205012108	131700	2003	132300	010C	Res,Gov	101	130	D8A	2006	1	990	0	0	0	0	0	0	0	0
5205012029	5205012029	131028	2003	125787	010C	Res,Gov	101	130	D8A	2006	1	1280	0	0	0	0	0	0	0	0
5205012154	5205012154	158000	2003	106000	010C	Res,Gov	101	130	D8A	2006	1	990	0	0	0	0	0	0	0	0
5205012157	5205012157	152000	2003	100000	010C	Res,Gov	101	130	D8A	2006	1	1290	0	0	0	0	0	0	0	0
5205012021	5205012021	123000	2003	37000	010C	Res,Gov	101	130	D8A	2006	1	630	0	0	0	0	0	0	0	0
5205023048	5205023048	39202	2003	176768	010C	Res,Gov	101	130	D65B	2007	1	1705	0	0	0	0	0	0	0	0
5446021010	5446021010	218210	2003	1020710	1500	Comme	101	1500	C65D	1985	0	11457	0	0	0	0	0	0	0	0
5446021008	5446021008	267489	2003	0	100V	Res,Gov	0			0	0	0	0	0	0	0	0	0	0	0
5447013032	5447013032	112200	2003	91800	055C	Res,Gov	101	130	AX	1925	1	1020	0	0	0	0	0	0	0	0
5447013009	5447013009	208080	2003	149297	055C	Res,Gov	101	130	AX	1925	1	1370	0	0	0	0	0	0	0	0
5447013052	5447013052	102000	2003	107100	055C	Res,Gov	101	130	AX	1925	1	1020	0	0	0	0	0	0	0	0
5447013102	5447013102	117300	2003	102000	055C	Res,Gov	101	130	AX	2009	1	1020	0	0	0	0	0	0	0	0
5447013029	5447013029	117300	2003	91800	055C	Res,Gov	101	130	AX	1925	1	1160	0	0	0	0	0	0	0	0
5447013072	5447013072	102000	2003	117300	055C	Res,Gov	101	130	AX	1925	1	1020	0	0	0	0	0	0	0	0
5447013033	5447013033	102000	2003	112200	055C	Res,Gov	101	130	AX	1925	1	1020	0	0	0	0	0	0	0	0
5447013068	5447013068	112200	2003	91800	055C	Res,Gov	101	130	AX	1925	1	970	0	0	0	0	0	0	0	0
5447013086	5447013086	162302	2003	78030	055C	Res,Gov	101	130	AX	2009	1	840	0	0	0	0	0	0	0	0
5447013054	5447013054	119646	2003	104040	055C	Res,Gov	101	130	AX	1925	1	670	0	0	0	0	0	0	0	0
5205004905	5205004905	0	2003	0	880V	Res,Gov	0			0	0	0	0	0	0	0	0	0	0	0
5205012185	5205012185	112200	2003	112200	010C	Res,Gov	101	130	D8A	2006	1	1000	0	0	0	0	0	0	0	0
5205004906	5205004906	0	2003	0	880V	Res,Gov	0			0	0	0	0	0	0	0	0	0	0	0
5447022031	5447022031	2674638	2003	1680527	3100	Industria	101	3800	DX	1960	0	8140	0	6600	0	6600	1	6600	0	5200

Devil's Gate Dam Inundation Parcels

5205012917	5205012917	157800	2003	106200	010C	Res,Gov	101	130	D8A	2006	1	990	0	0	0	0	0	0	0	0
5205012912	5205012912	124700	2003	0	010C	Res,Gov	101	130	D8A	2006	1	1160	0	0	0	0	0	0	0	0
5205019026	5205019026	71605	2003	129515	100	Residen	101	120	D7A	1979	1	1334	0	0	0	0	0	0	0	0
5205022006	5205022006	136428	2003	0	010V	Res,Gov	0			0	0	0	0	0	0	0	0	0	0	0
5205005045	5205005045	12359	2003	0	100V	Res,Gov	0			0	0	0	0	0	0	0	0	0	0	0
5205006057	5205006057	119964	2003	142756	200	Residen	101	200	D5	1946	4	3156	0	0	0	0	0	0	0	0
5205018023	5205018023	17892	2003	46989	200	Residen	102	011*	D4C	1882	1	1254	1	1374	0	0	0	0	0	0
5205011012	5205011012	1184218	2003	876040	31T0	Res,Gov	113	2700		1948	0	8800	0	9840	0	552	0	2673	0	1386
5205006056	5205006056	85052	2003	414926	7100	Govt., M	102	7200	DX	1921	0	5906	1	6270	0	0	0	0	0	0
5205020032	5205020032	1352000	2003	2028000	500	Residen	101	530	D55	1986	26	16437	0	0	0	0	0	0	0	0
5205005008	5205005008	22071	2003	276049	3300	Industria	101	3300	C6A	1977	0	9900	0	0	0	0	0	0	0	0
5205015014	5205015014	404715	2003	449684	3100	Industria	102	1700	D6B	1967	0	1800	0	11125	0	0	0	0	0	0
5205017009	5205017009	216600	2003	53400	100	Residen	101	110	D45A	1903	1	1194	0	0	0	0	0	0	0	0
5205017024	5205017024	66706	2003	27183	100	Residen	101	110	D4B	1890	1	1092	0	0	0	0	0	0	0	0
5205019025	5205019025	77994	2003	116997	100	Residen	101	120	D7A	1979	1	1334	0	0	0	0	0	0	0	0
5205024010	5205024010	216756	2003	104925	800	Residen	101	800	D5B	1924	1	1878	0	0	0	0	0	0	0	0
5205023017	5205023017	426663	2003	293331	500	Residen	101	500	D6	1928	10	5204	0	0	0	0	0	0	0	0
5205022025	5205022025	73370	2003	33218	100	Residen	101	110	D5A	1910	1	1936	0	0	0	0	0	0	0	0
5205022017	5205022017	161899	2003	5622	100	Residen	101	110	D4B	1898	1	901	0	0	0	0	0	0	0	0
5205020005	5205020005	394690	2003	237722	1100	Comme	101	1100	DX	1910	0	8301	0	0	0	0	0	0	0	0
5205017021	5205017021	136724	2003	79690	100	Residen	101	110	D45C	1889	1	1867	0	0	0	0	0	0	0	0
5205023012	5205023012	113189	2003	98634	300	Residen	103	110	D4A	1923	1	336	1	636	1	364	0	0	0	0
5205020017	5205020017	229400	2003	78600	100	Residen	101	110	D55B	1895	1	1306	0	0	0	0	0	0	0	0
5205004903	5205004903	0	2003	0	8100	Govt., M	0			0	0	0	0	0	0	0	0	0	0	0
5205003901	5205003901	157537	2003	0	8800	Govt., M	0			0	0	0	0	0	0	0	0	0	0	0
5205005043	5205005043	418326	2003	253980	3100	Industria	101	3100	C55A	1972	0	16048	0	0	0	0	0	0	0	0
5205010009	5205010009	32079	2003	3992	3800	Industria	101	3800	DX	0	0	6000	0	0	0	0	0	0	0	0
5205023026	5205023026	71334	2003	24062	100	Residen	101	110	D45A	1906	1	1170	0	0	0	0	0	0	0	0
5205022002	5205022002	238609	2003	128479	7700	Govt., M	101	7700	D5	0	0	9996	0	0	0	0	0	0	0	0
5205022008	5205022008	25173	2003	31797	100	Residen	101	110	D45B	1947	1	997	0	0	0	0	0	0	0	0
5205016014	5205016014	12715	2003	8535	100	Residen	101	110	D4B	1910	1	882	0	0	0	0	0	0	0	0
5205022016	5205022016	204582	2003	123323	200	Residen	102	100	D45A	1902	1	1824	1	564	0	0	0	0	0	0
5205023027	5205023027	101134	2003	12960	100	Residen	101	112	D45A	1906	1	1170	0	0	0	0	0	0	0	0
5207010008	5207010008	149112	2003	38891	200	Residen	102	100	D4B	1923	1	864	1	602	0	0	0	0	0	0
5207008017	5207008017	76089	2003	114144	200	Residen	101	200	D5	1922	2	1768	0	0	0	0	0	0	0	0
5205009901	5205009901	0	2003	0	8100	Govt., M	0			0	0	0	0	0	0	0	0	0	0	0
5205023038	5205023038	486170	2003	351200	500	Residen	102	400	D5	1919	4	4084	8	6828	0	0	0	0	0	0
5205005028	5205005028	129235	2003	8891	200	Residen	102	100	DXB	1940	1	498	1	808	0	0	0	0	0	0
5205010906	5205010906	158831	2003	0	2700	Comme	101	2700		1964	0	41820	0	0	0	0	0	0	0	0
5205010010	5205010010	2720	2003	0	30T0	Res,Gov	0			0	0	0	0	0	0	0	0	0	0	0
5205023039	5205023039	565974	2003	848962	500	Residen	101	530	D6	1983	17	13800	0	0	0	0	0	0	0	0
5205011900	5205011900	0	2003	0	8100	Govt., M	0			0	0	0	0	0	0	0	0	0	0	0
5205005011	5205005011	22280	2003	6344	1210	Comme	101	100	D4B	1907	4	1448	0	0	0	0	0	0	0	0
5205006005	5205006005	31034	2003	18690	1200	Comme	101	1200	DX	1931	7	3600	0	0	0	0	0	0	0	0
5205009003	5205009003	610680	2003	1191936	3100	Industria	206	3100	SX	1951	0	2212	0	17531	0	11856	0	32131	0	12576
5205023034	5205023034	24866	2003	23073	300	Residen	102	110	D4C	1895	1	1116	2	1222	0	0	0	0	0	0
5205006021	5205006021	159071	2003	24467	100	Residen	101	110	D5B	1898	1	2267	0	0	0	0	0	0	0	0
5207010030	5207010030	7938	2003	10528	100	Residen	101	110	D45B	1923	1	797	0	0	0	0	0	0	0	0
5207010017	5207010017	252722	2003	162031	300	Residen	102	200	D45	1925	2	1314	1	1218	0	0	0	0	0	0
5207007009	5207007009	12715	2003	35813	300	Residen	102	200	D5	1912	2	1559	1	660	0	0	0	0	0	0
5207010025	5207010025	215396	2003	11017	100	Residen	101	130	D5C	1913	1	1632	0	0	0	0	0	0	0	0
5207004012	5207004012	13910	2003	68553	100	Residen	101	110	D45D	1923	1	1896	0	0	0	0	0	0	0	0
5207007003	5207007003	125266	2003	31311	100	Residen	101	110	D5A	1912	1	1350	0	0	0	0	0	0	0	0
5207005009	5207005009	96227	2003	90506	100	Residen	101	112	D5A	1920	1	1246	0	0	0	0	0	0	0	0
5207010019	5207010019	23670	2003	22279	100	Residen	101	110	D5B	1910	1	2368	0	0	0	0	0	0	0	0
5207004002	5207004002	220254	2003	73415	300	Residen	103	100	D4B	1921	1	1492	1	756	1	474	0	0	0	0
5207008008	5207008008	219703	2003	41242	200	Residen	102	100	D5B	1932	1	666	1	972	0	0	0	0	0	0
5207010037	5207010037	145	2003	0	010V	Res,Gov	0			0	0	0	0	0	0	0	0	0	0	0
5207010024	5207010024	179947	2003	77973	200	Residen	101	200	D55	1922	2	1956	0	0	0	0	0	0	0	0
5205006006	5205006006	214991	2003	78511	100	Residen	101	110	D4B	1912	1	920	0	0	0	0	0	0	0	0
5207010013	5207010013	234354	2003	14639	200	Residen	102	100	D35B	1924	1	800	1	564	0	0	0	0	0	0
5207001002	5207001002	117611	2003	273751	400	Residen	102	200	D6A	2005	2	2040	2	2040	0	0	0	0	0	0
5207010018	5207010018	525000	2003	325000	500	Residen	102	110	D4D	1918	1	1368	5	4208	0	0	0	0	0	0
5207010021	5207010021	137289	2003	64897	100	Residen	101	110	D4A	1912	1	1330	0	0	0	0	0	0	0	0
5204002014	5204002014	43778	2003	7342	100	Residen	101	011*	D35B	1891	1	1138	0	0	0	0	0	0	0	0
5207001011	5207001011	141133	2003	99967	200	Residen	102	010*	D3A	1890	1	1104	1	1130	0	0	0	0	0	0

Devil's Gate Dam Inundation Parcels

5207008024	5207008024	1540	2003	0	010V	Res,Go	0			0	0	0	0	0	0	0	0	0	0	0
5311001035	5311001035	88463	2003	90950	010C	Res,Go	101	130	D7A	1989	1	827	0	0	0	0	0	0	0	0
5313001902	5313001902	36116	2003	0	8800	Govt., N	0			0	0	0	0	0	0	0	0	0	0	0
5311001900	5311001900	146016	2003	0	8800	Govt., N	0			0	0	0	0	0	0	0	0	0	0	0
5303026005	5303026005	47586	2003	31717	100	Residen	101	110	D4A	1912	1	902	0	0	0	0	0	0	0	0
5303003029	5303003029	40628	2003	38419	100	Residen	101	110	D5A	1921	1	1584	0	0	0	0	0	0	0	0
5303026015	5303026015	371500	2003	76500	100	Residen	101	110	D45B	1912	1	1909	0	0	0	0	0	0	0	0
5303003013	5303003013	17497	2003	14711	200	Residen	102	100	D35B	1907	1	1022	1	476	0	0	0	0	0	0
5303003012	5303003012	17497	2003	14307	300	Residen	102	100	D3B	1912	1	511	2	1020	0	0	0	0	0	0
5303003001	5303003001	181962	2003	42120	100	Residen	101	110	D4B	1911	1	1092	0	0	0	0	0	0	0	0
5303004016	5303004016	27726	2003	29637	100	Residen	101	110	D5B	1919	1	1204	0	0	0	0	0	0	0	0
5303003027	5303003027	141849	2003	49714	100	Residen	101	110	D5B	1908	1	1940	0	0	0	0	0	0	0	0
5303003011	5303003011	500477	2003	217597	300	Residen	102	200	D45	1912	2	1152	1	1244	0	0	0	0	0	0
5303002044	5303002044	75012	2003	57636	100	Residen	101	130	D45C	1908	1	1880	0	0	0	0	0	0	0	0
5303002031	5303002031	13117	2003	41022	101	Residen	101	111	D4A	1921	1	936	0	0	0	0	0	0	0	0
5303004005	5303004005	443900	2003	110973	200	Residen	102	100	D35B	1910	1	1162	1	648	0	0	0	0	0	0
5303004019	5303004019	150384	2003	45394	200	Residen	102	112	D5B	1921	1	1142	1	364	0	0	0	0	0	0
5303002038	5303002038	60209	2003	49472	100	Residen	101	110	D4B	1911	1	1232	0	0	0	0	0	0	0	0
5303002010	5303002010	121410	2003	29672	100	Residen	101	110	D4A	1908	1	1100	0	0	0	0	0	0	0	0
5303002009	5303002009	171500	2003	43500	100	Residen	101	110	D4A	1908	1	988	0	0	0	0	0	0	0	0
5303026001	5303026001	57554	2003	39894	100	Residen	101	130	D45C	1921	1	832	0	0	0	0	0	0	0	0
5303002046	5303002046	190413	2003	65390	100	Residen	101	110	D5B	1923	1	996	0	0	0	0	0	0	0	0
5303004018	5303004018	38814	2003	31497	100	Residen	101	110	D45B	1921	1	1199	0	0	0	0	0	0	0	0
5303002040	5303002040	149690	2003	40692	100	Residen	101	110	D4B	1912	1	1004	0	0	0	0	0	0	0	0
5303004013	5303004013	209646	2003	52410	100	Residen	101	110	D4A	1912	1	930	0	0	0	0	0	0	0	0
5303004008	5303004008	16899	2003	18491	200	Residen	102	100	D5A	1911	1	1112	1	550	0	0	0	0	0	0
5303001004	5303001004	190505	2003	115455	200	Residen	102	100	D45B	1908	1	1124	1	618	0	0	0	0	0	0
5303002041	5303002041	121803	2003	34871	100	Residen	101	110	D4B	1912	1	936	0	0	0	0	0	0	0	0
5303004027	5303004027	17892	2003	247168	300	Residen	102	120	D5C	1982	1	910	2	3254	0	0	0	0	0	0
5415003908	5415003908	124	2003	0	8800	Govt., N	0			0	0	0	0	0	0	0	0	0	0	0
5415003911	5415003911	0	2003	0	8100	Govt., N	0			0	0	0	0	0	0	0	0	0	0	0
5415002901	5415002901	1276	2003	0	8800	Govt., N	0			0	0	0	0	0	0	0	0	0	0	0
5446021003	5446021003	156860	2003	76024	100	Residen	101	130	D5D	1910	1	1560	0	0	0	0	0	0	0	0
5446002033	5446002033	249035	2003	274913	1700	Comme	101	1700	DX	1904	0	5621	0	0	0	0	0	0	0	0
5446020028	5446020028	93354	2003	23332	100	Residen	101	110	D3C	1905	1	1100	0	0	0	0	0	0	0	0
5446023014	5446023014	30438	2003	126899	400	Residen	102	300	D55	1964	3	3216	1	1372	0	0	0	0	0	0
5446004017	5446004017	489022	2003	360067	500	Residen	103	400		1923	4	2912	4	2358	2	1264	0	0	0	0
5446023022	5446023022	192002	2003	67041	200	Residen	102	010*	D3A	1890	1	462	1	1160	0	0	0	0	0	0
5446021039	5446021039	184732	2003	80817	200	Residen	101	200	D4	1922	2	1836	0	0	0	0	0	0	0	0
5446011019	5446011019	151247	2003	50797	100	Residen	101	100	D3D	1923	1	572	0	0	0	0	0	0	0	0
5446021025	5446021025	100592	2003	65910	100	Residen	101	110	D5B	1921	1	1274	0	0	0	0	0	0	0	0
5446023033	5446023033	60557	2003	342102	500	Residen	101	510	D6	1987	5	4487	0	0	0	0	0	0	0	0
5446022010	5446022010	94427	2003	74189	100	Residen	101	110	D6D	1992	0	1362	0	0	0	0	0	0	0	0
5446004031	5446004031	304777	2003	990551	500	Residen	101	500	D6	1987	15	11208	0	0	0	0	0	0	0	0
5446027009	5446027009	146696	2003	62424	100	Residen	101	112	D6A	1966	1	1674	0	0	0	0	0	0	0	0
5446006004	5446006004	305000	2003	76000	100	Residen	101	120	D5C	1923	1	2092	0	0	0	0	0	0	0	0
5446023030	5446023030	89112	2003	29275	100	Residen	101	110	D4B	1922	1	686	0	0	0	0	0	0	0	0
5446023031	5446023031	209646	2003	52410	100	Residen	101	110	D4B	1922	1	814	0	0	0	0	0	0	0	0
5446027007	5446027007	124722	2003	93498	200	Residen	102	100	D35A	1924	1	470	1	1571	0	0	0	0	0	0
5446023012	5446023012	32425	2003	19683	300	Residen	102	100	D2A	0	1	490	2	1423	0	0	0	0	0	0
5446020009	5446020009	250920	2003	78540	200	Residen	102	100	D45B	1931	1	630	1	972	0	0	0	0	0	0
5446012013	5446012013	33800	2003	61343	500	Residen	103	200	D5	1941	2	1068	4	2018	2	1370	0	0	0	0
5446010011	5446010011	249600	2003	62400	400	Residen	101	400	D45	1913	4	3000	0	0	0	0	0	0	0	0
5446021016	5446021016	153413	2003	41143	100	Residen	101	110	D45A	1914	1	1440	0	0	0	0	0	0	0	0
5446003017	5446003017	165624	2003	20694	200	Residen	101	200		1914	2	1076	0	0	0	0	0	0	0	0
5446022025	5446022025	178959	2003	51954	100	Residen	101	100	D4A	1922	1	692	0	0	0	0	0	0	0	0
5415003914	5415003914	0	2003	0	8100	Govt., N	0			0	0	0	0	0	0	0	0	0	0	0
5446022012	5446022012	12519	2003	10528	100	Residen	101	110	D4A	1922	1	744	0	0	0	0	0	0	0	0
5446020019	5446020019	193922	2003	83858	400	Residen	102	200		1919	2	1627	1	484	0	0	0	0	0	0
5446008005	5446008005	141581	2003	70702	100	Residen	101	110	D4B	1907	1	1424	0	0	0	0	0	0	0	0
5446011002	5446011002	271900	2003	178100	300	Residen	102	100	D4B	1909	1	1448	2	2000	0	0	0	0	0	0
5446027016	5446027016	96059	2003	48123	100	Residen	101	110	D4A	1904	1	726	0	0	0	0	0	0	0	0
5446023010	5446023010	103114	2003	68739	100	Residen	101	110	D4A	1903	1	984	0	0	0	0	0	0	0	0
5446017009	5446017009	33822	2003	46865	1100	Comme	101	1100	D5B	1939	0	3798	0	0	0	0	0	0	0	0
5446004002	5446004002	26905	2003	1433486	500	Residen	102	500	D55	1988	25	17549	1	1889	0	0	0	0	0	0
5446024014	5446024014	70647	2003	131615	300	Residen	103	100	D5	1907	1	943	1	629	1	1248	0	0	0	0

Devil's Gate Dam Inundation Parcels

5451007005	5451007005	30438	2003	49351	300	Residen	102	230	D55	1962	2	1820	1	959	0	0	0	0	0	0
5451002016	5451002016	230913	2003	103910	100	Residen	101	120	D65B	1962	1	1240	0	0	0	0	0	0	0	0
5446008032	5446008032	380797	2003	342717	400	Residen	102	300	D45	1912	3	3212	1	1088	0	0	0	0	0	0
5447020006	5447020006	1902601	2003	4684968	7100	Govt., M	102	2700	DX	1989	0	37000	0	31817	0	0	0	0	0	0
5447009902	5447009902	0	2003	0	8100	Govt., M	0			0	0	0	0	0	0	0	0	0	0	0
5446022032	5446022032	239400	2003	75600	100	Residen	101	100	D5B	1922	1	1054	0	0	0	0	0	0	0	0
5446012016	5446012016	123746	2003	113131	800	Residen	101	800	DX	1908	29	5890	0	0	0	0	0	0	0	0
5446007005	5446007005	26134	2003	11686	100	Residen	101	110	D45B	1909	1	1475	0	0	0	0	0	0	0	0
5446007001	5446007001	36807	2003	17892	100	Residen	101	110	D45B	1918	1	1464	0	0	0	0	0	0	0	0
5446019004	5446019004	28050	2003	6751	200	Residen	101	200		1914	2	1308	0	0	0	0	0	0	0	0
5446008004	5446008004	175371	2003	26971	400	Residen	102	300	D4	1907	3	3432	1	456	0	0	0	0	0	0
5446017014	5446017014	33027	2003	40200	1100	Comme	101	1100	D5A	1911	0	3550	0	0	0	0	0	0	0	0
5446002034	5446002034	213456	2003	242572	3100	Industria	101	3100	CX	1963	1	9520	0	0	0	0	0	0	0	0
5446022006	5446022006	15110	2003	14498	200	Residen	101	200	D45A	1898	2	1552	0	0	0	0	0	0	0	0
5451006001	5451006001	41190	2003	35046	1210	Comme	102	110	D5A	1928	1	1011	0	1336	0	0	0	0	0	0
5451003022	5451003022	139000	2003	36000	010G	Res,Gov	101	110	D6B	1905	1	1432	0	0	0	0	0	0	0	0
5446009021	5446009021	57507	2003	6113	2700	Comme	101	2700	DX	1959	0	5000	0	0	0	0	0	0	0	0
5447014012	5447014012	97125	2003	187512	3100	Industria	101	3100	CXB	1972	0	14482	0	0	0	0	0	0	0	0
5447012015	5447012015	88009	2003	0	100V	Res,Gov	0			0	0	0	0	0	0	0	0	0	0	0
5447019004	5447019004	213987	2003	0	300V	Res,Gov	0			0	0	0	0	0	0	0	0	0	0	0
5451003010	5451003010	332924	2003	166460	200	Residen	102	100	D5B	1925	1	904	1	591	0	0	0	0	0	0
5447016904	5447016904	17817	2003	0	8800	Govt., M	0			0	0	0	0	0	0	0	0	0	0	0
5446009007	5446009007	169320	2003	51000	200	Residen	101	200	D45	1911	2	1291	0	0	0	0	0	0	0	0
5446004003	5446004003	186515	2003	31077	400	Residen	103	100		1923	1	1028	1	352	2	720	0	0	0	0
5451007014	5451007014	28843	2003	11520	100	Residen	101	110	D55B	1912	1	1529	0	0	0	0	0	0	0	0
5446009019	5446009019	30024	2003	70405	1100	Comme	101	1100	C6C	1941	1	4500	0	0	0	0	0	0	0	0
5446009027	5446009027	641	2003	0	010V	Res,Gov	0			0	0	0	0	0	0	0	0	0	0	0
5451004002	5451004002	261436	2003	41829	400	Residen	101	400		1905	4	3342	0	0	0	0	0	0	0	0
5446019009	5446019009	76380	2003	48369	100	Residen	101	110	D35A	1914	1	760	0	0	0	0	0	0	0	0
5451006021	5451006021	582953	2003	23767	2600	Comme	101	2600	SX	1957	0	1882	0	0	0	0	0	0	0	0
5447012004	5447012004	253378	2003	163963	400	Residen	103	200	D5A	1941	2	1292	1	573	1	744	0	0	0	0
5447001901	5447001901	9473	2003	0	8800	Govt., M	0			0	0	0	0	0	0	0	0	0	0	0
5446017035	5446017035	79394	2003	662790	1100	Comme	101	1100	C6B	1988	6	6602	0	0	0	0	0	0	0	0
5446020018	5446020018	223038	2003	5438	2700	Comme	101	2700	DX	1991	0	4900	0	0	0	0	0	0	0	0
5447014009	5447014009	36012	2003	9529	200	Residen	101	200	D45A	1909	2	1365	0	0	0	0	0	0	0	0
5451004013	5451004013	36012	2003	9730	100	Residen	101	110	D4C	1909	1	1055	0	0	0	0	0	0	0	0
5447023010	5447023010	459786	2003	63406	3100	Industria	101	3100	S1	1968	0	6080	0	0	0	0	0	0	0	0
5446008030	5446008030	34763	2003	51816	200	Residen	101	200	D4	1923	2	1344	0	0	0	0	0	0	0	0
5447009009	5447009009	337089	2003	322524	3100	Industria	101	3100	C5	1959	0	8550	0	0	0	0	0	0	0	0
5446007002	5446007002	206471	2003	88496	100	Residen	101	110	D5B	1915	1	2155	0	0	0	0	0	0	0	0
5447014020	5447014020	141569	2003	59538	3100	Industria	101	3100	SX	1963	0	4032	0	0	0	0	0	0	0	0
5447007901	5447007901	490255	2003	0	3100	Industria	102	3800	DX	1971	0	17000	0	51929	0	0	0	0	0	0
5447017003	5447017003	47556	2003	16709	100	Residen	101	100	D4A	0	1	760	0	0	0	0	0	0	0	0
5446008016	5446008016	34825	2003	26324	100	Residen	101	110	D5A	1911	1	1470	0	0	0	0	0	0	0	0
5446007006	5446007006	36807	2003	16102	100	Residen	101	110	D45A	1907	1	1347	0	0	0	0	0	0	0	0
5451004016	5451004016	195780	2003	48940	300	Residen	102	100	D5B	1895	2	1380	1	672	0	0	0	0	0	0
5446007009	5446007009	44382	2003	104288	100	Residen	101	110	D4A	1912	1	1412	0	0	0	0	0	0	0	0
5446013048	5446013048	282985	2003	182384	200	Residen	101	200		0	2	2108	0	0	0	0	0	0	0	0
5451006019	5451006019	168658	2003	1129	270X	Res,Gov	101	270X		0	0	3540	0	0	0	0	0	0	0	0
5446013061	5446013061	896785	2003	166172	2500	Comme	103	2500	S65	1959	0	1125	0	3732	0	1104	0	0	0	0
5446010018	5446010018	580401	2003	274107	1100	Comme	101	1100	C5B	1908	0	6120	0	0	0	0	0	0	0	0
5446010014	5446010014	357921	2003	127002	500	Residen	102	400	D4	1923	4	1232	2	1525	0	0	0	0	0	0
5468013053	5468013053	182800	2003	83200	100	Residen	101	110	D45B	1921	1	1080	0	0	0	0	0	0	0	0
5468030012	5468030012	29396	2003	35933	100	Residen	101	112	D5C	1927	1	769	0	0	0	0	0	0	0	0
5467009010	5467009010	1431100	2003	1285848	7500	Govt., M	101	7500	C65	1963	0	20853	0	0	0	0	0	0	0	0
5468013006	5468013006	89793	2003	225574	200	Residen	102	110	D5A	0	1	1222	1	2400	0	0	0	0	0	0
5468029017	5468029017	54969	2003	127419	200	Residen	102	100	D3A	1947	1	372	1	1015	0	0	0	0	0	0
5468013081	5468013081	45547	2003	48203	100	Residen	101	130	D5D	1905	1	1525	0	0	0	0	0	0	0	0
5468013022	5468013022	23594	2003	19885	300	Residen	102	200		1926	2	1072	1	432	0	0	0	0	0	0
5468030022	5468030022	8535	2003	7738	100	Residen	101	110	D4A	1924	1	480	0	0	0	0	0	0	0	0
5468030011	5468030011	219079	2003	94339	100	Residen	101	110	D55A	1926	1	1150	0	0	0	0	0	0	0	0
5468013058	5468013058	261120	2003	187680	200	Residen	101	200	D7A	2005	2	3275	0	0	0	0	0	0	0	0
5453013010	5453013010	116410	2003	45537	100	Residen	101	110	D4A	1923	1	1139	0	0	0	0	0	0	0	0
5468031020	5468031020	180765	2003	1341	200	Residen	101	200		1919	2	1609	0	0	0	0	0	0	0	0
5467010004	5467010004	253980	2003	119511	500	Residen	101	500	D5	1950	6	3502	0	0	0	0	0	0	0	0
5468008090	5468008090	92400	2003	45600	010C	Res,Gov	101	131	D65C	1984	1	672	0	0	0	0	0	0	0	0

Devil's Gate Dam Inundation Parcels

5468031005	5468031005	235851	2003	58699	101	Residen	101	111	D45C	1915	1	799	0	0	0	0	0	0	0	0
5468008091	5468008091	58262	2003	52020	010C	Res,Gov	101	131	D65C	1984	1	673	0	0	0	0	0	0	0	0
5468030001	5468030001	27344	2003	89348	400	Residen	101	400		1961	4	3276	0	0	0	0	0	0	0	0
5468030020	5468030020	24664	2003	9730	200	Residen	101	200		1921	2	619	0	0	0	0	0	0	0	0
5467009003	5467009003	982110	2003	818422	7500	Govt., M	103	7500	DX	1952	0	14518	0	2106	0	3656	0	0	0	0
5453009003	5453009003	20469	2003	50731	100	Residen	101	110	D55A	1974	1	1032	0	0	0	0	0	0	0	0
5468008081	5468008081	35480	2003	48940	010C	Res,Gov	101	131	D65C	1984	1	673	0	0	0	0	0	0	0	0
5468008098	5468008098	62743	2003	47057	010C	Res,Gov	101	131	D65C	1984	1	673	0	0	0	0	0	0	0	0
5468030019	5468030019	201685	2003	52280	100	Residen	101	130	D5D	1948	1	1179	0	0	0	0	0	0	0	0
5468031012	5468031012	155429	2003	31077	200	Residen	102	100	D3B	1924	1	504	1	616	0	0	0	0	0	0
5467004006	5467004006	30438	2003	27855	400	Residen	104	100	D45A	1905	1	1076	1	1022	1	525	1	470	0	0
5467009005	5467009005	222400	2003	121055	500	Residen	104	400	D5	1908	4	3397	1	600	6	2152	4	1848	0	0
5468029011	5468029011	229773	2003	122449	100	Residen	101	120	D65B	1951	1	1698	0	0	0	0	0	0	0	0
5467001027	5467001027	72736	2003	59508	200	Residen	101	200	D5	1923	2	1203	0	0	0	0	0	0	0	0
5468013070	5468013070	54901	2003	142213	100	Residen	101	110	D55B	1910	1	1951	0	0	0	0	0	0	0	0
5468008064	5468008064	71400	2003	51000	010C	Res,Gov	101	131	D65C	1984	1	992	0	0	0	0	0	0	0	0
5468008023	5468008023	366880	2003	214886	500	Residen	102	200	D5A	1954	2	1250	4	3450	0	0	0	0	0	0
5453014004	5453014004	188400	2003	56600	100	Residen	101	110	D4C	1925	1	710	0	0	0	0	0	0	0	0
5453013026	5453013026	53826	2003	42050	200	Residen	102	110	D4A	1923	1	616	1	442	0	0	0	0	0	0
5467017005	5467017005	273360	2003	229500	500	Residen	101	500	D55	1957	6	3380	0	0	0	0	0	0	0	0
5468031030	5468031030	44481	2003	220555	500	Residen	101	500		1962	12	11138	0	0	0	0	0	0	0	0
5468031011	5468031011	227847	2003	57222	200	Residen	101	210	D55A	1920	2	1690	0	0	0	0	0	0	0	0
5468029005	5468029005	224000	2003	196000	200	Residen	101	210	D6B	1909	2	2209	0	0	0	0	0	0	0	0
5467002020	5467002020	30438	2003	48157	300	Residen	102	110	D45C	1910	1	1037	2	1600	0	0	0	0	0	0
5468030008	5468030008	288263	2003	131028	400	Residen	101	400		1965	4	3496	0	0	0	0	0	0	0	0
5468009006	5468009006	180853	2003	209225	400	Residen	101	400		1965	4	4128	0	0	0	0	0	0	0	0
5468013015	5468013015	143956	2003	77973	100	Residen	101	110	D5B	1932	1	1347	0	0	0	0	0	0	0	0
5467009007	5467009007	489462	2003	893269	500	Residen	101	510	D6	1987	23	16616	0	0	0	0	0	0	0	0
5467001048	5467001048	282270	2003	97028	400	Residen	102	100	D5A	1925	1	954	3	1446	0	0	0	0	0	0
5467017002	5467017002	390200	2003	199600	101	Residen	101	111	D6B	1924	1	2378	0	0	0	0	0	0	0	0
5467006013	5467006013	45661	2003	53274	500	Residen	101	500		1928	8	3584	0	0	0	0	0	0	0	0
5467001031	5467001031	196000	2003	49000	100	Residen	101	110	D45A	1921	1	1094	0	0	0	0	0	0	0	0
5468029006	5468029006	131221	2003	121128	300	Residen	102	110	D5A	1952	1	773	2	2226	0	0	0	0	0	0
5468031028	5468031028	139287	2003	34818	100	Residen	101	110	D45B	1922	1	896	0	0	0	0	0	0	0	0
5468013072	5468013072	127305	2003	25457	100	Residen	101	110	D45B	1910	1	1167	0	0	0	0	0	0	0	0
5468030021	5468030021	84984	2003	43834	200	Residen	102	100	D3A	1930	1	408	1	678	0	0	0	0	0	0
5468008100	5468008100	39609	2003	73141	010C	Res,Gov	101	131	D65C	1984	1	673	0	0	0	0	0	0	0	0
5468010014	5468010014	35761	2003	34999	100	Residen	101	110	D6A	1926	1	1204	0	0	0	0	0	0	0	0
5468030013	5468030013	303960	2003	129540	300	Residen	101	300		1962	3	2696	0	0	0	0	0	0	0	0
5468013017	5468013017	15702	2003	16743	100	Residen	101	130	D5C	1924	1	916	0	0	0	0	0	0	0	0
5468008042	5468008042	77855	2003	96203	010C	Res,Gov	101	131	D65C	1984	1	992	0	0	0	0	0	0	0	0
5467007015	5467007015	219549	2003	1314	200	Residen	102	110	D4B	1922	1	480	1	1194	0	0	0	0	0	0
5468013028	5468013028	481043	2003	209148	500	Residen	101	500	D55	1975	10	4408	0	0	0	0	0	0	0	0
5453013024	5453013024	29042	2003	22420	100	Residen	101	110	D45A	1924	1	1193	0	0	0	0	0	0	0	0
5468013032	5468013032	18890	2003	10331	100	Residen	101	110	D4A	1922	1	724	0	0	0	0	0	0	0	0
5467008900	5467008900	124	2003	0	8800	Govt., M	0			0	0	0	0	0	0	0	0	0	0	0
5467004016	5467004016	83972	2003	83972	500	Residen	102	400	D5	1903	4	2497	2	936	0	0	0	0	0	0
5468013013	5468013013	241092	2003	22798	200	Residen	101	200		1923	2	768	0	0	0	0	0	0	0	0
5468008038	5468008038	125000	2003	75000	010C	Res,Gov	101	131	D65C	1984	1	992	0	0	0	0	0	0	0	0
5467008022	5467008022	380273	2003	1519178	500	Residen	101	500	D6	1971	88	75340	0	0	0	0	0	0	0	0
5467006017	5467006017	702743	2003	301174	7100	Govt., M	101	7100	DX	1967	0	8016	0	0	0	0	0	0	0	0
5467008011	5467008011	61410	2003	37594	200	Residen	101	200	D5B	1906	2	1914	0	0	0	0	0	0	0	0
5467002018	5467002018	471704	2003	482186	3400	Industria	101	3400	C5A	1922	1	7000	0	0	0	0	0	0	0	0
5453016010	5453016010	156672	2003	39168	100	Residen	101	110	D45A	1910	1	882	0	0	0	0	0	0	0	0
5453013019	5453013019	82746	2003	6360	100	Residen	101	100	D5	1924	1	1032	0	0	0	0	0	0	0	0
5453011001	5453011001	152766	2003	12725	3800	Industria	101	3800		1990	0	5404	0	0	0	0	0	0	0	0
5467006019	5467006019	215422	2003	86795	6540	Recreat	101	3300	SX	1981	0	3800	0	0	0	0	0	0	0	0
5453009007	5453009007	21077	2003	26860	100	Residen	101	110	D5B	1922	1	1036	0	0	0	0	0	0	0	0
5453013005	5453013005	148000	2003	37000	100	Residen	101	110	D3A	1922	1	822	0	0	0	0	0	0	0	0
5453008005	5453008005	199600	2003	50400	100	Residen	101	110	D4B	1922	1	970	0	0	0	0	0	0	0	0
5467003025	5467003025	254006	2003	254006	400	Residen	101	400	D6	1989	4	3616	0	0	0	0	0	0	0	0
5453016011	5453016011	90843	2003	9240	100	Residen	101	100	D3B	1910	1	706	0	0	0	0	0	0	0	0
5453011020	5453011020	120820	2003	381769	3420	Industria	101	3400	C6	1992	1	5450	0	0	0	0	0	0	0	0
5451004031	5451004031	613836	2003	444250	500	Residen	101	510	D55	1991	8	6000	0	0	0	0	0	0	0	0
5453013020	5453013020	116386	2003	120350	500	Residen	102	200	D45	1937	2	640	3	960	0	0	0	0	0	0
5453013027	5453013027	191940	2003	52780	200	Residen	102	100	D4A	1920	1	998	1	496	0	0	0	0	0	0

Devil's Gate Dam Inundation Parcels

5467008004	5467008004	22478	2003	12519	100	Residen	101	110	D45B	1921	1	896	0	0	0	0	0	0	0	0
5451006003	5451006003	489597	2003	141438	1210	Comme	102	1100	D5B	1940	1	1146	1	726	0	0	0	0	0	0
5453013004	5453013004	156132	2003	34263	100	Residen	101	110	D4A	1923	1	718	0	0	0	0	0	0	0	0
5451004001	5451004001	265200	2003	153000	100	Residen	101	100	D4D	1906	1	2577	0	0	0	0	0	0	0	0
5451003024	5451003024	60639	2003	147442	100	Residen	101	100	D65A	1989	1	1830	0	0	0	0	0	0	0	0
5467008901	5467008901	136026	2003	0	6400	Recreat	101	6400	DX	1972	0	18100	0	0	0	0	0	0	0	0
5453008001	5453008001	112933	2003	47321	100	Residen	101	110	D4A	1911	1	1000	0	0	0	0	0	0	0	0
5453016004	5453016004	77380	2003	25873	100	Residen	101	110	D35B	1921	1	896	0	0	0	0	0	0	0	0
5467001024	5467001024	197588	2003	49394	100	Residen	101	110	D5A	1922	1	1196	0	0	0	0	0	0	0	0
5467004003	5467004003	33228	2003	19885	100	Residen	101	110	D55A	1903	1	1911	0	0	0	0	0	0	0	0
5453013022	5453013022	96749	2003	24181	100	Residen	101	110	D3A	1923	1	572	0	0	0	0	0	0	0	0
5467006018	5467006018	388893	2003	166668	200	Residen	101	220	D65	1992	2	3669	0	0	0	0	0	0	0	0
5467001039	5467001039	201116	2003	35280	100	Residen	101	110	D5B	1924	1	1254	0	0	0	0	0	0	0	0
5446024001	5446024001	30039	2003	12859	100	Residen	101	110	D4B	1905	1	1268	0	0	0	0	0	0	0	0
5467002001	5467002001	452778	2003	316943	500	Residen	101	510	D5	1924	8	4488	0	0	0	0	0	0	0	0
5447009900	5447009900	0	2003	0	8100	Govt., M	0			0	0	0	0	0	0	0	0	0	0	0
5493029019	5493029019	180286	2003	45069	100	Residen	101	110	D4D	1909	1	1062	0	0	0	0	0	0	0	0
5493027034	5493027034	30682	2003	86605	010C	Res,Gov	101	130	D7A	1982	1	827	0	0	0	0	0	0	0	0
5492009181	5492009181	40244	2003	68534	010C	Res,Gov	101	130	D7A	1979	1	753	0	0	0	0	0	0	0	0
5493032005	5493032005	531109	2003	426040	501	Residen	102	101	D3A	1888	1	1906	8	4824	0	0	0	0	0	0
5493025027	5493025027	17542	2003	50731	010C	Res,Gov	101	130	D75A	1972	1	998	0	0	0	0	0	0	0	0
5493025026	5493025026	35984	2003	137958	010C	Res,Gov	101	130	D75C	1972	1	1246	0	0	0	0	0	0	0	0
5493026024	5493026024	29975	2003	64236	010C	Res,Gov	101	130	D7B	1979	1	639	0	0	0	0	0	0	0	0
5493027031	5493027031	44413	2003	84061	010C	Res,Gov	101	130	D7A	1982	1	832	0	0	0	0	0	0	0	0
5493026034	5493026034	42842	2003	82537	010C	Res,Gov	101	130	D7B	1980	1	918	0	0	0	0	0	0	0	0
5493027026	5493027026	36458	2003	85897	010C	Res,Gov	101	130	D7A	1982	1	852	0	0	0	0	0	0	0	0
5493031019	5493031019	12125	2003	14514	100	Residen	101	110	D45C	1909	1	1200	0	0	0	0	0	0	0	0
5493034014	5493034014	80847	2003	174281	200	Residen	102	110	D4A	1932	1	736	1	1972	0	0	0	0	0	0
5493035003	5493035003	502657	2003	179947	500	Residen	101	500		1964	12	10530	0	0	0	0	0	0	0	0
5493031002	5493031002	72168	2003	79230	100	Residen	101	120	D65B	1930	1	1208	0	0	0	0	0	0	0	0
5493026029	5493026029	57373	2003	107632	010C	Res,Gov	101	130	D7B	1979	1	1077	0	0	0	0	0	0	0	0
5493035021	5493035021	229923	2003	53178	100	Residen	101	110	D5B	1924	1	1197	0	0	0	0	0	0	0	0
5493035018	5493035018	167961	2003	69365	100	Residen	101	110	D4A	1924	1	996	0	0	0	0	0	0	0	0
5493029018	5493029018	327200	2003	81800	100	Residen	101	110	D5C	1958	1	1157	0	0	0	0	0	0	0	0
5493026016	5493026016	388125	2003	317555	500	Residen	101	530	D6	1987	6	6624	0	0	0	0	0	0	0	0
5493035015	5493035015	14307	2003	9730	100	Residen	101	110	D4A	1922	1	688	0	0	0	0	0	0	0	0
5493031024	5493031024	12917	2003	34614	200	Residen	102	110	D55A	1953	1	810	1	810	0	0	0	0	0	0
5493029021	5493029021	65603	2003	125945	100	Residen	101	110	D55B	1949	1	1722	0	0	0	0	0	0	0	0
5492009198	5492009198	115800	2003	49200	010C	Res,Gov	101	130	D7A	1979	1	753	0	0	0	0	0	0	0	0
5493030011	5493030011	26905	2003	56179	100	Residen	101	110	D4B	1922	1	546	0	0	0	0	0	0	0	0
5492005011	5492005011	93354	2003	23332	100	Residen	101	110	D45A	1903	1	888	0	0	0	0	0	0	0	0
5492009211	5492009211	27540	2003	110160	010C	Res,Gov	101	130	D7A	1979	1	753	0	0	0	0	0	0	0	0
5492009071	5492009071	57326	2003	108097	010C	Res,Gov	101	130	D7A	1979	1	753	0	0	0	0	0	0	0	0
5493025018	5493025018	18299	2003	21077	100	Residen	101	110	D6A	1905	1	2026	0	0	0	0	0	0	0	0
5492003003	5492003003	141979	2003	64827	100	Residen	101	110	D45A	1907	1	1474	0	0	0	0	0	0	0	0
5492009199	5492009199	113700	2003	51300	010C	Res,Gov	101	130	D7A	1979	1	753	0	0	0	0	0	0	0	0
5493037015	5493037015	2469754	2003	1338236	501	Residen	101	501	D6	1966	33	26023	0	0	0	0	0	0	0	0
5493034007	5493034007	164655	2003	329315	500	Residen	101	510	D55	1986	5	6256	0	0	0	0	0	0	0	0
5492009088	5492009088	91800	2003	71400	010C	Res,Gov	101	130	D7A	1979	1	753	0	0	0	0	0	0	0	0
5492009149	5492009149	15294	2003	61195	010C	Res,Gov	101	130	D7A	1979	1	753	0	0	0	0	0	0	0	0
5492009138	5492009138	113953	2003	84627	010C	Res,Gov	101	130	D7A	1979	1	753	0	0	0	0	0	0	0	0
5493029005	5493029005	119816	2003	453502	400	Residen	102	230	D7B	2004	2	3000	2	3000	0	0	0	0	0	0
5492032010	5492032010	167716	2003	41929	100	Residen	101	110	D45B	1891	1	942	0	0	0	0	0	0	0	0
5492009164	5492009164	73387	2003	84205	010C	Res,Gov	101	130	D7A	1979	1	753	0	0	0	0	0	0	0	0
5493025017	5493025017	18299	2003	0	010V	Res,Gov	0			0	0	0	0	0	0	0	0	0	0	0
5493032017	5493032017	489462	2003	554314	500	Residen	101	500	D6	1965	16	16106	0	0	0	0	0	0	0	0
5492032030	5492032030	108897	2003	476276	500	Residen	101	520	D6	1966	28	17640	0	0	0	0	0	0	0	0
5492009154		0	0	0		Res,Gov	0			0	0	0	0	0	0	0	0	0	0	0
5492009027	5492009027	248425	2003	71958	400	Residen	102	200	D45	1928	2	748	2	1406	0	0	0	0	0	0
5493025005	5493025005	233765	2003	53426	200	Residen	101	200		1940	2	2692	0	0	0	0	0	0	0	0
5492019014	5492019014	223214	2003	80327	200	Residen	102	110	D4A	1953	1	568	1	768	0	0	0	0	0	0
5492007005	5492007005	243800	2003	95200	100	Residen	101	110	C5B	1947	1	1060	0	0	0	0	0	0	0	0
5492030012	5492030012	119663	2003	39459	100	Residen	101	110	D45B	1940	1	1363	0	0	0	0	0	0	0	0
5492009167	5492009167	18962	2003	76107	010C	Res,Gov	101	130	D7A	1979	1	753	0	0	0	0	0	0	0	0
5493036005	5493036005	15702	2003	27655	100	Residen	101	110	D6B	1947	1	1292	0	0	0	0	0	0	0	0
5492003006	5492003006	21088	2003	14246	100	Residen	101	110	D5C	1906	1	2179	0	0	0	0	0	0	0	0

Devil's Gate Dam Inundation Parcels

5492005010	5492005010	24266	2003	4750	100	Residen	101	110	D35A	1909	1	904	0	0	0	0	0	0	0	0
5492005019	5492005019	145690	2003	107239	200	Residen	102	110	D55A	1958	1	1554	1	768	0	0	0	0	0	0
5492004105	5492004105	29399	2003	64682	010E	Res,Go\	101	111	D65A	1962	1	927	0	0	0	0	0	0	0	0
5492009191	5492009191	36300	2003	83700	010C	Res,Go\	101	130	D7A	1979	1	555	0	0	0	0	0	0	0	0
5493038905	5493038905	0	2003	0	100	Residen	0			0	0	0	0	0	0	0	0	0	0	0
5493034016	5493034016	191091	2003	112893	100	Residen	101	110	D5B	1923	1	1000	0	0	0	0	0	0	0	0
5492006007	5492006007	157259	2003	17969	100	Residen	101	110	D4A	1923	1	597	0	0	0	0	0	0	0	0
5493032023	5493032023	282400	2003	70600	100	Residen	101	100	D35B	1923	1	700	0	0	0	0	0	0	0	0
5492030009	5492030009	169360	2003	65858	100	Residen	101	100	D3A	1910	1	884	0	0	0	0	0	0	0	0
5492031021	5492031021	77100	2003	13219	100	Residen	101	100	D3D	1923	1	594	0	0	0	0	0	0	0	0
5492022003	5492022003	26617	2003	42517	200	Residen	102	110	D5A	1930	1	1104	1	722	0	0	0	0	0	0
5492010013	5492010013	220320	2003	55080	100	Residen	101	110	D4B	1906	1	1412	0	0	0	0	0	0	0	0
5492006001	5492006001	64673	2003	38796	100	Residen	101	110	D35A	1927	1	360	0	0	0	0	0	0	0	0
5492033007	5492033007	67283	2003	3346	109	Residen	101	102	DX	1917	1	400	0	0	0	0	0	0	0	0
5492010014	5492010014	32621	2003	21741	100	Residen	101	110	D4A	1922	1	760	0	0	0	0	0	0	0	0
5492010012	5492010012	217000	2003	54000	100	Residen	101	110	D4A	1924	1	924	0	0	0	0	0	0	0	0
5493025009	5493025009	25065	2003	174879	500	Residen	102	400		1954	4	2112	1	3274	0	0	0	0	0	0
5492009070	5492009070	31322	2003	84673	010C	Res,Go\	101	130	D7A	1979	1	753	0	0	0	0	0	0	0	0
5493034018	5493034018	14307	2003	41986	300	Residen	103	110	D5A	1961	1	952	1	952	1	952	0	0	0	0
5493036015	5493036015	82465	2003	189683	300	Residen	101	300	D6	1977	3	2554	0	0	0	0	0	0	0	0
5492017022	5492017022	163933	2003	20656	100	Residen	101	110	D4A	1903	1	1136	0	0	0	0	0	0	0	0
5492022013	5492022013	18690	2003	19085	100	Residen	101	110	D45A	1902	1	1150	0	0	0	0	0	0	0	0
5492022012	5492022012	128938	2003	27302	100	Residen	101	110	D4A	1914	1	1052	0	0	0	0	0	0	0	0
5492004103	5492004103	74700	2003	56300	010E	Res,Go\	101	111	D65A	1962	1	927	0	0	0	0	0	0	0	0
5493025020	5493025020	299792	2003	91769	100	Residen	101	110	D6A	1904	1	2194	0	0	0	0	0	0	0	0
5493031017	5493031017	5748	2003	17497	100	Residen	101	110	D55A	1953	1	810	0	0	0	0	0	0	0	0
5493027010	5493027010	498500	2003	221500	500	Residen	101	510		1961	5	3567	0	0	0	0	0	0	0	0
5492004110	5492004110	11103	2003	44434	010E	Res,Go\	101	111	D6C	1962	1	633	0	0	0	0	0	0	0	0
5493036017	5493036017	103868	2003	92720	101	Residen	101	111	D55A	1940	1	1269	0	0	0	0	0	0	0	0
5492020001	5492020001	140197	2003	32976	200	Residen	102	100	D3D	1900	1	1956	1	672	0	0	0	0	0	0
5492004116	5492004116	52600	2003	28400	010E	Res,Go\	101	111	D6C	1962	1	633	0	0	0	0	0	0	0	0
5493025023	5493025023	35984	2003	0	010V	Res,Go\	0			0	0	0	0	0	0	0	0	0	0	0
5492009148	5492009148	41998	2003	96821	010C	Res,Go\	101	130	D7A	1979	1	753	0	0	0	0	0	0	0	0
5492009213	5492009213	33360	2003	40523	010C	Res,Go\	101	130	D7A	1979	1	555	0	0	0	0	0	0	0	0
5492009214	5492009214	31300	2003	83700	010C	Res,Go\	101	130	D7A	1979	1	555	0	0	0	0	0	0	0	0
5493032009	5493032009	177886	2003	71151	300	Residen	102	110	D55A	1941	2	1740	1	959	0	0	0	0	0	0
5492009192	5492009192	118200	2003	46800	010C	Res,Go\	101	130	D7A	1979	1	753	0	0	0	0	0	0	0	0
5492031032	5492031032	130784	2003	32693	100	Residen	101	100	D35B	1924	1	448	0	0	0	0	0	0	0	0
5492031006	5492031006	214000	2003	53000	101	Residen	101	111	D5B	1928	1	776	0	0	0	0	0	0	0	0
5492030008	5492030008	92025	2003	76357	100	Residen	101	110	D65A	1910	1	2624	0	0	0	0	0	0	0	0
5445006902	5445006902	124	2003	0	8800	Govt., M	0			0	0	0	0	0	0	0	0	0	0	0
5492031030	5492031030	73737	2003	28110	100	Residen	101	110	D3A	1924	1	720	0	0	0	0	0	0	0	0
5492009032	5492009032	163523	2003	40879	100	Residen	101	112	D5A	1947	1	804	0	0	0	0	0	0	0	0
5492005006	5492005006	230913	2003	86590	200	Residen	102	100	D4B	1912	1	1329	1	510	0	0	0	0	0	0
5492028009	5492028009	33290	2003	6654	109	Residen	101	102	DX	1923	1	216	0	0	0	0	0	0	0	0
5492031025	5492031025	211702	2003	52922	100	Residen	101	110	D55A	1938	1	1349	0	0	0	0	0	0	0	0
5492031013	5492031013	148771	2003	59087	100	Residen	101	110	D65A	1995	1	1590	0	0	0	0	0	0	0	0
5492029010	5492029010	161664	2003	40407	100	Residen	101	110	D4A	1909	1	923	0	0	0	0	0	0	0	0
5492040010	5492040010	28648	2003	25264	400	Residen	103	200	D35	1941	2	1004	1	912	1	528	0	0	0	0
5704002046	5704002046	62893	2003	133646	101	Residen	101	121	D9C	1955	1	3304	0	0	0	0	0	0	0	0
5702002033	5702002033	45653	2003	141693	010C	Res,Go\	101	131	D75A	1982	1	1989	0	0	0	0	0	0	0	0
5702002903	5702002903	187676	2003	0	8800	Govt., M	0			0	0	0	0	0	0	0	0	0	0	0
5704002048	5704002048	65481	2003	112272	101	Residen	101	121	D95B	1931	1	3505	0	0	0	0	0	0	0	0
5704001045	5704001045	80070	2003	0	010V	Res,Go\	0			0	0	0	0	0	0	0	0	0	0	0
5702002035	5702002035	479024	2003	180785	010C	Res,Go\	101	131	D75A	1982	1	2148	0	0	0	0	0	0	0	0
5702002053	5702002053	178287	2003	520398	010C	Res,Go\	101	131	D75A	1982	1	2176	0	0	0	0	0	0	0	0
5711009041	5711009041	254898	2003	171666	010C	Res,Go\	101	131	D75D	1972	1	1354	0	0	0	0	0	0	0	0
5711010073	5711010073	464142	2003	263244	010C	Res,Go\	101	130	D85A	1986	1	2800	0	0	0	0	0	0	0	0
5711009022	5711009022	22342	2003	132709	010C	Res,Go\	101	131	D75D	1972	1	1354	0	0	0	0	0	0	0	0
5716026028	5716026028	250978	2003	62743	100	Residen	101	110	D45B	1923	1	1433	0	0	0	0	0	0	0	0
5717009004	5717009004	659575	2003	240169	100	Residen	101	120	D75A	1956	1	2968	0	0	0	0	0	0	0	0
5711005006	5711005006	534552	2003	53509	100	Residen	101	122	D85B	1937	1	1980	0	0	0	0	0	0	0	0
5716022002	5716022002	240520	2003	78429	100	Residen	101	110	D55B	1953	1	802	0	0	0	0	0	0	0	0
5716024021	5716024021	284000	2003	71000	100	Residen	101	110	D45B	1923	1	1340	0	0	0	0	0	0	0	0
5717014900	5717014900	5117	2003	0	8800	Govt., M	0			0	0	0	0	0	0	0	0	0	0	0
5716027017	5716027017	12125	2003	11726	100	Residen	101	110	D45B	1924	1	902	0	0	0	0	0	0	0	0

Devil's Gate Dam Inundation Parcels

5717008002	5717008002	668753	2003	568576	101	Residen	101	121	D8B	1950	1	2954	0	0	0	0	0	0	0	0
5711009055	5711009055	600000	2003	185000	010C	Res,Gov	101	130	D75C	1979	1	2182	0	0	0	0	0	0	0	0
5711010059	5711010059	211738	2003	76174	010E	Res,Gov	101	130	D75B	1955	1	1291	0	0	0	0	0	0	0	0
5711009068	5711009068	644339	2003	255404	010C	Res,Gov	101	131	D8C	1990	1	2303	0	0	0	0	0	0	0	0
5711010042	5711010042	34007	2003	0	010V	Res,Gov	0			0	0	0	0	0	0	0	0	0	0	0
5711008105	5711008105	340831	2003	126768	010C	Res,Gov	101	131	D75A	1973	1	1089	0	0	0	0	0	0	0	0
5711003041	5711003041	1567357	2003	421532	100	Residen	101	130	D8D	1936	1	3668	0	0	0	0	0	0	0	0
5711008104	5711008104	38254	2003	41067	010C	Res,Gov	101	131	D75A	1973	1	982	0	0	0	0	0	0	0	0
5711009037	5711009037	315698	2003	135945	010C	Res,Gov	101	131	D75D	1972	1	1310	0	0	0	0	0	0	0	0
5716022029	5716022029	31249	2003	125061	100	Residen	101	120	D65B	1965	1	1666	0	0	0	0	0	0	0	0
5716028027	5716028027	121429	2003	60724	100	Residen	101	110	D45D	1922	1	865	0	0	0	0	0	0	0	0
5716026027	5716026027	52771	2003	115942	100	Residen	101	130	D6A	1923	1	1200	0	0	0	0	0	0	0	0
5716021900	5716021900	0	2003	0	8800	Govt., M	0			0	0	0	0	0	0	0	0	0	0	0
5716024016	5716024016	124338	2003	69937	100	Residen	101	110	D45A	1927	1	988	0	0	0	0	0	0	0	0
5711009050	5711009050	324462	2003	160038	010C	Res,Gov	101	131	D75D	1972	1	1310	0	0	0	0	0	0	0	0
5716026025	5716026025	277098	2003	69272	100	Residen	101	110	D45B	1907	1	1386	0	0	0	0	0	0	0	0
5716027003	5716027003	174788	2003	43663	100	Residen	101	120	D55B	1922	1	1009	0	0	0	0	0	0	0	0
5711009065	5711009065	456000	2003	114000	010C	Res,Gov	101	130	D75C	1979	1	1824	0	0	0	0	0	0	0	0
5717013013	5717013013	3796900	2003	949200	101	Residen	101	131	D11D	1924	1	6449	0	0	0	0	0	0	0	0
5711010077	5711010077	580700	2003	274300	010C	Res,Gov	101	130	D85A	1986	1	2336	0	0	0	0	0	0	0	0
5716023010	5716023010	10	2003	0	010V	Res,Gov	0			0	0	0	0	0	0	0	0	0	0	0
5716028003	5716028003	37507	2003	56268	100	Residen	101	110	D55B	1922	1	931	0	0	0	0	0	0	0	0
5711009069	5711009069	186803	2003	292584	010C	Res,Gov	101	131	D8C	1990	1	2559	0	0	0	0	0	0	0	0
5711009029	5711009029	181005	2003	130546	010C	Res,Gov	101	131	D75D	1972	1	1294	0	0	0	0	0	0	0	0
5711003040	5711003040	910500	2003	656900	100	Residen	101	120	D8D	1935	1	2905	0	0	0	0	0	0	0	0
5716022031	5716022031	10728	2003	45468	100	Residen	101	130	D65B	1965	1	1386	0	0	0	0	0	0	0	0
5716022024	5716022024	140799	2003	183829	100	Residen	101	130	D8A	1961	1	1722	0	0	0	0	0	0	0	0
5716021005	5716021005	348370	2003	0	010V	Res,Gov	0			0	0	0	0	0	0	0	0	0	0	0
5714031013	5714031013	3373712	2003	2227921	101	Residen	101	131	DX	1928	1	16599	0	0	0	0	0	0	0	0
5716023034	5716023034	73565	2003	136640	100	Residen	101	120	D7A	1960	1	1530	0	0	0	0	0	0	0	0
5711003016	5711003016	530392	2003	707199	100	Residen	101	122	D95D	1930	1	6440	0	0	0	0	0	0	0	0
5711004009	5711004009	136338	2003	204516	100	Residen	101	120	D65C	1925	1	1828	0	0	0	0	0	0	0	0
5711008096	5711008096	60702	2003	49754	010C	Res,Gov	101	131	D75A	1973	1	1581	0	0	0	0	0	0	0	0
5716023026	5716023026	29445	2003	22669	100	Residen	101	120	D55A	1917	1	1256	0	0	0	0	0	0	0	0
5716024002	5716024002	84116	2003	60412	100	Residen	101	110	D45B	1925	1	1398	0	0	0	0	0	0	0	0
5716024022	5716024022	112027	2003	81166	100	Residen	101	130	D5A	1923	1	884	0	0	0	0	0	0	0	0
5711010076	5711010076	554876	2003	299632	010C	Res,Gov	101	130	D85A	1986	1	2336	0	0	0	0	0	0	0	0
5717008009	5717008009	1103900	2003	322400	101	Residen	101	131	D85A	1950	1	2953	0	0	0	0	0	0	0	0
5717013900	5717013900	51229	2003	0	8800	Govt., M	0			0	0	0	0	0	0	0	0	0	0	0
5711010075	5711010075	747085	2003	232046	010C	Res,Gov	101	130	D85A	1986	1	2800	0	0	0	0	0	0	0	0
5716025026	5716025026	184488	2003	149896	100	Residen	101	110	D55B	1950	1	834	0	0	0	0	0	0	0	0
5704001046	5704001046	830493	2003	451096	100	Residen	101	130	D8B	1964	1	2900	0	0	0	0	0	0	0	0
5714035903	5714035903	38422	2003	0	8800	Govt., M	0			0	0	0	0	0	0	0	0	0	0	0
5707027007	5707027007	69263	2003	147588	101	Residen	101	121	D105D	1929	1	4383	0	0	0	0	0	0	0	0
5702002043	5702002043	446931	2003	282270	010C	Res,Gov	101	131	D75A	1982	1	2016	0	0	0	0	0	0	0	0
5823015902	5823015902	384268	2003	0	8800	Govt., M	0			0	0	0	0	0	0	0	0	0	0	0
5312008013	5312008013	180000	2003	46000	100	Residen	101	110	D5B	1929	1	758	0	0	0	0	0	0	0	0
5493034030	5493034030	150200	2003	93800	010C	Res,Gov	101	130	D7A	2003	1	1180	0	0	0	0	0	0	0	0
5493034032	5493034032	140800	2003	98200	010C	Res,Gov	101	130	D7A	2003	1	1110	0	0	0	0	0	0	0	0
5446024019	5446024019	44064	2003	0	010V	Res,Gov	0			0	0	0	0	0	0	0	0	0	0	0
5205012134	5205012134	177180	2003	114131	010C	Res,Gov	101	130	D8A	2006	1	1290	0	0	0	0	0	0	0	0
5205012043	5205012043	67626	2003	67626	010C	Res,Gov	101	130	D8A	2006	1	630	0	0	0	0	0	0	0	0
5205012106	5205012106	26631	2003	72132	010C	Res,Gov	101	130	D8A	2006	1	1290	0	0	0	0	0	0	0	0
5205012161	5205012161	155500	2003	120500	010C	Res,Gov	101	130	D8A	2006	1	1500	0	0	0	0	0	0	0	0
5205012049	5205012049	115451	2003	133434	010C	Res,Gov	101	130	D8A	2006	1	1500	0	0	0	0	0	0	0	0
5205012041	5205012041	56100	2003	51000	010C	Res,Gov	101	130	D8A	2006	1	640	0	0	0	0	0	0	0	0
5205012046	5205012046	154000	2003	101000	010C	Res,Gov	101	130	D8A	2006	1	1350	0	0	0	0	0	0	0	0
5205012119	5205012119	159500	2003	106500	010C	Res,Gov	101	130	D8A	2006	1	1160	0	0	0	0	0	0	0	0
5205012027	5205012027	139600	2003	88400	010C	Res,Gov	101	130	D8A	2006	1	1280	0	0	0	0	0	0	0	0
5205012173	5205012173	101959	2003	93636	010C	Res,Gov	101	130	D8A	2006	1	990	0	0	0	0	0	0	0	0
5205012110	5205012110	159200	2003	105800	010C	Res,Gov	101	130	D8A	2006	1	1020	0	0	0	0	0	0	0	0
5205012146	5205012146	64900	2003	96100	010C	Res,Gov	101	130	D8A	2006	1	640	0	0	0	0	0	0	0	0
5205012023	5205012023	92820	2003	92820	010C	Res,Gov	101	130	D8A	2006	1	1000	0	0	0	0	0	0	0	0
5205012172	5205012172	148000	2003	115000	010C	Res,Gov	101	130	D8A	2006	1	1500	0	0	0	0	0	0	0	0
5205012045	5205012045	96000	2003	64000	010C	Res,Gov	101	130	D8A	2006	1	630	0	0	0	0	0	0	0	0
5205012017	5205012017	124000	2003	128000	010C	Res,Gov	101	130	D8A	2006	1	1290	0	0	0	0	0	0	0	0

Devil's Gate Dam Inundation Parcels

5205012047	5205012047	96000	2003	64000	010C	Res,Go	101	130	D8A	2006	1	630	0	0	0	0	0	0	0	0
5205012079	5205012079	96000	2003	64000	010C	Res,Go	101	130	D8A	2006	1	630	0	0	0	0	0	0	0	0
5205012114	5205012114	29960	2003	83228	010C	Res,Go	101	130	D8A	2006	1	1500	0	0	0	0	0	0	0	0
5205012125	5205012125	137317	2003	125787	010C	Res,Go	101	130	D8A	2006	1	1290	0	0	0	0	0	0	0	0
5205012092	5205012092	167800	2003	111200	010C	Res,Go	101	130	D8A	2006	1	1500	0	0	0	0	0	0	0	0
5205012152	5205012152	158900	2003	106100	010C	Res,Go	101	130	D8A	2006	1	1020	0	0	0	0	0	0	0	0
5205012012	5205012012	137300	2003	90700	010C	Res,Go	101	130	D8A	2006	1	1280	0	0	0	0	0	0	0	0
5446021009	5446021009	218210	2003	0	100V	Res,Go	0			0	0	0	0	0	0	0	0	0	0	0
5205023049	5205023049	39202	2003	175355	010C	Res,Go	101	130	D65B	2007	1	1616	0	0	0	0	0	0	0	0
5205023051	5205023051	39202	2003	175355	010C	Res,Go	101	130	D65B	2007	1	1616	0	0	0	0	0	0	0	0
5205005049	5205005049	561444	2003	126618	2700	Comme	102	2700	DX	2009	0	4800	0	28800	0	0	0	0	0	0
5445007801	5445007801	0	2003	0	8100	Govt., M	0			0	0	0	0	0	0	0	0	0	0	0
5447009903	5447009903	0	2003	0	8100	Govt., M	0			0	0	0	0	0	0	0	0	0	0	0
5447013107	5447013107	96900	2003	112200	055C	Res,Go	101	130	AX	2009	1	1010	0	0	0	0	0	0	0	0
5447013087	5447013087	109650	2003	91800	055C	Res,Go	101	130	AX	2009	1	1020	0	0	0	0	0	0	0	0
5447013098	5447013098	146696	2003	156060	055C	Res,Go	101	130	AX	2009	1	960	0	0	0	0	0	0	0	0
5447013105	5447013105	106120	2003	88434	055C	Res,Go	101	130	AX	2009	1	920	0	0	0	0	0	0	0	0
5447013025	5447013025	48426	2003	144236	055C	Res,Go	101	130	AX	1925	1	900	0	0	0	0	0	0	0	0
5447013075	5447013075	122767	2003	104040	055C	Res,Go	101	130	AX	1925	1	1300	0	0	0	0	0	0	0	0
5447013109	5447013109	102000	2003	132600	055C	Res,Go	101	130	AX	2009	1	1050	0	0	0	0	0	0	0	0
5447013006	5447013006	48426	2003	179560	055C	Res,Go	101	130	AX	1925	1	1120	0	0	0	0	0	0	0	0
5447013064	5447013064	110000	2003	90000	055C	Res,Go	101	130	AX	1925	1	910	0	0	0	0	0	0	0	0
5447013038	5447013038	48426	2003	169917	055C	Res,Go	101	130	AX	1925	1	1060	0	0	0	0	0	0	0	0
5447013048	5447013048	48426	2003	155452	055C	Res,Go	101	130	AX	1925	1	970	0	0	0	0	0	0	0	0
5447013010	5447013010	122400	2003	153000	055C	Res,Go	101	130	AX	1925	1	1410	0	0	0	0	0	0	0	0
5447013111	5447013111	109242	2003	91555	055C	Res,Go	101	130	AX	2009	1	940	0	0	0	0	0	0	0	0
5447013008	5447013008	48426	2003	224426	055C	Res,Go	101	130	AX	1925	1	1400	0	0	0	0	0	0	0	0
5205012180	5205012180	84272	2003	81151	010C	Res,Go	101	130	D8A	2006	1	780	0	0	0	0	0	0	0	0
5492009226	5492009226	60135	2003	106849	010C	Res,Go	101	130	D7A	1979	1	753	0	0	0	0	0	0	0	0
5205005902	5205005902	0	2003	0	880V	Res,Go	0			0	0	0	0	0	0	0	0	0	0	0
5205012186	5205012186	69360	2003	68340	010C	Res,Go	101	130	D8A	2006	1	1160	0	0	0	0	0	0	0	0

APPENDIX 7-B

Water Conservation Tables

Streamflow and Dam Release Data

Devil's Gate and Eaton Stormwater Flood Management Project

Data

Phase IV Devil's Gate Water Conservation	
Average of 10 yrs of data	
Flow Bypassed without project	6900
Conserved with imp. (no PHI or PHII)	2564
Flow Conserved with Phase I Eaton SG	2585
Flow Conserved combined with Phase I and Phase	4500

Phase I- Eaton Wash Spreading Grounds Improvements			
	avg rain y	high rain yr	10 yr avg
bypassed w/o imp.	229	6965	1003
Conserved w/o imp.	1244	4200	1711
bypassed with imp.	0	5893	655
Conserved with imp.	1473	5272	2059
benefit of imp.	229	1072	348

Phase III-Eaton Wash Spreading Grounds Intake Improvement ar			
	avg rain y	high rain yr	10 yr avg
bypassed w/o imp.	0	5893	655
Conserved w/o imp.	1473	5272	2059
bypassed with imp.	0	5793	644
Conserved with imp.	1473	5372	2070
benefit of imp.	0	100	11

assuming 1 high rain year every 10 years

11 YEAR DATA	DEVIL'S GATE DAM INFLOW , STORAGE, RELEASE
Date	DM003 Devil's Gate Inflow (AF)
10/1/1999	2.754
10/2/1999	2.755
10/3/1999	2.756
10/4/1999	0.861
10/5/1999	0
10/6/1999	0
10/7/1999	0
10/8/1999	0
10/9/1999	0
10/10/1999	0
10/11/1999	0
10/12/1999	0
10/13/1999	0
10/14/1999	0
10/15/1999	0
10/16/1999	0
10/17/1999	0
10/18/1999	0
10/19/1999	0
10/20/1999	0
10/21/1999	0
10/22/1999	0
10/23/1999	0
10/24/1999	0
10/25/1999	0
10/26/1999	0
10/27/1999	0
10/28/1999	0
10/29/1999	0
10/30/1999	0
10/31/1999	0
11/1/1999	0
11/2/1999	0
11/3/1999	0
11/4/1999	0
11/5/1999	0
11/6/1999	0
11/7/1999	0
11/8/1999	0
11/9/1999	0
11/10/1999	0
11/11/1999	0
11/12/1999	0
11/13/1999	0
11/14/1999	0
11/15/1999	0
11/16/1999	0
11/17/1999	0
11/18/1999	0
11/19/1999	0
11/20/1999	0
11/21/1999	0
11/22/1999	0
11/23/1999	0
11/24/1999	0
11/25/1999	0
11/26/1999	0
11/27/1999	0
11/28/1999	0
11/29/1999	0
11/30/1999	0
12/1/1999	0
12/2/1999	0
12/3/1999	0
12/4/1999	0
12/5/1999	0

AVERAGE-RAINFALL YEAR	EATON WASH DAM AND SPREADING GROUNDS		Max Proposed Intake	Perc.Rate 14 CFS=27.7AFD	Proposed Storage 575
Date	10BSG Daily Totals Conserved in SG (AF)	F271 Daily Totals Released from Eaton Dam (AF)	79.2 AFD	conserved (AF)	In Storage (AF)
10/1/2005	0	0	0.00	0.00	0.00
10/2/2005	0	0	0.00	0.00	0.00
10/3/2005	0	0	0.00	0.00	0.00
10/4/2005	0	0	0.00	0.00	0.00
10/5/2005	0	0	0.00	0.00	0.00
10/6/2005	0	0	0.00	0.00	0.00
10/7/2005	0	0	0.00	0.00	0.00
10/8/2005	0	0	0.00	0.00	0.00
10/9/2005	0	0	0.00	0.00	0.00
10/10/2005	0	0	0.00	0.00	0.00
10/11/2005	0	0	0.00	0.00	0.00
10/12/2005	0	0	0.00	0.00	0.00
10/13/2005	0	0	0.00	0.00	0.00
10/14/2005	0	0	0.00	0.00	0.00
10/15/2005	0	0	0.00	0.00	0.00
10/16/2005	0	0.01	0.01	0.01	0.00
10/17/2005	0	0	0.00	0.00	0.00
10/18/2005	0	32.41	32.41	27.70	4.71
10/19/2005	0	2.98	2.98	7.69	0.00
10/20/2005	0	2.97	2.97	2.97	0.00
10/21/2005	0	0.85	0.85	0.85	0.00
10/22/2005	0	0	0.00	0.00	0.00
10/23/2005	0	0	0.00	0.00	0.00
10/24/2005	0	0	0.00	0.00	0.00
10/25/2005	0	0.03	0.03	0.03	0.00
10/26/2005	0	0.08	0.08	0.08	0.00
10/27/2005	0	0.06	0.06	0.06	0.00
10/28/2005	0	0.1	0.10	0.10	0.00
10/29/2005	0	0.18	0.18	0.18	0.00
10/30/2005	0	0.15	0.15	0.15	0.00
10/31/2005	0	0.03	0.03	0.03	0.00
11/1/2005	0	16.13	16.13	16.13	0.00
11/2/2005	0.11	20.18	20.18	20.18	0.00
11/3/2005	0	0.11	0.11	0.11	0.00
11/4/2005	0	0.17	0.17	0.17	0.00
11/5/2005	0	0.11	0.11	0.11	0.00
11/6/2005	0	0	0.00	0.00	0.00
11/7/2005	0	0	0.00	0.00	0.00
11/8/2005	0	0	0.00	0.00	0.00
11/9/2005	0	0	0.00	0.00	0.00
11/10/2005	0	0	0.00	0.00	0.00
11/11/2005	0	0	0.00	0.00	0.00
11/12/2005	0	0	0.00	0.00	0.00
11/13/2005	0	0	0.00	0.00	0.00
11/14/2005	0	0	0.00	0.00	0.00
11/15/2005	0	0.87	0.87	0.87	0.00
11/16/2005	0	0	0.00	0.00	0.00
11/17/2005	0	0	0.00	0.00	0.00
11/18/2005	0	0	0.00	0.00	0.00
11/19/2005	0	0.04	0.04	0.04	0.00
11/20/2005	0	0	0.00	0.00	0.00
11/21/2005	0	0	0.00	0.00	0.00
11/22/2005	0	0.28	0.28	0.28	0.00
11/23/2005	0	0	0.00	0.00	0.00
11/24/2005	0	0	0.00	0.00	0.00
11/25/2005	0	0	0.00	0.00	0.00
11/26/2005	0	0	0.00	0.00	0.00
11/27/2005	0	0	0.00	0.00	0.00
11/28/2005	0	0	0.00	0.00	0.00
11/29/2005	0	0	0.00	0.00	0.00
11/30/2005	0	0	0.00	0.00	0.00
12/1/2005	0	0	0.00	0.00	0.00
12/2/2005	0	0	0.00	0.00	0.00
12/3/2005	0	0	0.00	0.00	0.00
12/4/2005	0	0	0.00	0.00	0.00
12/5/2005	0	0	0.00	0.00	0.00

Data

12/6/1999	0
12/7/1999	0
12/8/1999	0
12/9/1999	0
12/10/1999	0
12/11/1999	0
12/12/1999	0
12/13/1999	0
12/14/1999	0
12/15/1999	0
12/16/1999	0
12/17/1999	0
12/18/1999	0
12/19/1999	0
12/20/1999	0
12/21/1999	0
12/22/1999	0
12/23/1999	0
12/24/1999	0
12/25/1999	0
12/26/1999	0
12/27/1999	0
12/28/1999	0
12/29/1999	0
12/30/1999	0
12/31/1999	0
1/1/2000	0
1/2/2000	0
1/3/2000	0
1/4/2000	0
1/5/2000	0
1/6/2000	0
1/7/2000	0
1/8/2000	0
1/9/2000	0
1/10/2000	0
1/11/2000	0
1/12/2000	0
1/13/2000	0
1/14/2000	0
1/15/2000	0
1/16/2000	0
1/17/2000	0
1/18/2000	0
1/19/2000	0
1/20/2000	0
1/21/2000	0
1/22/2000	0
1/23/2000	0
1/24/2000	9.952
1/25/2000	34.336
1/26/2000	10.211
1/27/2000	4.469
1/28/2000	5.165
1/29/2000	6.157
1/30/2000	7.149
1/31/2000	6.399
2/1/2000	2.154
2/2/2000	1.584
2/3/2000	1.253
2/4/2000	0.283
2/5/2000	0
2/6/2000	0
2/7/2000	3.088
2/8/2000	14.979
2/9/2000	27.376
2/10/2000	39.773
2/11/2000	49.059
2/12/2000	49.587
2/13/2000	49.587
2/14/2000	42.123
2/15/2000	41.004
2/16/2000	108.239
2/17/2000	111.82
2/18/2000	52.496
2/19/2000	186.556
2/20/2000	362.066
2/21/2000	690.028
2/22/2000	716.063
2/23/2000	842.286
2/24/2000	765.934
2/25/2000	653.504
2/26/2000	448.047
2/27/2000	236.115
2/28/2000	71.278
2/29/2000	59.504
3/1/2000	114.519
3/2/2000	318.863
3/3/2000	531.705
3/4/2000	744.941
3/5/2000	934.621
3/6/2000	855.348
3/7/2000	637.393
3/8/2000	776.343
3/9/2000	756.247
3/10/2000	650.728
3/11/2000	541.721
3/12/2000	432.749
3/13/2000	339.289
3/14/2000	287.705
3/15/2000	238.409
3/16/2000	189.11
3/17/2000	139.815

12/6/2005	0	0.1	0.10	0.10	0.00
12/7/2005	0	0	0.00	0.00	0.00
12/8/2005	0	0	0.00	0.00	0.00
12/9/2005	0	0	0.00	0.00	0.00
12/10/2005	0	0.03	0.03	0.03	0.00
12/11/2005	0	0	0.00	0.00	0.00
12/12/2005	0	0	0.00	0.00	0.00
12/13/2005	0	0	0.00	0.00	0.00
12/14/2005	0	0	0.00	0.00	0.00
12/15/2005	0	0	0.00	0.00	0.00
12/16/2005	0	0	0.00	0.00	0.00
12/17/2005	0	0	0.00	0.00	0.00
12/18/2005	0	0	0.00	0.00	0.00
12/19/2005	0	0	0.00	0.00	0.00
12/20/2005	0	0	0.00	0.00	0.00
12/21/2005	0	0	0.00	0.00	0.00
12/22/2005	0	0	0.00	0.00	0.00
12/23/2005	0	0	0.00	0.00	0.00
12/24/2005	0	0	0.00	0.00	0.00
12/25/2005	0	0	0.00	0.00	0.00
12/26/2005	0	0	0.00	0.00	0.00
12/27/2005	0	0	0.00	0.00	0.00
12/28/2005	0	0	0.00	0.00	0.00
12/29/2005	0	0	0.00	0.00	0.00
12/30/2005	0	0	0.00	0.00	0.00
12/31/2005	0	0	0.00	0.00	0.00
1/1/2006	0	0.07	0.07	0.07	0.00
1/2/2006	0	0	0.00	0.00	0.00
1/3/2006	0	0.54	0.54	0.54	0.00
1/4/2006	0	0.17	0.17	0.17	0.00
1/5/2006	0.75	3.18	3.18	3.18	0.00
1/6/2006	0	0	0.00	0.00	0.00
1/7/2006	0	0	0.00	0.00	0.00
1/8/2006	0	0	0.00	0.00	0.00
1/9/2006	0	0	0.00	0.00	0.00
1/10/2006	21.37	24.09	24.09	24.09	0.00
1/11/2006	36.11	38.86	38.86	27.70	11.16
1/12/2006	34.63	35.08	35.08	27.70	18.54
1/13/2006	32.11	32.94	32.94	27.70	23.78
1/14/2006	18.98	19.41	19.41	27.70	15.49
1/15/2006	0	0	0.00	15.49	0.00
1/16/2006	0	0	0.00	0.00	0.00
1/17/2006	0	0	0.00	0.00	0.00
1/18/2006	0	0	0.00	0.00	0.00
1/19/2006	0	0	0.00	0.00	0.00
1/20/2006	0	0	0.00	0.00	0.00
1/21/2006	0	0	0.00	0.00	0.00
1/22/2006	0	0	0.00	0.00	0.00
1/23/2006	0	0	0.00	0.00	0.00
1/24/2006	0	0	0.00	0.00	0.00
1/25/2006	0	0	0.00	0.00	0.00
1/26/2006	0	0	0.00	0.00	0.00
1/27/2006	0	0	0.00	0.00	0.00
1/28/2006	0	0	0.00	0.00	0.00
1/29/2006	0	0	0.00	0.00	0.00
1/30/2006	0	0	0.00	0.00	0.00
1/31/2006	0	0	0.00	0.00	0.00
2/1/2006	0	0	0.00	0.00	0.00
2/2/2006	0	0	0.00	0.00	0.00
2/3/2006	0	0	0.00	0.00	0.00
2/4/2006	0	0	0.00	0.00	0.00
2/5/2006	0	0	0.00	0.00	0.00
2/6/2006	0	0	0.00	0.00	0.00
2/7/2006	0	0	0.00	0.00	0.00
2/8/2006	0	0	0.00	0.00	0.00
2/9/2006	0	0	0.00	0.00	0.00
2/10/2006	0	0	0.00	0.00	0.00
2/11/2006	0	0	0.00	0.00	0.00
2/12/2006	0	0	0.00	0.00	0.00
2/13/2006	0	0	0.00	0.00	0.00
2/14/2006	0	0	0.00	0.00	0.00
2/15/2006	0	0	0.00	0.00	0.00
2/16/2006	0	0	0.00	0.00	0.00
2/17/2006	0	0	0.00	0.00	0.00
2/18/2006	0	0.01	0.01	0.01	0.00
2/19/2006	0	0	0.00	0.00	0.00
2/20/2006	0	0.01	0.01	0.01	0.00
2/21/2006	0	0	0.00	0.00	0.00
2/22/2006	0	0	0.00	0.00	0.00
2/23/2006	0	0	0.00	0.00	0.00
2/24/2006	0	0	0.00	0.00	0.00
2/25/2006	0	0	0.00	0.00	0.00
2/26/2006	0	0	0.00	0.00	0.00
2/27/2006	0	0	0.00	0.00	0.00
2/28/2006	0	0.37	0.37	0.37	0.00
3/1/2006	0	0.31	0.31	0.31	0.00
3/2/2006	11.72	14.1	14.10	14.10	0.00
3/3/2006	34.83	36.93	36.93	27.70	9.23
3/4/2006	12.67	12.42	12.42	21.65	0.00
3/5/2006	0	0	0.00	0.00	0.00
3/6/2006	0	0	0.00	0.00	0.00
3/7/2006	0	0	0.00	0.00	0.00
3/8/2006	18.87	20.29	20.29	20.29	0.00
3/9/2006	37.44	37.94	37.94	27.70	10.24
3/10/2006	35.13	34.52	34.52	27.70	17.06
3/11/2006	11.49	10.8	10.80	27.70	0.16
3/12/2006	0	0	0.00	0.16	0.00
3/13/2006	0	0	0.00	0.00	0.00
3/14/2006	0	0	0.00	0.00	0.00
3/15/2006	0	0	0.00	0.00	0.00
3/16/2006	0	0	0.00	0.00	0.00
3/17/2006	0	0	0.00	0.00	0.00
3/18/2006	0	0	0.00	0.00	0.00

Data

3/18/2000	90.519
3/19/2000	41.224
3/20/2000	4.155
3/21/2000	1.983
3/22/2000	1.983
3/23/2000	1.983
3/24/2000	1.983
3/25/2000	1.983
3/26/2000	1.983
3/27/2000	1.983
3/28/2000	1.909
3/29/2000	1.624
3/30/2000	1.326
3/31/2000	0.657
4/1/2000	0
4/2/2000	0
4/3/2000	0
4/4/2000	0
4/5/2000	0
4/6/2000	0
4/7/2000	0
4/8/2000	0
4/9/2000	0
4/10/2000	0
4/11/2000	0
4/12/2000	0
4/13/2000	0
4/14/2000	0
4/15/2000	0
4/16/2000	0
4/17/2000	491.259
4/18/2000	580.795
4/19/2000	121.324
4/20/2000	76.165
4/21/2000	57.124
4/22/2000	38.083
4/23/2000	19.041
4/24/2000	4.706
4/25/2000	3.626
4/26/2000	3.343
4/27/2000	3.061
4/28/2000	2.778
4/29/2000	2.496
4/30/2000	2.213
5/1/2000	1.937
5/2/2000	1.68
5/3/2000	1.424
5/4/2000	1.168
5/5/2000	0.191
5/6/2000	0
5/7/2000	0
5/8/2000	0
5/9/2000	0
5/10/2000	0
5/11/2000	0
5/12/2000	0
5/13/2000	0
5/14/2000	0
5/15/2000	0
5/16/2000	0
5/17/2000	0
5/18/2000	0
5/19/2000	0
5/20/2000	0
5/21/2000	0
5/22/2000	0
5/23/2000	1.591
5/24/2000	2.868
5/25/2000	3.446
5/26/2000	1.949
5/27/2000	1.449
5/28/2000	0.624
5/29/2000	0
5/30/2000	0
5/31/2000	0
6/1/2000	0
6/2/2000	0
6/3/2000	0
6/4/2000	0
6/5/2000	0
6/6/2000	0
6/7/2000	0
6/8/2000	0
6/9/2000	0
6/10/2000	0
6/11/2000	0
6/12/2000	0
6/13/2000	0
6/14/2000	0
6/15/2000	0
6/16/2000	0
6/17/2000	0
6/18/2000	0
6/19/2000	0
6/20/2000	0
6/21/2000	0
6/22/2000	0
6/23/2000	0
6/24/2000	0
6/25/2000	0
6/26/2000	0
6/27/2000	0
6/28/2000	0

3/19/2006	0	0	0.00	0.00	0.00
3/20/2006	0	0	0.00	0.00	0.00
3/21/2006	0	0.03	0.03	0.03	0.00
3/22/2006	18.18	19.22	19.22	19.22	0.00
3/23/2006	38.19	37.21	37.21	27.70	9.51
3/24/2006	32.98	30.81	30.81	27.70	12.62
3/25/2006	9.95	8.91	8.91	21.53	0.00
3/26/2006	0	0	0.00	0.00	0.00
3/27/2006	0	0	0.00	0.00	0.00
3/28/2006	0	0	0.00	0.00	0.00
3/29/2006	0	0.07	0.07	0.07	0.00
3/30/2006	0	0	0.00	0.00	0.00
3/31/2006	27.77	30.9	30.90	27.70	3.20
4/1/2006	26.42	28.24	28.24	27.70	3.74
4/2/2006	0	0	0.00	3.74	0.00
4/3/2006	0	0	0.00	0.00	0.00
4/4/2006	0	0	0.00	0.00	0.00
4/5/2006	0	0.07	0.07	0.07	0.00
4/6/2006	0	0.03	0.03	0.03	0.00
4/7/2006	19.49	22.73	22.73	22.73	0.00
4/8/2006	44.95	50.49	50.49	27.70	22.79
4/9/2006	44.37	49.96	49.96	27.70	45.05
4/10/2006	43.92	49.29	49.29	27.70	66.64
4/11/2006	43.78	48.4	48.40	27.70	87.34
4/12/2006	49.2	56.88	56.88	27.70	116.52
4/13/2006	50	60.1	60.10	27.70	148.92
4/14/2006	47.9	59.41	59.41	27.70	180.63
4/15/2006	49.39	57.52	57.52	27.70	210.45
4/16/2006	47.19	58.43	58.43	27.70	241.18
4/17/2006	45.48	56.73	56.73	27.70	270.21
4/18/2006	43.6	54.64	54.64	27.70	297.15
4/19/2006	41.65	52.82	52.82	27.70	322.27
4/20/2006	38.47	48.85	48.85	27.70	343.42
4/21/2006	33.55	41.35	41.35	27.70	357.07
4/22/2006	27.07	31.48	31.48	27.70	360.85
4/23/2006	9.76	8.81	8.81	27.70	341.96
4/24/2006	9.32	8.39	8.39	27.70	322.65
4/25/2006	8.09	7.26	7.26	27.70	302.21
4/26/2006	7.63	6.96	6.96	27.70	281.47
4/27/2006	7.74	7.39	7.39	27.70	261.16
4/28/2006	6.82	6.48	6.48	27.70	239.94
4/29/2006	6.35	5.77	5.77	27.70	218.01
4/30/2006	5.72	5.45	5.45	27.70	195.76
5/1/2006	4.44	4.73	4.73	27.70	172.79
5/2/2006	3.8	4	4.00	27.70	149.09
5/3/2006	3.5	3.41	3.41	27.70	124.80
5/4/2006	3.36	3.42	3.42	27.70	100.52
5/5/2006	3.33	3.25	3.25	27.70	76.07
5/6/2006	2.95	2.77	2.77	27.70	51.14
5/7/2006	2.7	2.4	2.40	27.70	25.84
5/8/2006	2.3	1.95	1.95	27.70	0.09
5/9/2006	2.26	1.63	1.63	1.72	0.00
5/10/2006	2.19	1.53	1.53	1.53	0.00
5/11/2006	2.04	1.33	1.33	1.33	0.00
5/12/2006	1.92	1.06	1.06	1.06	0.00
5/13/2006	1.84	0.94	0.94	0.94	0.00
5/14/2006	1.68	0.78	0.78	0.78	0.00
5/15/2006	1.68	0.77	0.77	0.77	0.00
5/16/2006	1.67	0.67	0.67	0.67	0.00
5/17/2006	1.66	0.71	0.71	0.71	0.00
5/18/2006	1.65	0.66	0.66	0.66	0.00
5/19/2006	1.5	0.5	0.50	0.50	0.00
5/20/2006	1.42	0.48	0.48	0.48	0.00
5/21/2006	1.3	0.42	0.42	0.42	0.00
5/22/2006	1.25	0.43	0.43	0.43	0.00
5/23/2006	2.42	5.87	5.87	5.87	0.00
5/24/2006	0	8.09	8.09	8.09	0.00
5/25/2006	0	5.64	5.64	5.64	0.00
5/26/2006	0	0.47	0.47	0.47	0.00
5/27/2006	0	0.49	0.49	0.49	0.00
5/28/2006	0	0.44	0.44	0.44	0.00
5/29/2006	0	0.35	0.35	0.35	0.00
5/30/2006	0	0.32	0.32	0.32	0.00
5/31/2006	0	0.28	0.28	0.28	0.00
6/1/2006	0	0.25	0.25	0.25	0.00
6/2/2006	0	0.24	0.24	0.24	0.00
6/3/2006	0	0.21	0.21	0.21	0.00
6/4/2006	0	0.2	0.20	0.20	0.00
6/5/2006	0	0.18	0.18	0.18	0.00
6/6/2006	0	0.17	0.17	0.17	0.00
6/7/2006	0	0.18	0.18	0.18	0.00
6/8/2006	0	0.17	0.17	0.17	0.00
6/9/2006	0	0.17	0.17	0.17	0.00
6/10/2006	0	0.16	0.16	0.16	0.00
6/11/2006	0	0.14	0.14	0.14	0.00
6/12/2006	0	0.11	0.11	0.11	0.00
6/13/2006	0	0.09	0.09	0.09	0.00
6/14/2006	0	0.05	0.05	0.05	0.00
6/15/2006	0	0.03	0.03	0.03	0.00
6/16/2006	0	0	0.00	0.00	0.00
6/17/2006	0	0	0.00	0.00	0.00
6/18/2006	0	0	0.00	0.00	0.00
6/19/2006	0	0	0.00	0.00	0.00
6/20/2006	0	0	0.00	0.00	0.00
6/21/2006	0	0	0.00	0.00	0.00
6/22/2006	0	0	0.00	0.00	0.00
6/23/2006	0	0	0.00	0.00	0.00
6/24/2006	0	0	0.00	0.00	0.00
6/25/2006	0	0	0.00	0.00	0.00
6/26/2006	0	0	0.00	0.00	0.00
6/27/2006	0	0	0.00	0.00	0.00
6/28/2006	0	0	0.00	0.00	0.00
6/29/2006	0	0	0.00	0.00	0.00

Data

6/29/2000	0
6/30/2000	0
7/1/2000	0
7/2/2000	0
7/3/2000	0
7/4/2000	0
7/5/2000	0
7/6/2000	0
7/7/2000	0
7/8/2000	0
7/9/2000	0
7/10/2000	0
7/11/2000	0
7/12/2000	0
7/13/2000	0
7/14/2000	0
7/15/2000	0
7/16/2000	0
7/17/2000	0
7/18/2000	0
7/19/2000	0
7/20/2000	0
7/21/2000	0
7/22/2000	0
7/23/2000	0
7/24/2000	0
7/25/2000	0
7/26/2000	0
7/27/2000	0
7/28/2000	0
7/29/2000	0
7/30/2000	0
7/31/2000	0
8/1/2000	0
8/2/2000	0
8/3/2000	0
8/4/2000	0
8/5/2000	0
8/6/2000	0
8/7/2000	0
8/8/2000	0
8/9/2000	0
8/10/2000	0
8/11/2000	0
8/12/2000	0
8/13/2000	0
8/14/2000	0
8/15/2000	0
8/16/2000	0
8/17/2000	0
8/18/2000	0
8/19/2000	0
8/20/2000	0
8/21/2000	0
8/22/2000	0
8/23/2000	0
8/24/2000	0
8/25/2000	0
8/26/2000	0
8/27/2000	0
8/28/2000	0.851
8/29/2000	2.823
8/30/2000	0.069
8/31/2000	0
9/1/2000	0
9/2/2000	0
9/3/2000	0
9/4/2000	0
9/5/2000	0
9/6/2000	0
9/7/2000	0
9/8/2000	0
9/9/2000	0
9/10/2000	0
9/11/2000	0
9/12/2000	0
9/13/2000	0
9/14/2000	0
9/15/2000	0
9/16/2000	0
9/17/2000	0
9/18/2000	0
9/19/2000	0
9/20/2000	0
9/21/2000	0
9/22/2000	0
9/23/2000	0
9/24/2000	0
9/25/2000	0
9/26/2000	0
9/27/2000	0
9/28/2000	0
9/29/2000	0
9/30/2000	0
10/1/2000	0
10/2/2000	0
10/3/2000	0

6/30/2006	0	0	0.00	0.00	0.00
7/1/2006	0	0	0.00	0.00	0.00
7/2/2006	0	0	0.00	0.00	0.00
7/3/2006	0	0	0.00	0.00	0.00
7/4/2006	0	0	0.00	0.00	0.00
7/5/2006	0	0	0.00	0.00	0.00
7/6/2006	0	0	0.00	0.00	0.00
7/7/2006	0	0	0.00	0.00	0.00
7/8/2006	0	0	0.00	0.00	0.00
7/9/2006	0	0	0.00	0.00	0.00
7/10/2006	0	0	0.00	0.00	0.00
7/11/2006	0	0	0.00	0.00	0.00
7/12/2006	0	0	0.00	0.00	0.00
7/13/2006	0	0	0.00	0.00	0.00
7/14/2006	0	0	0.00	0.00	0.00
7/15/2006	0	0	0.00	0.00	0.00
7/16/2006	0	0	0.00	0.00	0.00
7/17/2006	0	0	0.00	0.00	0.00
7/18/2006	0	0	0.00	0.00	0.00
7/19/2006	0	0	0.00	0.00	0.00
7/20/2006	0	0	0.00	0.00	0.00
7/21/2006	0	0	0.00	0.00	0.00
7/22/2006	0	0	0.00	0.00	0.00
7/23/2006	0	0	0.00	0.00	0.00
7/24/2006	0	0	0.00	0.00	0.00
7/25/2006	0	0	0.00	0.00	0.00
7/26/2006	0	0	0.00	0.00	0.00
7/27/2006	0	0	0.00	0.00	0.00
7/28/2006	0	0	0.00	0.00	0.00
7/29/2006	0	0	0.00	0.00	0.00
7/30/2006	0	0	0.00	0.00	0.00
7/31/2006	0	0	0.00	0.00	0.00
8/1/2006	0	0	0.00	0.00	0.00
8/2/2006	0	0	0.00	0.00	0.00
8/3/2006	0	0	0.00	0.00	0.00
8/4/2006	0	0	0.00	0.00	0.00
8/5/2006	0	0	0.00	0.00	0.00
8/6/2006	0	0	0.00	0.00	0.00
8/7/2006	0	0	0.00	0.00	0.00
8/8/2006	0	0	0.00	0.00	0.00
8/9/2006	0	0	0.00	0.00	0.00
8/10/2006	0	0	0.00	0.00	0.00
8/11/2006	0	0	0.00	0.00	0.00
8/12/2006	0	0	0.00	0.00	0.00
8/13/2006	0	0	0.00	0.00	0.00
8/14/2006	0	0	0.00	0.00	0.00
8/15/2006	0	0	0.00	0.00	0.00
8/16/2006	0	0	0.00	0.00	0.00
8/17/2006	0	0	0.00	0.00	0.00
8/18/2006	0	0	0.00	0.00	0.00
8/19/2006	0	0	0.00	0.00	0.00
8/20/2006	0	0	0.00	0.00	0.00
8/21/2006	0	0	0.00	0.00	0.00
8/22/2006	0	0	0.00	0.00	0.00
8/23/2006	0	0	0.00	0.00	0.00
8/24/2006	0	0	0.00	0.00	0.00
8/25/2006	0	0	0.00	0.00	0.00
8/26/2006	0	0	0.00	0.00	0.00
8/27/2006	0	0	0.00	0.00	0.00
8/28/2006	0	0	0.00	0.00	0.00
8/29/2006	0	0	0.00	0.00	0.00
8/30/2006	0	0	0.00	0.00	0.00
8/31/2006	0	0	0.00	0.00	0.00
9/1/2006	0	0	0.00	0.00	0.00
9/2/2006	0	0	0.00	0.00	0.00
9/3/2006	0	0	0.00	0.00	0.00
9/4/2006	0	0	0.00	0.00	0.00
9/5/2006	0	0	0.00	0.00	0.00
9/6/2006	0	0	0.00	0.00	0.00
9/7/2006	0	0	0.00	0.00	0.00
9/8/2006	0	0	0.00	0.00	0.00
9/9/2006	0	0	0.00	0.00	0.00
9/10/2006	0	0	0.00	0.00	0.00
9/11/2006	0	0	0.00	0.00	0.00
9/12/2006	0	0	0.00	0.00	0.00
9/13/2006	0	0	0.00	0.00	0.00
9/14/2006	0	0	0.00	0.00	0.00
9/15/2006	0	0	0.00	0.00	0.00
9/16/2006	0	0	0.00	0.00	0.00
9/17/2006	0	0	0.00	0.00	0.00
9/18/2006	0	0	0.00	0.00	0.00
9/19/2006	0	0	0.00	0.00	0.00
9/20/2006	0	0	0.00	0.00	0.00
9/21/2006	0	0	0.00	0.00	0.00
9/22/2006	0	0	0.00	0.00	0.00
9/23/2006	0	0	0.00	0.00	0.00
9/24/2006	0	0	0.00	0.00	0.00
9/25/2006	0	0	0.00	0.00	0.00
9/26/2006	0	0	0.00	0.00	0.00
9/27/2006	0	0	0.00	0.00	0.00
9/28/2006	0	0	0.00	0.00	0.00
9/29/2006	0	0	0.00	0.00	0.00
9/30/2006	0	0	0.00	0.00	0.00
	1244.00	**1473.13**	1473.13	1473.13	
			increase	229.13	

Devil's Gate and Eaton Stormwater Flood Management Project

Data

10/4/2000	0
10/5/2000	0
10/6/2000	0
10/7/2000	0
10/8/2000	0
10/9/2000	0
10/10/2000	0
10/11/2000	0
10/12/2000	0
10/13/2000	0
10/14/2000	0
10/15/2000	0
10/16/2000	0
10/17/2000	0
10/18/2000	0
10/19/2000	0
10/20/2000	0
10/21/2000	0
10/22/2000	0
10/23/2000	3.644
10/24/2000	19.284
10/25/2000	35.813
10/26/2000	44.351
10/27/2000	29.168
10/28/2000	19.835
10/29/2000	11.18
10/30/2000	4.007
10/31/2000	2.094
11/1/2000	1.983
11/2/2000	1.983
11/3/2000	1.983
11/4/2000	1.983
11/5/2000	1.983
11/6/2000	1.983
11/7/2000	1.983
11/8/2000	1.495
11/9/2000	0
11/10/2000	0
11/11/2000	0
11/12/2000	0
11/13/2000	0
11/14/2000	0
11/15/2000	0
11/16/2000	0
11/17/2000	0
11/18/2000	0
11/19/2000	0
11/20/2000	0
11/21/2000	0
11/22/2000	0
11/23/2000	0
11/24/2000	0
11/25/2000	0
11/26/2000	0
11/27/2000	0
11/28/2000	0
11/29/2000	0
11/30/2000	0
12/1/2000	0
12/2/2000	0
12/3/2000	0
12/4/2000	0
12/5/2000	0
12/6/2000	0
12/7/2000	0
12/8/2000	0
12/9/2000	0
12/10/2000	0
12/11/2000	0
12/12/2000	0
12/13/2000	0
12/14/2000	0
12/15/2000	0
12/16/2000	0
12/17/2000	0
12/18/2000	0
12/19/2000	0
12/20/2000	0
12/21/2000	0
12/22/2000	0
12/23/2000	0
12/24/2000	0
12/25/2000	0
12/26/2000	0
12/27/2000	0
12/28/2000	0
12/29/2000	0
12/30/2000	0
12/31/2000	0
1/1/2001	0
1/2/2001	0
1/3/2001	0
1/4/2001	0
1/5/2001	0
1/6/2001	0

HIGH-RAINFALL YEAR	EATON WASH DAM AND SPREADING GROUNDS		Max Proposed Intake	Perc.Rate 14cfs= 27.7acre-ft/ day	575
Date	Totals Conserved	F271 Daily Totals Released from Eaton Dam (AF)	79.2 AFD	conserved (AF)	In Storage (AF)
10/1/2004	0	0	0.00	0.00	0.00
10/2/2004	0	0	0.00	0.00	0.00
10/3/2004	0	0	0.00	0.00	0.00
10/4/2004	0	0	0.00	0.00	0.00
10/5/2004	0	0	0.00	0.00	0.00
10/6/2004	0	0	0.00	0.00	0.00
10/7/2004	0	0	0.00	0.00	0.00
10/8/2004	0	0	0.00	0.00	0.00
10/9/2004	0	0	0.00	0.00	0.00
10/10/2004	0	0	0.00	0.00	0.00
10/11/2004	0	0	0.00	0.00	0.00
10/12/2004	0	0	0.00	0.00	0.00
10/13/2004	0	0	0.00	0.00	0.00
10/14/2004	0	0	0.00	0.00	0.00
10/15/2004	0	0	0.00	0.00	0.00
10/16/2004	0	0	0.00	0.00	0.00
10/17/2004	0	0.26	0.26	0.26	0.00
10/18/2004	0	0.5	0.50	0.50	0.00
10/19/2004	0	0	0.00	0.00	0.00
10/20/2004	0	0.52	0.52	0.52	0.00
10/21/2004	0	84.52	79.20	27.70	51.50
10/22/2004	0.09	68.53	68.53	27.70	92.33
10/23/2004	0.23	65.93	65.93	27.70	130.56
10/24/2004	0.37	57.38	57.38	27.70	160.24
10/25/2004	0.51	53.59	53.59	27.70	186.13
10/26/2004	0.65	51.9	51.90	27.70	210.33
10/27/2004	0.79	43.34	43.34	27.70	225.97
10/28/2004	0.94	111.58	79.20	27.70	277.47
10/29/2004	1.08	100.89	79.20	27.70	328.97
10/30/2004	1.22	60.46	60.46	27.70	361.73
10/31/2004	1.36	1.39	1.39	27.70	335.42
11/1/2004	1.5	0.41	0.41	27.70	308.13
11/2/2004	1.64	0.1	0.10	27.70	280.53
11/3/2004	1.78	0.04	0.04	27.70	252.87
11/4/2004	1.92	0	0.00	27.70	225.17
11/5/2004	2.07	0	0.00	27.70	197.47
11/6/2004	2.21	0	0.00	27.70	169.77
11/7/2004	2.35	0	0.00	27.70	142.07
11/8/2004	2.49	0	0.00	27.70	114.37
11/9/2004	2.63	0.09	0.09	27.70	86.76
11/10/2004	2.77	0	0.00	27.70	59.06
11/11/2004	2.91	0	0.00	27.70	31.36
11/12/2004	3.06	0	0.00	27.70	3.66
11/13/2004	3.2	0	0.00	3.66	0.00
11/14/2004	17.49	0	0.00	0.00	0.00
11/15/2004	3.38	0	0.00	0.00	0.00
11/16/2004	1.77	0	0.00	0.00	0.00
11/17/2004	0.53	0	0.00	0.00	0.00
11/18/2004	0.18	0	0.00	0.00	0.00
11/19/2004	0	0	0.00	0.00	0.00
11/20/2004	0	0	0.00	0.00	0.00
11/21/2004	0	0.02	0.02	0.02	0.00
11/22/2004	0	0.26	0.26	0.26	0.00
11/23/2004	0	0.32	0.32	0.32	0.00
11/24/2004	0	0.34	0.34	0.34	0.00
11/25/2004	0	6.9	6.90	6.90	0.00
11/26/2004	0	0.13	0.13	0.13	0.00
11/27/2004	0	0	0.00	0.00	0.00
11/28/2004	0	0.81	0.81	0.81	0.00
11/29/2004	0	0.2	0.20	0.20	0.00
11/30/2004	0	0.04	0.04	0.04	0.00
12/1/2004	0	0	0.00	0.00	0.00
12/2/2004	0	0.02	0.02	0.02	0.00
12/3/2004	0	0	0.00	0.00	0.00
12/4/2004	0	0	0.00	0.00	0.00
12/5/2004	0	0	0.00	0.00	0.00
12/6/2004	0	0.72	0.72	0.72	0.00
12/7/2004	0	0.31	0.31	0.31	0.00
12/8/2004	0	0.21	0.21	0.21	0.00
12/9/2004	0	0.23	0.23	0.23	0.00
12/10/2004	0	0.23	0.23	0.23	0.00
12/11/2004	0	0.15	0.15	0.15	0.00
12/12/2004	0	0.08	0.08	0.08	0.00
12/13/2004	0	0.03	0.03	0.03	0.00
12/14/2004	0	0.01	0.01	0.01	0.00
12/15/2004	0	0.07	0.07	0.07	0.00
12/16/2004	0	0.13	0.13	0.13	0.00
12/17/2004	0	0.12	0.12	0.12	0.00
12/18/2004	0	0.12	0.12	0.12	0.00
12/19/2004	0	0.09	0.09	0.09	0.00
12/20/2004	0	0.02	0.02	0.02	0.00
12/21/2004	0	0.01	0.01	0.01	0.00
12/22/2004	0	0.01	0.01	0.01	0.00
12/23/2004	0	0.02	0.02	0.02	0.00
12/24/2004	0	0	0.00	0.00	0.00
12/25/2004	0	0.02	0.02	0.02	0.00
12/26/2004	0	0.01	0.01	0.01	0.00
12/27/2004	0	0.03	0.03	0.03	0.00
12/28/2004	0	0.79	0.79	0.79	0.00
12/29/2004	0	2.46	2.46	2.46	0.00
12/30/2004	0	0.74	0.74	0.74	0.00
12/31/2004	0	0.48	0.48	0.48	0.00
1/1/2005	19.44	57.51	57.51	27.70	29.81

Data

1/7/2001	0
1/8/2001	0
1/9/2001	119.842
1/10/2001	590.996
1/11/2001	787.651
1/12/2001	237.636
1/13/2001	140.968
1/14/2001	89.965
1/15/2001	41.725
1/16/2001	9.867
1/17/2001	6.419
1/18/2001	5.121
1/19/2001	3.823
1/20/2001	2.524
1/21/2001	0.983
1/22/2001	92.955
1/23/2001	446.512
1/24/2001	567.586
1/25/2001	48.793
1/26/2001	0.499
1/27/2001	0.154
1/28/2001	1.433
1/29/2001	1.89
1/30/2001	1.686
1/31/2001	1.431
2/1/2001	1.176
2/2/2001	0.234
2/3/2001	0
2/4/2001	0
2/5/2001	11.241
2/6/2001	58.542
2/7/2001	74.2
2/8/2001	15.87
2/9/2001	46.703
2/10/2001	84.89
2/11/2001	123.077
2/12/2001	401.289
2/13/2001	978.297
2/14/2001	613.726
2/15/2001	287.212
2/16/2001	102.314
2/17/2001	67.655
2/18/2001	41.571
2/19/2001	19.08
2/20/2001	10.468
2/21/2001	9.917
2/22/2001	9.917
2/23/2001	62.222
2/24/2001	283.981
2/25/2001	518.701
2/26/2001	665.479
2/27/2001	696.894
2/28/2001	557.725
3/1/2001	76.27
3/2/2001	14.416
3/3/2001	21.707
3/4/2001	31.636
3/5/2001	175.73
3/6/2001	583.333
3/7/2001	522.812
3/8/2001	403.02
3/9/2001	365.697
3/10/2001	274.634
3/11/2001	178.78
3/12/2001	92.536
3/13/2001	50.286
3/14/2001	40.369
3/15/2001	32.423
3/16/2001	24.477
3/17/2001	16.532
3/18/2001	8.586
3/19/2001	2.907
3/20/2001	2.846
3/21/2001	2.38
3/22/2001	1.982
3/23/2001	2.011
3/24/2001	2.032
3/25/2001	2.009
3/26/2001	1.995
3/27/2001	2.003
3/28/2001	2.017
3/29/2001	2.019
3/30/2001	2.002
3/31/2001	2.002
4/1/2001	1.996
4/2/2001	1.994
4/3/2001	1.98
4/4/2001	1.979
4/5/2001	2.028
4/6/2001	2.342
4/7/2001	16.002
4/8/2001	2.007
4/9/2001	1.933
4/10/2001	1.693
4/11/2001	1.379
4/12/2001	0.855
4/13/2001	0.083
4/14/2001	0
4/15/2001	0
4/16/2001	0
4/17/2001	0
4/18/2001	0
4/19/2001	0

1/2/2005	33.02	85	79.20	27.70	81.31
1/3/2005	30.31	83.7	79.20	27.70	132.81
1/4/2005	28.26	80.57	79.20	27.70	184.31
1/5/2005	26.39	70.98	70.98	27.70	227.59
1/6/2005	26.04	71.63	71.63	27.70	271.52
1/7/2005	25.66	81.64	79.20	27.70	323.02
1/8/2005	25.77	88.8	79.20	27.70	374.52
1/9/2005	25.08	125.89	79.20	27.70	426.02
1/10/2005	1.22	37.44	37.44	27.70	435.76
1/11/2005	0.66	1.8	1.80	27.70	409.86
1/12/2005	0.13	0.28	0.28	27.70	382.44
1/13/2005	0.05	0.04	0.04	27.70	354.78
1/14/2005	0	18.56	18.56	27.70	345.64
1/15/2005	0	94.42	79.20	27.70	397.14
1/16/2005	0	92.42	79.20	27.70	448.64
1/17/2005	0	76.69	76.69	27.70	497.63
1/18/2005	0	39.31	39.31	27.70	509.24
1/19/2005	0	0.13	0.13	27.70	481.67
1/20/2005	74.64	38.07	38.07	27.70	492.04
1/21/2005	158.81	82.04	79.20	27.70	543.54
1/22/2005	88	95.86	79.20	27.70	575.00
1/23/2005	39.26	108.26	79.20	27.70	575.00
1/24/2005	38.36	118.47	79.20	27.70	575.00
1/25/2005	34.47	84.74	79.20	27.70	575.00
1/26/2005	43.11	73.41	73.41	27.70	575.00
1/27/2005	50.46	72.61	72.61	27.70	575.00
1/28/2005	49.48	71.28	71.28	27.70	575.00
1/29/2005	48.74	71.44	71.44	27.70	575.00
1/30/2005	47.14	68.72	68.72	27.70	575.00
1/31/2005	44.93	66.84	66.84	27.70	575.00
2/1/2005	42.57	62.23	62.23	27.70	575.00
2/2/2005	39.72	51.14	51.14	27.70	575.00
2/3/2005	35.8	37.55	37.55	27.70	575.00
2/4/2005	11.51	10.81	10.81	27.70	558.11
2/5/2005	0	0.52	0.52	27.70	530.93
2/6/2005	0	0.32	0.32	27.70	503.55
2/7/2005	0	0.13	0.13	27.70	475.98
2/8/2005	0	0.02	0.02	27.70	448.30
2/9/2005	30.76	12.82	12.82	27.70	433.42
2/10/2005	45.44	22.93	22.93	27.70	428.65
2/11/2005	43.54	26.98	26.98	27.70	427.93
2/12/2005	16.64	10.56	10.56	27.70	410.79
2/13/2005	0	1.12	1.12	27.70	384.21
2/14/2005	0	2.55	2.55	27.70	359.06
2/15/2005	37.13	67.12	67.12	27.70	398.48
2/16/2005	70.49	128.86	79.20	27.70	449.98
2/17/2005	68.56	127.13	79.20	27.70	501.48
2/18/2005	41.37	128.11	79.20	27.70	552.98
2/19/2005	0.4	131.06	79.20	27.70	575.00
2/20/2005	0.56	189.43	79.20	27.70	575.00
2/21/2005	0.67	203.86	79.20	27.70	575.00
2/22/2005	0.3	259	79.20	27.70	575.00
2/23/2005	19.53	91.76	79.20	27.70	575.00
2/24/2005	0.9	70.61	70.61	27.70	575.00
2/25/2005	29.39	169.68	79.20	27.70	575.00
2/26/2005	68.17	309.91	79.20	27.70	575.00
2/27/2005	67.23	306.16	79.20	27.70	575.00
2/28/2005	66.38	299.07	79.20	27.70	575.00
3/1/2005	60.94	240.88	79.20	27.70	575.00
3/2/2005	53.64	161.8	79.20	27.70	575.00
3/3/2005	42.51	135.13	79.20	27.70	575.00
3/4/2005	37.05	109.24	79.20	27.70	575.00
3/5/2005	35.26	109.85	79.20	27.70	575.00
3/6/2005	9.72	98.61	79.20	27.70	575.00
3/7/2005	0.65	116.88	79.20	27.70	575.00
3/8/2005	32.15	145.26	79.20	27.70	575.00
3/9/2005	50.3	145.67	79.20	27.70	575.00
3/10/2005	50	146	79.20	27.70	575.00
3/11/2005	41.29	139.6	79.20	27.70	575.00
3/12/2005	28.39	140.37	79.20	27.70	575.00
3/13/2005	28.29	138.07	79.20	27.70	575.00
3/14/2005	28.43	136.6	79.20	27.70	575.00
3/15/2005	26.99	122.54	79.20	27.70	575.00
3/16/2005	25	96.21	79.20	27.70	575.00
3/17/2005	24.44	89.22	79.20	27.70	575.00
3/18/2005	24.2	85.02	79.20	27.70	575.00
3/19/2005	24.33	86.4	79.20	27.70	575.00
3/20/2005	24.31	87.12	79.20	27.70	575.00
3/21/2005	24.28	87.09	79.20	27.70	575.00
3/22/2005	33.84	87.17	79.20	27.70	575.00
3/23/2005	45.18	80.92	79.20	27.70	575.00
3/24/2005	47.24	81.29	79.20	27.70	575.00
3/25/2005	39	81.49	79.20	27.70	575.00
3/26/2005	29.75	76.9	76.90	27.70	575.00
3/27/2005	31.01	68.23	68.23	27.70	575.00
3/28/2005	30.92	67.9	67.90	27.70	575.00
3/29/2005	30.55	60.03	60.03	27.70	575.00
3/30/2005	28.49	46.32	46.32	27.70	575.00
3/31/2005	28.7	46.54	46.54	27.70	575.00
4/1/2005	29.13	46.37	46.37	27.70	575.00
4/2/2005	31.48	55.28	55.28	27.70	575.00
4/3/2005	30.45	61.9	61.90	27.70	575.00
4/4/2005	27.81	56.22	56.22	27.70	575.00
4/5/2005	27.57	55.69	55.69	27.70	575.00
4/6/2005	27.17	54.98	54.98	27.70	575.00
4/7/2005	29.29	54.11	54.11	27.70	575.00
4/8/2005	30.32	51.12	51.12	27.70	575.00
4/9/2005	30.19	48.17	48.17	27.70	575.00
4/10/2005	29.77	44.56	44.56	27.70	575.00
4/11/2005	29.14	44.17	44.17	27.70	575.00
4/12/2005	28.88	41.32	41.32	27.70	575.00
4/13/2005	28.89	41.22	41.22	27.70	575.00
4/14/2005	29.02	40.86	40.86	27.70	575.00

Data

4/20/2001	10.505
4/21/2001	2.25
4/22/2001	1.763
4/23/2001	1.991
4/24/2001	2.022
4/25/2001	2.024
4/26/2001	2
4/27/2001	2.003
4/28/2001	2.012
4/29/2001	2.008
4/30/2001	2.003
5/1/2001	2.003
5/2/2001	1.994
5/3/2001	1.999
5/4/2001	2.017
5/5/2001	2.016
5/6/2001	2.003
5/7/2001	2.02
5/8/2001	2.019
5/9/2001	2.022
5/10/2001	2.002
5/11/2001	2.003
5/12/2001	2.005
5/13/2001	1.999
5/14/2001	2.027
5/15/2001	2.003
5/16/2001	2.007
5/17/2001	2.003
5/18/2001	2.005
5/19/2001	2.005
5/20/2001	2.01
5/21/2001	2.01
5/22/2001	2.003
5/23/2001	2.019
5/24/2001	2.007
5/25/2001	2.007
5/26/2001	2.012
5/27/2001	1.98
5/28/2001	1.939
5/29/2001	1.693
5/30/2001	1.383
5/31/2001	0.769
6/1/2001	0
6/2/2001	0
6/3/2001	0
6/4/2001	0
6/5/2001	0
6/6/2001	0
6/7/2001	0.063
6/8/2001	1.165
6/9/2001	1.443
6/10/2001	1.768
6/11/2001	2.002
6/12/2001	2.011
6/13/2001	2.001
6/14/2001	2.014
6/15/2001	2.029
6/16/2001	2.032
6/17/2001	2.011
6/18/2001	2.036
6/19/2001	2.011
6/20/2001	2.016
6/21/2001	2.017
6/22/2001	2.018
6/23/2001	2.005
6/24/2001	2.011
6/25/2001	1.988
6/26/2001	1.863
6/27/2001	1.71
6/28/2001	1.541
6/29/2001	1.4
6/30/2001	1.26
7/1/2001	0.738
7/2/2001	0.534
7/3/2001	0.36
7/4/2001	0.358
7/5/2001	0.308
7/6/2001	0.345
7/7/2001	0
7/8/2001	0
7/9/2001	0
7/10/2001	0
7/11/2001	0
7/12/2001	0
7/13/2001	0
7/14/2001	0
7/15/2001	0.083
7/16/2001	0.304
7/17/2001	0
7/18/2001	0
7/19/2001	0
7/20/2001	0
7/21/2001	0
7/22/2001	0
7/23/2001	0
7/24/2001	0
7/25/2001	0
7/26/2001	0
7/27/2001	0
7/28/2001	0
7/29/2001	0.125
7/30/2001	0.264
7/31/2001	0.42

4/15/2005	28.91	40.53	40.53	27.70	575.00
4/16/2005	28.56	40.02	40.02	27.70	575.00
4/17/2005	28.47	39.82	39.82	27.70	575.00
4/18/2005	28.49	39.42	39.42	27.70	575.00
4/19/2005	28.48	39.07	39.07	27.70	575.00
4/20/2005	35.83	56.01	56.01	27.70	575.00
4/21/2005	38.8	62.63	62.63	27.70	575.00
4/22/2005	38.31	60.1	60.10	27.70	575.00
4/23/2005	37.72	57.7	57.70	27.70	575.00
4/24/2005	38.42	58.79	58.79	27.70	575.00
4/25/2005	37.51	55.31	55.31	27.70	575.00
4/26/2005	35.83	64.72	64.72	27.70	575.00
4/27/2005	34.79	66.15	66.15	27.70	575.00
4/28/2005	33.64	61.29	61.29	27.70	575.00
4/29/2005	29.64	54.66	54.66	27.70	575.00
4/30/2005	16.22	38.34	38.34	27.70	575.00
5/1/2005	0	21.56	21.56	27.70	568.86
5/2/2005	0	19.18	19.18	27.70	560.34
5/3/2005	23.93	52.1	52.10	27.70	575.00
5/4/2005	33.82	64.58	64.58	27.70	575.00
5/5/2005	31.2	55.81	55.81	27.70	575.00
5/6/2005	30.13	49.32	49.32	27.70	575.00
5/7/2005	25.9	36.48	36.48	27.70	575.00
5/8/2005	24.16	30.35	30.35	27.70	575.00
5/9/2005	20.99	23.5	23.50	27.70	570.80
5/10/2005	19.97	20.51	20.51	27.70	563.61
5/11/2005	19.5	19.24	19.24	27.70	555.15
5/12/2005	18.46	17.64	17.64	27.70	545.09
5/13/2005	17.11	16.05	16.05	27.70	533.44
5/14/2005	16.01	14.49	14.49	27.70	520.23
5/15/2005	15	13.37	13.37	27.70	505.90
5/16/2005	12.34	11.53	11.53	27.70	489.73
5/17/2005	11.66	11.33	11.33	27.70	473.36
5/18/2005	11.42	11.14	11.14	27.70	456.80
5/19/2005	11.02	10.95	10.95	27.70	440.05
5/20/2005	10.66	10.76	10.76	27.70	423.11
5/21/2005	10.03	10.7	10.70	27.70	406.11
5/22/2005	9.4	10.39	10.39	27.70	388.80
5/23/2005	9.06	10.21	10.21	27.70	371.31
5/24/2005	8.93	10.03	10.03	27.70	353.64
5/25/2005	8.78	9.85	9.85	27.70	335.79
5/26/2005	8.42	9.68	9.68	27.70	317.77
5/27/2005	8.27	9.51	9.51	27.70	299.58
5/28/2005	8.02	9.33	9.33	27.70	281.21
5/29/2005	7.96	9.16	9.16	27.70	262.67
5/30/2005	8.44	9	9.00	27.70	243.97
5/31/2005	8.08	8.83	8.83	27.70	225.10
6/1/2005	7.73	8.66	8.66	27.70	206.06
6/2/2005	7.21	8.45	8.45	27.70	186.81
6/3/2005	6.29	8.23	8.23	27.70	167.34
6/4/2005	5.11	8.01	8.01	27.70	147.65
6/5/2005	4.76	7.8	7.80	27.70	127.75
6/6/2005	4.65	7.59	7.59	27.70	107.64
6/7/2005	2.22	6.25	6.25	27.70	86.19
6/8/2005	0	7.41	7.41	27.70	65.90
6/9/2005	0	8.03	8.03	27.70	46.23
6/10/2005	0	9.14	9.14	27.70	27.67
6/11/2005	0	10.24	10.24	27.70	10.21
6/12/2005	0	9.81	9.81	20.02	0.00
6/13/2005	0	8.48	8.48	8.48	0.00
6/14/2005	0	7.08	7.08	7.08	0.00
6/15/2005	0	5.8	5.80	5.80	0.00
6/16/2005	0	4.92	4.92	4.92	0.00
6/17/2005	0	4.29	4.29	4.29	0.00
6/18/2005	0	3.67	3.67	3.67	0.00
6/19/2005	0	3.06	3.06	3.06	0.00
6/20/2005	0	2.4	2.40	2.40	0.00
6/21/2005	0	1.98	1.98	1.98	0.00
6/22/2005	0	1.97	1.97	1.97	0.00
6/23/2005	0	2.06	2.06	2.06	0.00
6/24/2005	0	2.15	2.15	2.15	0.00
6/25/2005	0	2.25	2.25	2.25	0.00
6/26/2005	0	2.35	2.35	2.35	0.00
6/27/2005	0	2.46	2.46	2.46	0.00
6/28/2005	0	2.57	2.57	2.57	0.00
6/29/2005	0	2.68	2.68	2.68	0.00
6/30/2005	0	2.79	2.79	2.79	0.00
7/1/2005	0	2.91	2.91	2.91	0.00
7/2/2005	0	2.96	2.96	2.96	0.00
7/3/2005	0	2.98	2.98	2.98	0.00
7/4/2005	0	2.88	2.88	2.88	0.00
7/5/2005	0	2.75	2.75	2.75	0.00
7/6/2005	0	2.87	2.87	2.87	0.00
7/7/2005	0	3.27	3.27	3.27	0.00
7/8/2005	0	1.58	1.58	1.58	0.00
7/9/2005	0	0.21	0.21	0.21	0.00
7/10/2005	0	0.42	0.42	0.42	0.00
7/11/2005	0	0.6	0.60	0.60	0.00
7/12/2005	0	1.41	1.41	1.41	0.00
7/13/2005	0	1.88	1.88	1.88	0.00
7/14/2005	0	1.34	1.34	1.34	0.00
7/15/2005	0	0.6	0.60	0.60	0.00
7/16/2005	0	0.6	0.60	0.60	0.00
7/17/2005	0	0.59	0.59	0.59	0.00
7/18/2005	0	0.57	0.57	0.57	0.00
7/19/2005	0	0.56	0.56	0.56	0.00
7/20/2005	0.16	0.55	0.55	0.55	0.00
7/21/2005	0.92	0.56	0.56	0.56	0.00
7/22/2005	0.92	0.51	0.51	0.51	0.00
7/23/2005	0.94	0.5	0.50	0.50	0.00
7/24/2005	0.93	0.49	0.49	0.49	0.00
7/25/2005	0.9	0.46	0.46	0.46	0.00
7/26/2005	0.84	0.45	0.45	0.45	0.00

Data

8/1/2001	0.655
8/2/2001	0.451
8/3/2001	0.492
8/4/2001	0.503
8/5/2001	0.499
8/6/2001	0.444
8/7/2001	0.401
8/8/2001	0.442
8/9/2001	0.355
8/10/2001	0.451
8/11/2001	0.409
8/12/2001	0.366
8/13/2001	0.401
8/14/2001	0.412
8/15/2001	0.366
8/16/2001	0.407
8/17/2001	0.321
8/18/2001	0.442
8/19/2001	0.401
8/20/2001	0.407
8/21/2001	0.481
8/22/2001	0.26
8/23/2001	0.483
8/24/2001	0.494
8/25/2001	0.498
8/26/2001	0.366
8/27/2001	0.411
8/28/2001	0.4
8/29/2001	0.398
8/30/2001	0.398
8/31/2001	0.401
9/1/2001	0.4
9/2/2001	0.4
9/3/2001	0.483
9/4/2001	0.442
9/5/2001	0.4
9/6/2001	0.353
9/7/2001	0.349
9/8/2001	0.303
9/9/2001	0.305
9/10/2001	0.394
9/11/2001	0
9/12/2001	0
9/13/2001	0
9/14/2001	0
9/15/2001	0
9/16/2001	0
9/17/2001	0
9/18/2001	0
9/19/2001	0
9/20/2001	0
9/21/2001	0
9/22/2001	0
9/23/2001	0
9/24/2001	0
9/25/2001	0
9/26/2001	0
9/27/2001	0
9/28/2001	0
9/29/2001	0
9/30/2001	0
10/1/2001	0
10/2/2001	0
10/3/2001	0
10/4/2001	0
10/5/2001	0
10/6/2001	0
10/7/2001	0
10/8/2001	0
10/9/2001	0
10/10/2001	0
10/11/2001	0
10/12/2001	0
10/13/2001	0
10/14/2001	0
10/15/2001	0
10/16/2001	0
10/17/2001	0
10/18/2001	0
10/19/2001	0
10/20/2001	0
10/21/2001	0
10/22/2001	0
10/23/2001	0
10/24/2001	0
10/25/2001	0
10/26/2001	0
10/27/2001	0
10/28/2001	0
10/29/2001	0
10/30/2001	0
10/31/2001	0
11/1/2001	0
11/2/2001	0
11/3/2001	0
11/4/2001	0
11/5/2001	0
11/6/2001	0

7/27/2005	0.87	0.51	0.51	0.51	0.00
7/28/2005	0.77	0.48	0.48	0.48	0.00
7/29/2005	0.68	0.46	0.46	0.46	0.00
7/30/2005	0.65	0.45	0.45	0.45	0.00
7/31/2005	0.62	0.45	0.45	0.45	0.00
8/1/2005	0.57	0.43	0.43	0.43	0.00
8/2/2005	0.18	0.42	0.42	0.42	0.00
8/3/2005	0	0.35	0.35	0.35	0.00
8/4/2005	0	0.33	0.33	0.33	0.00
8/5/2005	0	0.32	0.32	0.32	0.00
8/6/2005	0	0.29	0.29	0.29	0.00
8/7/2005	0	0.28	0.28	0.28	0.00
8/8/2005	0	0.28	0.28	0.28	0.00
8/9/2005	0	0.27	0.27	0.27	0.00
8/10/2005	0	0.26	0.26	0.26	0.00
8/11/2005	0	0.22	0.22	0.22	0.00
8/12/2005	0	0.04	0.04	0.04	0.00
8/13/2005	0	0.03	0.03	0.03	0.00
8/14/2005	0	0	0.00	0.00	0.00
8/15/2005	0	0	0.00	0.00	0.00
8/16/2005	0	0	0.00	0.00	0.00
8/17/2005	0	0	0.00	0.00	0.00
8/18/2005	0	0	0.00	0.00	0.00
8/19/2005	0	0	0.00	0.00	0.00
8/20/2005	0	0	0.00	0.00	0.00
8/21/2005	0	0	0.00	0.00	0.00
8/22/2005	0	0	0.00	0.00	0.00
8/23/2005	0	0	0.00	0.00	0.00
8/24/2005	0	0	0.00	0.00	0.00
8/25/2005	0	0	0.00	0.00	0.00
8/26/2005	0	0	0.00	0.00	0.00
8/27/2005	0	0	0.00	0.00	0.00
8/28/2005	0	0	0.00	0.00	0.00
8/29/2005	0	0	0.00	0.00	0.00
8/30/2005	0	0	0.00	0.00	0.00
8/31/2005	0		0.00	0.00	0.00
9/1/2005	0	1.78	1.78	1.78	0.00
9/2/2005	0	0.09	0.09	0.09	0.00
9/3/2005	0	0.03	0.03	0.03	0.00
9/4/2005	0	0.02	0.02	0.02	0.00
9/5/2005	0	0	0.00	0.00	0.00
9/6/2005	0	0	0.00	0.00	0.00
9/7/2005	0	0	0.00	0.00	0.00
9/8/2005	0	0	0.00	0.00	0.00
9/9/2005	0	0	0.00	0.00	0.00
9/10/2005	0	0.01	0.01	0.01	0.00
9/11/2005	0	0	0.00	0.00	0.00
9/12/2005	0	0.01	0.01	0.01	0.00
9/13/2005	0	0	0.00	0.00	0.00
9/14/2005	0	0	0.00	0.00	0.00
9/15/2005	0	0	0.00	0.00	0.00
9/16/2005	0	0	0.00	0.00	0.00
9/17/2005	0	0	0.00	0.00	0.00
9/18/2005	0	0	0.00	0.00	0.00
9/19/2005	0	0	0.00	0.00	0.00
9/20/2005	0	0	0.00	0.00	0.00
9/21/2005	0	0.7	0.70	0.70	0.00
9/22/2005	0	0	0.00	0.00	0.00
9/23/2005	0	0	0.00	0.00	0.00
9/24/2005	0	0	0.00	0.00	0.00
9/25/2005	0	0.01	0.01	0.01	0.00
9/26/2005	0	0.05	0.05	0.05	0.00
9/27/2005	0	0.07	0.07	0.07	0.00
9/28/2005	0	0.03	0.03	0.03	0.00
9/29/2005	0	0	0.00	0.00	0.00
9/30/2005	0	0	0.00	0.00	0.00
	4199.78	**11164.76**	8551.10	5271.72	
			increase	1071.94	

AVERAGE-RAINFALL YEAR	EATON WASH DAM AND SPREADING GROUNDS		Proposed Intake	Perc.Rate 14 CFS=27.7AFD	616
Date	10BSG Daily Totals	F271 Daily Totals Released from Eaton Dam (AF)	247.50 AFD	conserved (AF)	In Storage (AF)
10/1/2005	0	0	0.00	0.00	0.00
10/2/2005	0	0	0.00	0.00	0.00
10/3/2005	0	0	0.00	0.00	0.00
10/4/2005	0	0	0.00	0.00	0.00
10/5/2005	0	0	0.00	0.00	0.00
10/6/2005	0	0	0.00	0.00	0.00
10/7/2005	0	0	0.00	0.00	0.00
10/8/2005	0	0	0.00	0.00	0.00
10/9/2005	0	0	0.00	0.00	0.00
10/10/2005	0	0	0.00	0.00	0.00
10/11/2005	0	0	0.00	0.00	0.00
10/12/2005	0	0	0.00	0.00	0.00
10/13/2005	0	0	0.00	0.00	0.00
10/14/2005	0	0	0.00	0.00	0.00
10/15/2005	0	0	0.00	0.00	0.00
10/16/2005	0	0.01	0.01	0.01	0.00
10/17/2005	0	0	0.00	0.00	0.00
10/18/2005	0	32.41	32.41	27.70	4.71
10/19/2005	0	2.98	2.98	7.69	0.00
10/20/2005	0	2.97	2.97	2.97	0.00
10/21/2005	0	0.85	0.85	0.85	0.00
10/22/2005	0	0	0.00	0.00	0.00
10/23/2005	0	0	0.00	0.00	0.00
10/24/2005	0	0	0.00	0.00	0.00

Data

11/7/2001	0
11/8/2001	0
11/9/2001	0
11/10/2001	0
11/11/2001	0
11/12/2001	0.116
11/13/2001	1.848
11/14/2001	2.011
11/15/2001	2.005
11/16/2001	2.005
11/17/2001	2.005
11/18/2001	2.004
11/19/2001	1.975
11/20/2001	1.693
11/21/2001	1.38
11/22/2001	0.798
11/23/2001	0
11/24/2001	39.877
11/25/2001	0
11/26/2001	0
11/27/2001	0.021
11/28/2001	1.644
11/29/2001	1.942
11/30/2001	2.129
12/1/2001	2.727
12/2/2001	3.404
12/3/2001	3.893
12/4/2001	3.952
12/5/2001	3.981
12/6/2001	3.967
12/7/2001	3.974
12/8/2001	3.952
12/9/2001	3.974
12/10/2001	3.904
12/11/2001	3.67
12/12/2001	3.335
12/13/2001	3.096
12/14/2001	2.806
12/15/2001	2.493
12/16/2001	2.258
12/17/2001	3.373
12/18/2001	9.793
12/19/2001	16.735
12/20/2001	29.886
12/21/2001	27.441
12/22/2001	19.339
12/23/2001	10.083
12/24/2001	2.705
12/25/2001	2.325
12/26/2001	2.593
12/27/2001	2.869
12/28/2001	3.152
12/29/2001	3.436
12/30/2001	3.719
12/31/2001	3.947
1/1/2002	3.967
1/2/2002	3.967
1/3/2002	3.87
1/4/2002	3.409
1/5/2002	2.913
1/6/2002	2.439
1/7/2002	2.033
1/8/2002	2.005
1/9/2002	1.996
1/10/2002	2.002
1/11/2002	2.014
1/12/2002	2.009
1/13/2002	2.009
1/14/2002	3.745
1/15/2002	12.025
1/16/2002	15.706
1/17/2002	3.26
1/18/2002	2.021
1/19/2002	2.009
1/20/2002	2.019
1/21/2002	3.605
1/22/2002	11.243
1/23/2002	19.438
1/24/2002	27.655
1/25/2002	35.88
1/26/2002	44.112
1/27/2002	52.314
1/28/2002	57.306
1/29/2002	50.267
1/30/2002	42.02
1/31/2002	33.825
2/1/2002	25.615
2/2/2002	17.391
2/3/2002	9.181
2/4/2002	2.573
2/5/2002	2.023
2/6/2002	2.01
2/7/2002	2.031
2/8/2002	2.018
2/9/2002	2.011
2/10/2002	2.033
2/11/2002	2.024
2/12/2002	2.023
2/13/2002	2.002
2/14/2002	2.015
2/15/2002	2.009
2/16/2002	2.018
2/17/2002	1.974

10/25/2005	0	0.03	0.03	0.03	0.00
10/26/2005	0	0.08	0.08	0.08	0.00
10/27/2005	0	0.06	0.06	0.06	0.00
10/28/2005	0	0.1	0.10	0.10	0.00
10/29/2005	0	0.18	0.18	0.18	0.00
10/30/2005	0	0.15	0.15	0.15	0.00
10/31/2005	0	0.03	0.03	0.03	0.00
11/1/2005	0	16.13	16.13	16.13	0.00
11/2/2005	0.11	20.18	20.18	20.18	0.00
11/3/2005	0	0.11	0.11	0.11	0.00
11/4/2005	0	0.17	0.17	0.17	0.00
11/5/2005	0	0.11	0.11	0.11	0.00
11/6/2005	0	0	0.00	0.00	0.00
11/7/2005	0	0	0.00	0.00	0.00
11/8/2005	0	0	0.00	0.00	0.00
11/9/2005	0	0	0.00	0.00	0.00
11/10/2005	0	0	0.00	0.00	0.00
11/11/2005	0	0	0.00	0.00	0.00
11/12/2005	0	0	0.00	0.00	0.00
11/13/2005	0	0	0.00	0.00	0.00
11/14/2005	0	0	0.00	0.00	0.00
11/15/2005	0	0.87	0.87	0.87	0.00
11/16/2005	0	0	0.00	0.00	0.00
11/17/2005	0	0	0.00	0.00	0.00
11/18/2005	0	0	0.00	0.00	0.00
11/19/2005	0	0.04	0.04	0.04	0.00
11/20/2005	0	0	0.00	0.00	0.00
11/21/2005	0	0	0.00	0.00	0.00
11/22/2005	0	0.28	0.28	0.28	0.00
11/23/2005	0	0	0.00	0.00	0.00
11/24/2005	0	0	0.00	0.00	0.00
11/25/2005	0	0	0.00	0.00	0.00
11/26/2005	0	0	0.00	0.00	0.00
11/27/2005	0	0	0.00	0.00	0.00
11/28/2005	0	0	0.00	0.00	0.00
11/29/2005	0	0	0.00	0.00	0.00
11/30/2005	0	0	0.00	0.00	0.00
12/1/2005	0	0	0.00	0.00	0.00
12/2/2005	0	0	0.00	0.00	0.00
12/3/2005	0	0	0.00	0.00	0.00
12/4/2005	0	0	0.00	0.00	0.00
12/5/2005	0	0	0.00	0.00	0.00
12/6/2005	0	0.1	0.10	0.10	0.00
12/7/2005	0	0	0.00	0.00	0.00
12/8/2005	0	0	0.00	0.00	0.00
12/9/2005	0	0	0.00	0.00	0.00
12/10/2005	0	0.03	0.03	0.03	0.00
12/11/2005	0	0	0.00	0.00	0.00
12/12/2005	0	0	0.00	0.00	0.00
12/13/2005	0	0	0.00	0.00	0.00
12/14/2005	0	0	0.00	0.00	0.00
12/15/2005	0	0	0.00	0.00	0.00
12/16/2005	0	0	0.00	0.00	0.00
12/17/2005	0	0	0.00	0.00	0.00
12/18/2005	0	0	0.00	0.00	0.00
12/19/2005	0	0	0.00	0.00	0.00
12/20/2005	0	0	0.00	0.00	0.00
12/21/2005	0	0	0.00	0.00	0.00
12/22/2005	0	0	0.00	0.00	0.00
12/23/2005	0	0	0.00	0.00	0.00
12/24/2005	0	0	0.00	0.00	0.00
12/25/2005	0	0	0.00	0.00	0.00
12/26/2005	0	0	0.00	0.00	0.00
12/27/2005	0	0	0.00	0.00	0.00
12/28/2005	0	0	0.00	0.00	0.00
12/29/2005	0	0	0.00	0.00	0.00
12/30/2005	0	0	0.00	0.00	0.00
12/31/2005	0	0	0.00	0.00	0.00
1/1/2006	0	0.07	0.07	0.07	0.00
1/2/2006	0	0	0.00	0.00	0.00
1/3/2006	0	0.54	0.54	0.54	0.00
1/4/2006	0	0.17	0.17	0.17	0.00
1/5/2006	0.75	3.18	3.18	3.18	0.00
1/6/2006	0	0	0.00	0.00	0.00
1/7/2006	0	0	0.00	0.00	0.00
1/8/2006	0	0	0.00	0.00	0.00
1/9/2006	0	0	0.00	0.00	0.00
1/10/2006	21.37	24.09	24.09	24.09	0.00
1/11/2006	36.11	38.86	38.86	27.70	11.16
1/12/2006	34.63	35.08	35.08	27.70	18.54
1/13/2006	32.11	32.94	32.94	27.70	23.78
1/14/2006	18.98	19.41	19.41	27.70	15.49
1/15/2006	0	0	0.00	15.49	0.00
1/16/2006	0	0	0.00	0.00	0.00
1/17/2006	0	0	0.00	0.00	0.00
1/18/2006	0	0	0.00	0.00	0.00
1/19/2006	0	0	0.00	0.00	0.00
1/20/2006	0	0	0.00	0.00	0.00
1/21/2006	0	0	0.00	0.00	0.00
1/22/2006	0	0	0.00	0.00	0.00
1/23/2006	0	0	0.00	0.00	0.00
1/24/2006	0	0	0.00	0.00	0.00
1/25/2006	0	0	0.00	0.00	0.00
1/26/2006	0	0	0.00	0.00	0.00
1/27/2006	0	0	0.00	0.00	0.00
1/28/2006	0	0	0.00	0.00	0.00
1/29/2006	0	0	0.00	0.00	0.00
1/30/2006	0	0	0.00	0.00	0.00
1/31/2006	0	0	0.00	0.00	0.00
2/1/2006	0	0	0.00	0.00	0.00
2/2/2006	0	0	0.00	0.00	0.00
2/3/2006	0	0	0.00	0.00	0.00
2/4/2006	0	0	0.00	0.00	0.00

Data

2/18/2002	2.004
2/19/2002	2.019
2/20/2002	2.007
2/21/2002	2.018
2/22/2002	2.009
2/23/2002	2.006
2/24/2002	1.987
2/25/2002	2.016
2/26/2002	2.017
2/27/2002	2.01
2/28/2002	2.017
3/1/2002	1.987
3/2/2002	2.006
3/3/2002	2.015
3/4/2002	2.033
3/5/2002	2.009
3/6/2002	2.015
3/7/2002	1.999
3/8/2002	1.987
3/9/2002	2.007
3/10/2002	2.009
3/11/2002	2.016
3/12/2002	2.019
3/13/2002	1.996
3/14/2002	1.983
3/15/2002	1.989
3/16/2002	2.003
3/17/2002	2.02
3/18/2002	1.981
3/19/2002	2.026
3/20/2002	2.026
3/21/2002	2.006
3/22/2002	2.033
3/23/2002	1.983
3/24/2002	1.995
3/25/2002	2.024
3/26/2002	2.012
3/27/2002	2.035
3/28/2002	1.975
3/29/2002	2.005
3/30/2002	1.988
3/31/2002	2.026
4/1/2002	2.035
4/2/2002	1.999
4/3/2002	1.983
4/4/2002	1.981
4/5/2002	2.013
4/6/2002	2.006
4/7/2002	1.997
4/8/2002	2.047
4/9/2002	2.315
4/10/2002	2.586
4/11/2002	2.876
4/12/2002	3.16
4/13/2002	3.436
4/14/2002	3.719
4/15/2002	3.877
4/16/2002	3.648
4/17/2002	3.35
4/18/2002	3.089
4/19/2002	2.791
4/20/2002	2.515
4/21/2002	2.261
4/22/2002	2.041
4/23/2002	2.041
4/24/2002	2.038
4/25/2002	1.996
4/26/2002	2.017
4/27/2002	1.993
4/28/2002	2.01
4/29/2002	2.028
4/30/2002	2.028
5/1/2002	2.021
5/2/2002	2.021
5/3/2002	2.024
5/4/2002	2.028
5/5/2002	2.01
5/6/2002	2.024
5/7/2002	1.983
5/8/2002	1.981
5/9/2002	2.023
5/10/2002	2.007
5/11/2002	2.017
5/12/2002	2.032
5/13/2002	6.094
5/14/2002	25.565
5/15/2002	46.556
5/16/2002	67.494
5/17/2002	88.477
5/18/2002	109.46
5/19/2002	130.413
5/20/2002	118.976
5/21/2002	14.083
5/22/2002	3.602
5/23/2002	3.272
5/24/2002	2.949
5/25/2002	2.596
5/26/2002	2.287
5/27/2002	2.025
5/28/2002	2.037
5/29/2002	2.02
5/30/2002	2.021
5/31/2002	2.018

2/5/2006	0	0	0.00	0.00	0.00
2/6/2006	0	0	0.00	0.00	0.00
2/7/2006	0	0	0.00	0.00	0.00
2/8/2006	0	0	0.00	0.00	0.00
2/9/2006	0	0	0.00	0.00	0.00
2/10/2006	0	0	0.00	0.00	0.00
2/11/2006	0	0	0.00	0.00	0.00
2/12/2006	0	0	0.00	0.00	0.00
2/13/2006	0	0	0.00	0.00	0.00
2/14/2006	0	0	0.00	0.00	0.00
2/15/2006	0	0	0.00	0.00	0.00
2/16/2006	0	0	0.00	0.00	0.00
2/17/2006	0	0	0.00	0.00	0.00
2/18/2006	0	0.01	0.01	0.01	0.00
2/19/2006	0	0	0.00	0.00	0.00
2/20/2006	0	0.01	0.01	0.01	0.00
2/21/2006	0	0	0.00	0.00	0.00
2/22/2006	0	0	0.00	0.00	0.00
2/23/2006	0	0	0.00	0.00	0.00
2/24/2006	0	0	0.00	0.00	0.00
2/25/2006	0	0	0.00	0.00	0.00
2/26/2006	0	0	0.00	0.00	0.00
2/27/2006	0	0	0.00	0.00	0.00
2/28/2006	0	0.37	0.37	0.37	0.00
3/1/2006	0	0.31	0.31	0.31	0.00
3/2/2006	11.72	14.1	14.10	14.10	0.00
3/3/2006	34.83	36.93	36.93	27.70	9.23
3/4/2006	12.67	12.42	12.42	21.65	0.00
3/5/2006	0	0	0.00	0.00	0.00
3/6/2006	0	0	0.00	0.00	0.00
3/7/2006	0	0	0.00	0.00	0.00
3/8/2006	18.87	20.29	20.29	20.29	0.00
3/9/2006	37.44	37.94	37.94	27.70	10.24
3/10/2006	35.13	34.52	34.52	27.70	17.06
3/11/2006	11.49	10.8	10.80	27.70	0.16
3/12/2006	0	0	0.00	0.16	0.00
3/13/2006	0	0	0.00	0.00	0.00
3/14/2006	0	0	0.00	0.00	0.00
3/15/2006	0	0	0.00	0.00	0.00
3/16/2006	0	0	0.00	0.00	0.00
3/17/2006	0	0	0.00	0.00	0.00
3/18/2006	0	0	0.00	0.00	0.00
3/19/2006	0	0	0.00	0.00	0.00
3/20/2006	0	0	0.00	0.00	0.00
3/21/2006	0	0.03	0.03	0.03	0.00
3/22/2006	18.18	19.22	19.22	19.22	0.00
3/23/2006	38.19	37.21	37.21	27.70	9.51
3/24/2006	32.98	30.81	30.81	27.70	12.62
3/25/2006	9.95	8.91	8.91	21.53	0.00
3/26/2006	0	0	0.00	0.00	0.00
3/27/2006	0	0	0.00	0.00	0.00
3/28/2006	0	0	0.00	0.00	0.00
3/29/2006	0	0.07	0.07	0.07	0.00
3/30/2006	0	0	0.00	0.00	0.00
3/31/2006	27.77	30.9	30.90	27.70	3.20
4/1/2006	26.42	28.24	28.24	27.70	3.74
4/2/2006	0	0	0.00	3.74	0.00
4/3/2006	0	0	0.00	0.00	0.00
4/4/2006	0	0	0.00	0.00	0.00
4/5/2006	0	0.07	0.07	0.07	0.00
4/6/2006	0	0.03	0.03	0.03	0.00
4/7/2006	19.49	22.73	22.73	22.73	0.00
4/8/2006	44.95	50.49	50.49	27.70	22.79
4/9/2006	44.37	49.96	49.96	27.70	45.05
4/10/2006	43.92	49.29	49.29	27.70	66.64
4/11/2006	43.78	48.4	48.40	27.70	87.34
4/12/2006	49.2	56.88	56.88	27.70	116.52
4/13/2006	50	60.1	60.10	27.70	148.92
4/14/2006	47.9	59.41	59.41	27.70	180.63
4/15/2006	49.39	57.52	57.52	27.70	210.45
4/16/2006	47.19	58.43	58.43	27.70	241.18
4/17/2006	45.48	56.73	56.73	27.70	270.21
4/18/2006	43.6	54.64	54.64	27.70	297.15
4/19/2006	41.65	52.82	52.82	27.70	322.27
4/20/2006	38.47	48.85	48.85	27.70	343.42
4/21/2006	33.55	41.35	41.35	27.70	357.07
4/22/2006	27.07	31.48	31.48	27.70	360.85
4/23/2006	9.76	8.81	8.81	27.70	341.96
4/24/2006	9.32	8.39	8.39	27.70	322.65
4/25/2006	8.09	7.26	7.26	27.70	302.21
4/26/2006	7.63	6.96	6.96	27.70	281.47
4/27/2006	7.74	7.39	7.39	27.70	261.16
4/28/2006	6.82	6.48	6.48	27.70	239.94
4/29/2006	6.35	5.77	5.77	27.70	218.01
4/30/2006	5.72	5.45	5.45	27.70	195.76
5/1/2006	4.44	4.73	4.73	27.70	172.79
5/2/2006	3.8	4	4.00	27.70	149.09
5/3/2006	3.5	3.41	3.41	27.70	124.80
5/4/2006	3.36	3.42	3.42	27.70	100.52
5/5/2006	3.33	3.25	3.25	27.70	76.07
5/6/2006	2.95	2.77	2.77	27.70	51.14
5/7/2006	2.7	2.4	2.40	27.70	25.84
5/8/2006	2.3	1.95	1.95	27.70	0.09
5/9/2006	2.26	1.63	1.63	1.72	0.00
5/10/2006	2.19	1.53	1.53	1.53	0.00
5/11/2006	2.04	1.33	1.33	1.33	0.00
5/12/2006	1.92	1.06	1.06	1.06	0.00
5/13/2006	1.84	0.94	0.94	0.94	0.00
5/14/2006	1.68	0.78	0.78	0.78	0.00
5/15/2006	1.68	0.77	0.77	0.77	0.00
5/16/2006	1.67	0.67	0.67	0.67	0.00
5/17/2006	1.66	0.71	0.71	0.71	0.00
5/18/2006	1.65	0.66	0.66	0.66	0.00

Data

6/1/2002	2.014
6/2/2002	2.007
6/3/2002	1.989
6/4/2002	2.02
6/5/2002	2.034
6/6/2002	2.015
6/7/2002	2.027
6/8/2002	2.112
6/9/2002	2.012
6/10/2002	2.014
6/11/2002	2.006
6/12/2002	2.022
6/13/2002	2.021
6/14/2002	2.028
6/15/2002	2.019
6/16/2002	2.018
6/17/2002	2.02
6/18/2002	2.022
6/19/2002	2.032
6/20/2002	1.995
6/21/2002	2
6/22/2002	2.005
6/23/2002	2.017
6/24/2002	2.019
6/25/2002	2.02
6/26/2002	2.017
6/27/2002	2.005
6/28/2002	2.004
6/29/2002	2.006
6/30/2002	2.005
7/1/2002	2.02
7/2/2002	2.033
7/3/2002	2.004
7/4/2002	2.005
7/5/2002	2.005
7/6/2002	2.006
7/7/2002	2.005
7/8/2002	2.022
7/9/2002	2.02
7/10/2002	2.034
7/11/2002	1.998
7/12/2002	2.025
7/13/2002	2.018
7/14/2002	2.02
7/15/2002	2.02
7/16/2002	2.007
7/17/2002	2.001
7/18/2002	2.004
7/19/2002	2.005
7/20/2002	2.009
7/21/2002	2.002
7/22/2002	2.022
7/23/2002	2.035
7/24/2002	2.018
7/25/2002	2.02
7/26/2002	2.004
7/27/2002	2.009
7/28/2002	2.002
7/29/2002	1.961
7/30/2002	1.698
7/31/2002	1.381
8/1/2002	0.811
8/2/2002	0
8/3/2002	0
8/4/2002	0
8/5/2002	0
8/6/2002	0
8/7/2002	0
8/8/2002	0
8/9/2002	0
8/10/2002	0
8/11/2002	0
8/12/2002	0
8/13/2002	0
8/14/2002	0
8/15/2002	0
8/16/2002	0
8/17/2002	0
8/18/2002	0
8/19/2002	0
8/20/2002	0
8/21/2002	0
8/22/2002	0
8/23/2002	0
8/24/2002	0
8/25/2002	0
8/26/2002	0
8/27/2002	0
8/28/2002	0
8/29/2002	0
8/30/2002	0
8/31/2002	0
9/1/2002	0
9/2/2002	0
9/3/2002	0
9/4/2002	0
9/5/2002	0
9/6/2002	0
9/7/2002	0
9/8/2002	0
9/9/2002	0
9/10/2002	0
9/11/2002	0

5/19/2006	1.5	0.5	0.50	0.50	0.00
5/20/2006	1.42	0.48	0.48	0.48	0.00
5/21/2006	1.3	0.42	0.42	0.42	0.00
5/22/2006	1.25	0.43	0.43	0.43	0.00
5/23/2006	2.42	5.87	5.87	5.87	0.00
5/24/2006	0	8.09	8.09	8.09	0.00
5/25/2006	0	5.64	5.64	5.64	0.00
5/26/2006	0	0.47	0.47	0.47	0.00
5/27/2006	0	0.49	0.49	0.49	0.00
5/28/2006	0	0.44	0.44	0.44	0.00
5/29/2006	0	0.35	0.35	0.35	0.00
5/30/2006	0	0.32	0.32	0.32	0.00
5/31/2006	0	0.28	0.28	0.28	0.00
6/1/2006	0	0.25	0.25	0.25	0.00
6/2/2006	0	0.24	0.24	0.24	0.00
6/3/2006	0	0.21	0.21	0.21	0.00
6/4/2006	0	0.2	0.20	0.20	0.00
6/5/2006	0	0.18	0.18	0.18	0.00
6/6/2006	0	0.17	0.17	0.17	0.00
6/7/2006	0	0.18	0.18	0.18	0.00
6/8/2006	0	0.17	0.17	0.17	0.00
6/9/2006	0	0.17	0.17	0.17	0.00
6/10/2006	0	0.16	0.16	0.16	0.00
6/11/2006	0	0.14	0.14	0.14	0.00
6/12/2006	0	0.11	0.11	0.11	0.00
6/13/2006	0	0.09	0.09	0.09	0.00
6/14/2006	0	0.05	0.05	0.05	0.00
6/15/2006	0	0.03	0.03	0.03	0.00
6/16/2006	0	0	0.00	0.00	0.00
6/17/2006	0	0	0.00	0.00	0.00
6/18/2006	0	0	0.00	0.00	0.00
6/19/2006	0	0	0.00	0.00	0.00
6/20/2006	0	0	0.00	0.00	0.00
6/21/2006	0	0	0.00	0.00	0.00
6/22/2006	0	0	0.00	0.00	0.00
6/23/2006	0	0	0.00	0.00	0.00
6/24/2006	0	0	0.00	0.00	0.00
6/25/2006	0	0	0.00	0.00	0.00
6/26/2006	0	0	0.00	0.00	0.00
6/27/2006	0	0	0.00	0.00	0.00
6/28/2006	0	0	0.00	0.00	0.00
6/29/2006	0	0	0.00	0.00	0.00
6/30/2006	0	0	0.00	0.00	0.00
7/1/2006	0	0	0.00	0.00	0.00
7/2/2006	0	0	0.00	0.00	0.00
7/3/2006	0	0	0.00	0.00	0.00
7/4/2006	0	0	0.00	0.00	0.00
7/5/2006	0	0	0.00	0.00	0.00
7/6/2006	0	0	0.00	0.00	0.00
7/7/2006	0	0	0.00	0.00	0.00
7/8/2006	0	0	0.00	0.00	0.00
7/9/2006	0	0	0.00	0.00	0.00
7/10/2006	0	0	0.00	0.00	0.00
7/11/2006	0	0	0.00	0.00	0.00
7/12/2006	0	0	0.00	0.00	0.00
7/13/2006	0	0	0.00	0.00	0.00
7/14/2006	0	0	0.00	0.00	0.00
7/15/2006	0	0	0.00	0.00	0.00
7/16/2006	0	0	0.00	0.00	0.00
7/17/2006	0	0	0.00	0.00	0.00
7/18/2006	0	0	0.00	0.00	0.00
7/19/2006	0	0	0.00	0.00	0.00
7/20/2006	0	0	0.00	0.00	0.00
7/21/2006	0	0	0.00	0.00	0.00
7/22/2006	0	0	0.00	0.00	0.00
7/23/2006	0	0	0.00	0.00	0.00
7/24/2006	0	0	0.00	0.00	0.00
7/25/2006	0	0	0.00	0.00	0.00
7/26/2006	0	0	0.00	0.00	0.00
7/27/2006	0	0	0.00	0.00	0.00
7/28/2006	0	0	0.00	0.00	0.00
7/29/2006	0	0	0.00	0.00	0.00
7/30/2006	0	0	0.00	0.00	0.00
7/31/2006	0	0	0.00	0.00	0.00
8/1/2006	0	0	0.00	0.00	0.00
8/2/2006	0	0	0.00	0.00	0.00
8/3/2006	0	0	0.00	0.00	0.00
8/4/2006	0	0	0.00	0.00	0.00
8/5/2006	0	0	0.00	0.00	0.00
8/6/2006	0	0	0.00	0.00	0.00
8/7/2006	0	0	0.00	0.00	0.00
8/8/2006	0	0	0.00	0.00	0.00
8/9/2006	0	0	0.00	0.00	0.00
8/10/2006	0	0	0.00	0.00	0.00
8/11/2006	0	0	0.00	0.00	0.00
8/12/2006	0	0	0.00	0.00	0.00
8/13/2006	0	0	0.00	0.00	0.00
8/14/2006	0	0	0.00	0.00	0.00
8/15/2006	0	0	0.00	0.00	0.00
8/16/2006	0	0	0.00	0.00	0.00
8/17/2006	0	0	0.00	0.00	0.00
8/18/2006	0	0	0.00	0.00	0.00
8/19/2006	0	0	0.00	0.00	0.00
8/20/2006	0	0	0.00	0.00	0.00
8/21/2006	0	0	0.00	0.00	0.00
8/22/2006	0	0	0.00	0.00	0.00
8/23/2006	0	0	0.00	0.00	0.00
8/24/2006	0	0	0.00	0.00	0.00
8/25/2006	0	0	0.00	0.00	0.00
8/26/2006	0	0	0.00	0.00	0.00
8/27/2006	0	0	0.00	0.00	0.00
8/28/2006	0	0	0.00	0.00	0.00
8/29/2006	0	0	0.00	0.00	0.00

Data

9/12/2002	0
9/13/2002	0
9/14/2002	0
9/15/2002	0
9/16/2002	0
9/17/2002	0
9/18/2002	0
9/19/2002	0
9/20/2002	0
9/21/2002	0
9/22/2002	0
9/23/2002	0
9/24/2002	0
9/25/2002	0
9/26/2002	0
9/27/2002	0
9/28/2002	0
9/29/2002	0
9/30/2002	0
10/1/2002	0
10/2/2002	0
10/3/2002	0
10/4/2002	0
10/5/2002	0
10/6/2002	0
10/7/2002	0
10/8/2002	0
10/9/2002	0
10/10/2002	0
10/11/2002	0
10/12/2002	0
10/13/2002	0
10/14/2002	0
10/15/2002	0
10/16/2002	0
10/17/2002	0
10/18/2002	0
10/19/2002	0
10/20/2002	0
10/21/2002	0
10/22/2002	0
10/23/2002	0
10/24/2002	0
10/25/2002	0
10/26/2002	0
10/27/2002	0
10/28/2002	0
10/29/2002	0
10/30/2002	0
10/31/2002	0
11/1/2002	0
11/2/2002	0
11/3/2002	0
11/4/2002	9.67
11/5/2002	55.785
11/6/2002	105.372
11/7/2002	154.973
11/8/2002	182.076
11/9/2002	124.696
11/10/2002	59.249
11/11/2002	6.596
11/12/2002	2.002
11/13/2002	2.001
11/14/2002	2.005
11/15/2002	2.007
11/16/2002	2.009
11/17/2002	2.009
11/18/2002	2.004
11/19/2002	2.035
11/20/2002	2.004
11/21/2002	2.006
11/22/2002	2.018
11/23/2002	2.039
11/24/2002	2
11/25/2002	2.082
11/26/2002	2.317
11/27/2002	2.556
11/28/2002	2.898
11/29/2002	3.145
11/30/2002	3.414
12/1/2002	3.719
12/2/2002	3.892
12/3/2002	3.648
12/4/2002	3.365
12/5/2002	3.081
12/6/2002	2.813
12/7/2002	2.5
12/8/2002	2.252
12/9/2002	2.016
12/10/2002	2.013
12/11/2002	2.023
12/12/2002	2.004
12/13/2002	2.004

8/30/2006	0	0	0.00	0.00	0.00
8/31/2006	0	0	0.00	0.00	0.00
9/1/2006	0	0	0.00	0.00	0.00
9/2/2006	0	0	0.00	0.00	0.00
9/3/2006	0	0	0.00	0.00	0.00
9/4/2006	0	0	0.00	0.00	0.00
9/5/2006	0	0	0.00	0.00	0.00
9/6/2006	0	0	0.00	0.00	0.00
9/7/2006	0	0	0.00	0.00	0.00
9/8/2006	0	0	0.00	0.00	0.00
9/9/2006	0	0	0.00	0.00	0.00
9/10/2006	0	0	0.00	0.00	0.00
9/11/2006	0	0	0.00	0.00	0.00
9/12/2006	0	0	0.00	0.00	0.00
9/13/2006	0	0	0.00	0.00	0.00
9/14/2006	0	0	0.00	0.00	0.00
9/15/2006	0	0	0.00	0.00	0.00
9/16/2006	0	0	0.00	0.00	0.00
9/17/2006	0	0	0.00	0.00	0.00
9/18/2006	0	0	0.00	0.00	0.00
9/19/2006	0	0	0.00	0.00	0.00
9/20/2006	0	0	0.00	0.00	0.00
9/21/2006	0	0	0.00	0.00	0.00
9/22/2006	0	0	0.00	0.00	0.00
9/23/2006	0	0	0.00	0.00	0.00
9/24/2006	0	0	0.00	0.00	0.00
9/25/2006	0	0	0.00	0.00	0.00
9/26/2006	0	0	0.00	0.00	0.00
9/27/2006	0	0	0.00	0.00	0.00
9/28/2006	0	0	0.00	0.00	0.00
9/29/2006	0	0	0.00	0.00	0.00
9/30/2006	0	0	0.00	0.00	0.00
	1244.00	**1473.13**	1473.13	1473.13	
			increase	229.13	

HIGH-RAINFALL YEAR	EATON WASH DAM AND SPREADING GROUNDS		Max Proposed Intake	Perc.Rate 14cfs= 27.7acre-ft/	616
Date	10BSG Daily Totals Conserved in SG (AF)	F271 Daily Totals Released from Eaton Dam (AF)	247.5 AFD	conserved (AF)	In Storage (AF)
10/1/2004	0	0	0.00	0.00	0.00
10/2/2004	0	0	0.00	0.00	0.00
10/3/2004	0	0	0.00	0.00	0.00
10/4/2004	0	0	0.00	0.00	0.00
10/5/2004	0	0	0.00	0.00	0.00
10/6/2004	0	0	0.00	0.00	0.00
10/7/2004	0	0	0.00	0.00	0.00
10/8/2004	0	0	0.00	0.00	0.00
10/9/2004	0	0	0.00	0.00	0.00
10/10/2004	0	0	0.00	0.00	0.00
10/11/2004	0	0	0.00	0.00	0.00
10/12/2004	0	0	0.00	0.00	0.00
10/13/2004	0	0	0.00	0.00	0.00
10/14/2004	0	0	0.00	0.00	0.00
10/15/2004	0	0	0.00	0.00	0.00
10/16/2004	0	0	0.00	0.00	0.00
10/17/2004	0	0.26	0.26	0.26	0.00
10/18/2004	0	0.5	0.50	0.50	0.00
10/19/2004	0	0	0.00	0.00	0.00
10/20/2004	0	0.52	0.52	0.52	0.00
10/21/2004	0	84.52	84.52	27.70	56.82
10/22/2004	0.09	68.53	68.53	27.70	97.65
10/23/2004	0.23	65.93	65.93	27.70	135.88
10/24/2004	0.37	57.38	57.38	27.70	165.56
10/25/2004	0.51	53.59	53.59	27.70	191.45
10/26/2004	0.65	51.9	51.90	27.70	215.65
10/27/2004	0.79	43.34	43.34	27.70	231.29
10/28/2004	0.94	111.58	111.58	27.70	315.17
10/29/2004	1.08	100.89	100.89	27.70	388.36
10/30/2004	1.22	60.46	60.46	27.70	421.12
10/31/2004	1.36	1.39	1.39	27.70	394.81
11/1/2004	1.5	0.41	0.41	27.70	367.52
11/2/2004	1.64	0.1	0.10	27.70	339.92
11/3/2004	1.78	0.04	0.04	27.70	312.26
11/4/2004	1.92	0	0.00	27.70	284.56
11/5/2004	2.07	0	0.00	27.70	256.86
11/6/2004	2.21	0	0.00	27.70	229.16
11/7/2004	2.35	0	0.00	27.70	201.46
11/8/2004	2.49	0	0.00	27.70	173.76
11/9/2004	2.63	0.09	0.09	27.70	146.15
11/10/2004	2.77	0	0.00	27.70	118.45
11/11/2004	2.91	0	0.00	27.70	90.75
11/12/2004	3.06	0	0.00	27.70	63.05
11/13/2004	3.2	0	0.00	27.70	35.35
11/14/2004	17.49	0	0.00	27.70	7.65
11/15/2004	3.38	0	0.00	7.65	0.00
11/16/2004	1.77	0	0.00	0.00	0.00
11/17/2004	0.53	0	0.00	0.00	0.00
11/18/2004	0.18	0	0.00	0.00	0.00
11/19/2004	0	0	0.00	0.00	0.00
11/20/2004	0	0	0.00	0.00	0.00
11/21/2004	0	0.02	0.02	0.02	0.00
11/22/2004	0	0.26	0.26	0.26	0.00
11/23/2004	0	0.32	0.32	0.32	0.00
11/24/2004	0	0.34	0.34	0.34	0.00

Data

12/14/2002	2.019
12/15/2002	1.989
12/16/2002	21.507
12/17/2002	9.345
12/18/2002	9.903
12/19/2002	19.617
12/20/2002	52.417
12/21/2002	38.678
12/22/2002	20.151
12/23/2002	5.213
12/24/2002	3.648
12/25/2002	3.365
12/26/2002	3.081
12/27/2002	2.798
12/28/2002	2.529
12/29/2002	2.256
12/30/2002	1.97
12/31/2002	1.733
1/1/2003	1.438
1/2/2003	1.146
1/3/2003	0.552
1/4/2003	0
1/5/2003	0
1/6/2003	0
1/7/2003	0
1/8/2003	0
1/9/2003	0.534
1/10/2003	1.25
1/11/2003	1.498
1/12/2003	1.779
1/13/2003	1.999
1/14/2003	2.004
1/15/2003	2.017
1/16/2003	2.011
1/17/2003	2.013
1/18/2003	2.019
1/19/2003	2.043
1/20/2003	2.007
1/21/2003	1.999
1/22/2003	2.006
1/23/2003	2.009
1/24/2003	2.028
1/25/2003	1.999
1/26/2003	2.037
1/27/2003	2.004
1/28/2003	2.016
1/29/2003	2.016
1/30/2003	2.019
1/31/2003	2.011
2/1/2003	2.014
2/2/2003	1.989
2/3/2003	2.002
2/4/2003	2.004
2/5/2003	2.003
2/6/2003	2.004
2/7/2003	2.019
2/8/2003	1.991
2/9/2003	2.004
2/10/2003	11.307
2/11/2003	42.416
2/12/2003	540.189
2/13/2003	45.758
2/14/2003	0
2/15/2003	0
2/16/2003	0
2/17/2003	0
2/18/2003	0
2/19/2003	0
2/20/2003	0
2/21/2003	0
2/22/2003	0
2/23/2003	0
2/24/2003	13.449
2/25/2003	50.102
2/26/2003	0
2/27/2003	3.623
2/28/2003	0
3/1/2003	0
3/2/2003	0
3/3/2003	0
3/4/2003	10.415
3/5/2003	0
3/6/2003	0
3/7/2003	0
3/8/2003	0
3/9/2003	0
3/10/2003	0
3/11/2003	0
3/12/2003	0
3/13/2003	0
3/14/2003	0
3/15/2003	292.29
3/16/2003	102.05
3/17/2003	0
3/18/2003	0
3/19/2003	0
3/20/2003	0
3/21/2003	0
3/22/2003	0
3/23/2003	0
3/24/2003	0
3/25/2003	0
3/26/2003	20.037

11/25/2004	0	6.9	6.90	6.90	0.00
11/26/2004	0	0.13	0.13	0.13	0.00
11/27/2004	0	0	0.00	0.00	0.00
11/28/2004	0	0.81	0.81	0.81	0.00
11/29/2004	0	0.2	0.20	0.20	0.00
11/30/2004	0	0.04	0.04	0.04	0.00
12/1/2004	0	0	0.00	0.00	0.00
12/2/2004	0	0.02	0.02	0.02	0.00
12/3/2004	0	0	0.00	0.00	0.00
12/4/2004	0	0	0.00	0.00	0.00
12/5/2004	0	0	0.00	0.00	0.00
12/6/2004	0	0.72	0.72	0.72	0.00
12/7/2004	0	0.31	0.31	0.31	0.00
12/8/2004	0	0.21	0.21	0.21	0.00
12/9/2004	0	0.23	0.23	0.23	0.00
12/10/2004	0	0.23	0.23	0.23	0.00
12/11/2004	0	0.15	0.15	0.15	0.00
12/12/2004	0	0.08	0.08	0.08	0.00
12/13/2004	0	0.03	0.03	0.03	0.00
12/14/2004	0	0.01	0.01	0.01	0.00
12/15/2004	0	0.07	0.07	0.07	0.00
12/16/2004	0	0.13	0.13	0.13	0.00
12/17/2004	0	0.12	0.12	0.12	0.00
12/18/2004	0	0.12	0.12	0.12	0.00
12/19/2004	0	0.09	0.09	0.09	0.00
12/20/2004	0	0.02	0.02	0.02	0.00
12/21/2004	0	0.01	0.01	0.01	0.00
12/22/2004	0	0.01	0.01	0.01	0.00
12/23/2004	0	0.02	0.02	0.02	0.00
12/24/2004	0	0	0.00	0.00	0.00
12/25/2004	0	0.02	0.02	0.02	0.00
12/26/2004	0	0.01	0.01	0.01	0.00
12/27/2004	0	0.03	0.03	0.03	0.00
12/28/2004	0	0.79	0.79	0.79	0.00
12/29/2004	0	2.46	2.46	2.46	0.00
12/30/2004	0	0.74	0.74	0.74	0.00
12/31/2004	0	0.48	0.48	0.48	0.00
1/1/2005	19.44	57.51	57.51	27.70	29.81
1/2/2005	33.02	85	85.00	27.70	87.11
1/3/2005	30.31	83.7	83.70	27.70	143.11
1/4/2005	28.26	80.57	80.57	27.70	195.98
1/5/2005	26.39	70.98	70.98	27.70	239.26
1/6/2005	26.04	71.63	71.63	27.70	283.19
1/7/2005	25.66	81.64	81.64	27.70	337.13
1/8/2005	25.77	88.8	88.80	27.70	398.23
1/9/2005	25.08	125.89	125.89	27.70	496.42
1/10/2005	1.22	37.44	37.44	27.70	506.16
1/11/2005	0.66	1.8	1.80	27.70	480.26
1/12/2005	0.13	0.28	0.28	27.70	452.84
1/13/2005	0.05	0.04	0.04	27.70	425.18
1/14/2005	0	18.56	18.56	27.70	416.04
1/15/2005	0	94.42	94.42	27.70	482.76
1/16/2005	0	92.42	92.42	27.70	547.48
1/17/2005	0	76.69	76.69	27.70	596.47
1/18/2005	0	39.31	39.31	27.70	608.08
1/19/2005	0	0.13	0.13	27.70	580.51
1/20/2005	74.64	38.07	38.07	27.70	590.88
1/21/2005	158.81	82.04	82.04	27.70	616.00
1/22/2005	88	95.86	95.86	27.70	616.00
1/23/2005	39.26	108.26	108.26	27.70	616.00
1/24/2005	38.36	118.47	118.47	27.70	616.00
1/25/2005	34.47	84.74	84.74	27.70	616.00
1/26/2005	43.11	73.41	73.41	27.70	616.00
1/27/2005	50.46	72.61	72.61	27.70	616.00
1/28/2005	49.48	71.28	71.28	27.70	616.00
1/29/2005	48.74	71.44	71.44	27.70	616.00
1/30/2005	47.14	68.72	68.72	27.70	616.00
1/31/2005	44.93	66.84	66.84	27.70	616.00
2/1/2005	42.57	62.23	62.23	27.70	616.00
2/2/2005	39.72	51.14	51.14	27.70	616.00
2/3/2005	35.8	37.55	37.55	27.70	616.00
2/4/2005	11.51	10.81	10.81	27.70	599.11
2/5/2005	0	0.52	0.52	27.70	571.93
2/6/2005	0	0.32	0.32	27.70	544.55
2/7/2005	0	0.13	0.13	27.70	516.98
2/8/2005	0	0.02	0.02	27.70	489.30
2/9/2005	30.76	12.82	12.82	27.70	474.42
2/10/2005	45.44	22.93	22.93	27.70	469.65
2/11/2005	43.54	26.98	26.98	27.70	468.93
2/12/2005	16.64	10.56	10.56	27.70	451.79
2/13/2005	0	1.12	1.12	27.70	425.21
2/14/2005	0	2.55	2.55	27.70	400.06
2/15/2005	37.13	67.12	67.12	27.70	439.48
2/16/2005	70.49	128.86	128.86	27.70	540.64
2/17/2005	68.56	127.13	127.13	27.70	616.00
2/18/2005	41.37	128.11	128.11	27.70	616.00
2/19/2005	0.4	131.06	131.06	27.70	616.00
2/20/2005	0.56	189.43	189.43	27.70	616.00
2/21/2005	0.67	203.86	203.86	27.70	616.00
2/22/2005	0.3	259	247.50	27.70	616.00
2/23/2005	19.53	91.76	91.76	27.70	616.00
2/24/2005	0.9	70.61	70.61	27.70	616.00
2/25/2005	29.39	169.68	169.68	27.70	616.00
2/26/2005	68.17	309.91	247.50	27.70	616.00
2/27/2005	67.23	306.16	247.50	27.70	616.00
2/28/2005	66.38	299.07	247.50	27.70	616.00
3/1/2005	60.94	240.88	240.88	27.70	616.00
3/2/2005	53.64	161.8	161.80	27.70	616.00
3/3/2005	42.51	135.13	135.13	27.70	616.00
3/4/2005	37.05	109.24	109.24	27.70	616.00
3/5/2005	35.26	109.85	109.85	27.70	616.00
3/6/2005	9.72	98.61	98.61	27.70	616.00
3/7/2005	0.65	116.88	116.88	27.70	616.00

Data

3/27/2003	0
3/28/2003	0
3/29/2003	0
3/30/2003	0
3/31/2003	0
4/1/2003	0
4/2/2003	0
4/3/2003	0
4/4/2003	0
4/5/2003	0
4/6/2003	0
4/7/2003	0
4/8/2003	0
4/9/2003	0
4/10/2003	0
4/11/2003	0
4/12/2003	0
4/13/2003	2.118
4/14/2003	182.646
4/15/2003	10.844
4/16/2003	0
4/17/2003	0
4/18/2003	0
4/19/2003	0
4/20/2003	0
4/21/2003	0
4/22/2003	0
4/23/2003	0
4/24/2003	0
4/25/2003	0
4/26/2003	0
4/27/2003	0
4/28/2003	0
4/29/2003	0
4/30/2003	0
5/1/2003	0
5/2/2003	4.722
5/3/2003	115.335
5/4/2003	2.818
5/5/2003	0
5/6/2003	0
5/7/2003	0
5/8/2003	0
5/9/2003	0
5/10/2003	0
5/11/2003	0
5/12/2003	0
5/13/2003	0
5/14/2003	0
5/15/2003	0
5/16/2003	0
5/17/2003	0
5/18/2003	0
5/19/2003	0
5/20/2003	0
5/21/2003	0
5/22/2003	0
5/23/2003	0
5/24/2003	0
5/25/2003	0
5/26/2003	0
5/27/2003	0
5/28/2003	8.14
5/29/2003	14.559
5/30/2003	112.851
5/31/2003	88.04
6/1/2003	42.217
6/2/2003	6.127
6/3/2003	1.518
6/4/2003	1.832
6/5/2003	1.983
6/6/2003	1.999
6/7/2003	1.997
6/8/2003	1.997
6/9/2003	3.517
6/10/2003	8.288
6/11/2003	0.859
6/12/2003	0.907
6/13/2003	8.471
6/14/2003	6.942
6/15/2003	4.298
6/16/2003	2.944
6/17/2003	5.671
6/18/2003	5.95
6/19/2003	6.168
6/20/2003	7.758
6/21/2003	7.934
6/22/2003	7.934
6/23/2003	7.934
6/24/2003	7.934
6/25/2003	7.716
6/26/2003	5.474
6/27/2003	0.45
6/28/2003	0
6/29/2003	0
6/30/2003	1.059
7/1/2003	5.532
7/2/2003	5.95
7/3/2003	5.95
7/4/2003	5.95
7/5/2003	5.95
7/6/2003	5.95
7/7/2003	5.95

3/8/2005	32.15	145.26	145.26	27.70	616.00
3/9/2005	50.3	145.67	145.67	27.70	616.00
3/10/2005	50	146	146.00	27.70	616.00
3/11/2005	41.29	139.6	139.60	27.70	616.00
3/12/2005	28.39	140.37	140.37	27.70	616.00
3/13/2005	28.29	138.07	138.07	27.70	616.00
3/14/2005	28.43	136.6	136.60	27.70	616.00
3/15/2005	26.99	122.54	122.54	27.70	616.00
3/16/2005	25	96.21	96.21	27.70	616.00
3/17/2005	24.44	89.22	89.22	27.70	616.00
3/18/2005	24.2	85.02	85.02	27.70	616.00
3/19/2005	24.33	86.4	86.40	27.70	616.00
3/20/2005	24.31	87.12	87.12	27.70	616.00
3/21/2005	24.28	87.09	87.09	27.70	616.00
3/22/2005	33.84	87.17	87.17	27.70	616.00
3/23/2005	45.18	80.92	80.92	27.70	616.00
3/24/2005	47.24	81.29	81.29	27.70	616.00
3/25/2005	39	81.49	81.49	27.70	616.00
3/26/2005	29.75	76.9	76.90	27.70	616.00
3/27/2005	31.01	68.23	68.23	27.70	616.00
3/28/2005	30.92	67.9	67.90	27.70	616.00
3/29/2005	30.55	60.03	60.03	27.70	616.00
3/30/2005	28.49	46.32	46.32	27.70	616.00
3/31/2005	28.7	46.54	46.54	27.70	616.00
4/1/2005	29.13	46.37	46.37	27.70	616.00
4/2/2005	31.48	55.28	55.28	27.70	616.00
4/3/2005	30.45	61.9	61.90	27.70	616.00
4/4/2005	27.81	56.22	56.22	27.70	616.00
4/5/2005	27.57	55.69	55.69	27.70	616.00
4/6/2005	27.17	54.98	54.98	27.70	616.00
4/7/2005	29.29	54.11	54.11	27.70	616.00
4/8/2005	30.32	51.12	51.12	27.70	616.00
4/9/2005	30.19	48.17	48.17	27.70	616.00
4/10/2005	29.77	44.56	44.56	27.70	616.00
4/11/2005	29.14	44.17	44.17	27.70	616.00
4/12/2005	28.88	41.32	41.32	27.70	616.00
4/13/2005	28.89	41.22	41.22	27.70	616.00
4/14/2005	29.02	40.86	40.86	27.70	616.00
4/15/2005	28.91	40.53	40.53	27.70	616.00
4/16/2005	28.56	40.02	40.02	27.70	616.00
4/17/2005	28.47	39.82	39.82	27.70	616.00
4/18/2005	28.49	39.42	39.42	27.70	616.00
4/19/2005	28.48	39.07	39.07	27.70	616.00
4/20/2005	35.83	56.01	56.01	27.70	616.00
4/21/2005	38.8	62.63	62.63	27.70	616.00
4/22/2005	38.31	60.1	60.10	27.70	616.00
4/23/2005	37.72	57.7	57.70	27.70	616.00
4/24/2005	38.42	58.79	58.79	27.70	616.00
4/25/2005	37.51	55.31	55.31	27.70	616.00
4/26/2005	35.83	64.72	64.72	27.70	616.00
4/27/2005	34.79	66.15	66.15	27.70	616.00
4/28/2005	33.64	61.29	61.29	27.70	616.00
4/29/2005	29.64	54.66	54.66	27.70	616.00
4/30/2005	16.22	38.34	38.34	27.70	616.00
5/1/2005	0	21.56	21.56	27.70	609.86
5/2/2005	0	19.18	19.18	27.70	601.34
5/3/2005	23.93	52.1	52.10	27.70	616.00
5/4/2005	33.82	64.58	64.58	27.70	616.00
5/5/2005	31.2	55.81	55.81	27.70	616.00
5/6/2005	30.13	49.32	49.32	27.70	616.00
5/7/2005	25.9	36.48	36.48	27.70	616.00
5/8/2005	24.16	30.35	30.35	27.70	616.00
5/9/2005	20.99	23.5	23.50	27.70	611.80
5/10/2005	19.97	20.51	20.51	27.70	604.61
5/11/2005	19.5	19.24	19.24	27.70	596.15
5/12/2005	18.46	17.64	17.64	27.70	586.09
5/13/2005	17.11	16.05	16.05	27.70	574.44
5/14/2005	16.01	14.49	14.49	27.70	561.23
5/15/2005	15	13.37	13.37	27.70	546.90
5/16/2005	12.34	11.53	11.53	27.70	530.73
5/17/2005	11.66	11.33	11.33	27.70	514.36
5/18/2005	11.42	11.14	11.14	27.70	497.80
5/19/2005	11.02	10.95	10.95	27.70	481.05
5/20/2005	10.66	10.76	10.76	27.70	464.11
5/21/2005	10.03	10.7	10.70	27.70	447.11
5/22/2005	9.4	10.39	10.39	27.70	429.80
5/23/2005	9.06	10.21	10.21	27.70	412.31
5/24/2005	8.93	10.03	10.03	27.70	394.64
5/25/2005	8.78	9.85	9.85	27.70	376.79
5/26/2005	8.42	9.68	9.68	27.70	358.77
5/27/2005	8.27	9.51	9.51	27.70	340.58
5/28/2005	8.02	9.33	9.33	27.70	322.21
5/29/2005	7.96	9.16	9.16	27.70	303.67
5/30/2005	8.44	9	9.00	27.70	284.97
5/31/2005	8.08	8.83	8.83	27.70	266.10
6/1/2005	7.73	8.66	8.66	27.70	247.06
6/2/2005	7.21	8.45	8.45	27.70	227.81
6/3/2005	6.29	8.23	8.23	27.70	208.34
6/4/2005	5.11	8.01	8.01	27.70	188.65
6/5/2005	4.76	7.8	7.80	27.70	168.75
6/6/2005	4.65	7.59	7.59	27.70	148.64
6/7/2005	2.22	6.25	6.25	27.70	127.19
6/8/2005	0	7.41	7.41	27.70	106.90
6/9/2005	0	8.03	8.03	27.70	87.23
6/10/2005	0	9.14	9.14	27.70	68.67
6/11/2005	0	10.24	10.24	27.70	51.21
6/12/2005	0	9.81	9.81	27.70	33.32
6/13/2005	0	8.48	8.48	27.70	14.10
6/14/2005	0	7.08	7.08	21.18	0.00
6/15/2005	0	5.8	5.80	5.80	0.00
6/16/2005	0	4.92	4.92	4.92	0.00
6/17/2005	0	4.29	4.29	4.29	0.00
6/18/2005	0	3.67	3.67	3.67	0.00

Data

7/8/2003	5.95
7/9/2003	5.919
7/10/2003	5.95
7/11/2003	5.563
7/12/2003	3.719
7/13/2003	1.591
7/14/2003	0
7/15/2003	0
7/16/2003	0
7/17/2003	0
7/18/2003	0
7/19/2003	0
7/20/2003	0
7/21/2003	0
7/22/2003	0
7/23/2003	1.065
7/24/2003	1.801
7/25/2003	2.338
7/26/2003	2.904
7/27/2003	3.471
7/28/2003	3.927
7/29/2003	3.967
7/30/2003	3.967
7/31/2003	3.967
8/1/2003	3.967
8/2/2003	3.967
8/3/2003	3.967
8/4/2003	3.967
8/5/2003	3.967
8/6/2003	3.967
8/7/2003	3.967
8/8/2003	3.967
8/9/2003	3.967
8/10/2003	3.967
8/11/2003	3.967
8/12/2003	3.967
8/13/2003	3.967
8/14/2003	3.967
8/15/2003	3.967
8/16/2003	3.967
8/17/2003	3.967
8/18/2003	3.967
8/19/2003	3.967
8/20/2003	3.967
8/21/2003	3.967
8/22/2003	3.967
8/23/2003	3.967
8/24/2003	3.967
8/25/2003	3.927
8/26/2003	3.632
8/27/2003	3.365
8/28/2003	3.081
8/29/2003	2.798
8/30/2003	2.515
8/31/2003	2.254
9/1/2003	2.035
9/2/2003	1.955
9/3/2003	2.004
9/4/2003	2.008
9/5/2003	2.003
9/6/2003	2.006
9/7/2003	2.006
9/8/2003	2.024
9/9/2003	1.997
9/10/2003	1.997
9/11/2003	2.017
9/12/2003	2.017
9/13/2003	2.017
9/14/2003	2.006
9/15/2003	1.947
9/16/2003	1.696
9/17/2003	1.381
9/18/2003	0.772
9/19/2003	0.126
9/20/2003	0
9/21/2003	0
9/22/2003	0
9/23/2003	0
9/24/2003	0
9/25/2003	0.064
9/26/2003	1.163
9/27/2003	1.458
9/28/2003	1.749
9/29/2003	
9/30/2003	
10/1/2003	1.982
10/2/2003	2.01
10/3/2003	1.972
10/4/2003	2.021
10/5/2003	2.05
10/6/2003	2.001
10/7/2003	1.991
10/8/2003	2.02
10/9/2003	2.006
10/10/2003	1.967
10/11/2003	2.022
10/12/2003	2.003
10/13/2003	2.022
10/14/2003	2.004
10/15/2003	2.004
10/16/2003	2.024
10/17/2003	2.033
10/18/2003	2.009

6/19/2005	0	3.06	3.06	3.06	0.00
6/20/2005	0	2.4	2.40	2.40	0.00
6/21/2005	0	1.98	1.98	1.98	0.00
6/22/2005	0	1.97	1.97	1.97	0.00
6/23/2005	0	2.06	2.06	2.06	0.00
6/24/2005	0	2.15	2.15	2.15	0.00
6/25/2005	0	2.25	2.25	2.25	0.00
6/26/2005	0	2.35	2.35	2.35	0.00
6/27/2005	0	2.46	2.46	2.46	0.00
6/28/2005	0	2.57	2.57	2.57	0.00
6/29/2005	0	2.68	2.68	2.68	0.00
6/30/2005	0	2.79	2.79	2.79	0.00
7/1/2005	0	2.91	2.91	2.91	0.00
7/2/2005	0	2.96	2.96	2.96	0.00
7/3/2005	0	2.98	2.98	2.98	0.00
7/4/2005	0	2.88	2.88	2.88	0.00
7/5/2005	0	2.75	2.75	2.75	0.00
7/6/2005	0	2.87	2.87	2.87	0.00
7/7/2005	0	3.27	3.27	3.27	0.00
7/8/2005	0	1.58	1.58	1.58	0.00
7/9/2005	0	0.21	0.21	0.21	0.00
7/10/2005	0	0.42	0.42	0.42	0.00
7/11/2005	0	0.6	0.60	0.60	0.00
7/12/2005	0	1.41	1.41	1.41	0.00
7/13/2005	0	1.88	1.88	1.88	0.00
7/14/2005	0	1.34	1.34	1.34	0.00
7/15/2005	0	0.6	0.60	0.60	0.00
7/16/2005	0	0.6	0.60	0.60	0.00
7/17/2005	0	0.59	0.59	0.59	0.00
7/18/2005	0	0.57	0.57	0.57	0.00
7/19/2005	0	0.56	0.56	0.56	0.00
7/20/2005	0.16	0.55	0.55	0.55	0.00
7/21/2005	0.92	0.56	0.56	0.56	0.00
7/22/2005	0.92	0.51	0.51	0.51	0.00
7/23/2005	0.94	0.5	0.50	0.50	0.00
7/24/2005	0.93	0.49	0.49	0.49	0.00
7/25/2005	0.9	0.46	0.46	0.46	0.00
7/26/2005	0.84	0.45	0.45	0.45	0.00
7/27/2005	0.87	0.51	0.51	0.51	0.00
7/28/2005	0.77	0.48	0.48	0.48	0.00
7/29/2005	0.68	0.46	0.46	0.46	0.00
7/30/2005	0.65	0.45	0.45	0.45	0.00
7/31/2005	0.62	0.45	0.45	0.45	0.00
8/1/2005	0.57	0.43	0.43	0.43	0.00
8/2/2005	0.18	0.42	0.42	0.42	0.00
8/3/2005	0	0.35	0.35	0.35	0.00
8/4/2005	0	0.33	0.33	0.33	0.00
8/5/2005	0	0.32	0.32	0.32	0.00
8/6/2005	0	0.29	0.29	0.29	0.00
8/7/2005	0	0.28	0.28	0.28	0.00
8/8/2005	0	0.28	0.28	0.28	0.00
8/9/2005	0	0.27	0.27	0.27	0.00
8/10/2005	0	0.26	0.26	0.26	0.00
8/11/2005	0	0.22	0.22	0.22	0.00
8/12/2005	0	0.04	0.04	0.04	0.00
8/13/2005	0	0.03	0.03	0.03	0.00
8/14/2005	0	0	0.00	0.00	0.00
8/15/2005	0	0	0.00	0.00	0.00
8/16/2005	0	0	0.00	0.00	0.00
8/17/2005	0	0	0.00	0.00	0.00
8/18/2005	0	0	0.00	0.00	0.00
8/19/2005	0	0	0.00	0.00	0.00
8/20/2005	0	0	0.00	0.00	0.00
8/21/2005	0	0	0.00	0.00	0.00
8/22/2005	0	0	0.00	0.00	0.00
8/23/2005	0	0	0.00	0.00	0.00
8/24/2005	0	0	0.00	0.00	0.00
8/25/2005	0	0	0.00	0.00	0.00
8/26/2005	0	0	0.00	0.00	0.00
8/27/2005	0	0	0.00	0.00	0.00
8/28/2005	0	0	0.00	0.00	0.00
8/29/2005	0	0	0.00	0.00	0.00
8/30/2005	0	0	0.00	0.00	0.00
8/31/2005	0		0.00	0.00	0.00
9/1/2005	0	1.78	1.78	1.78	0.00
9/2/2005	0	0.09	0.09	0.09	0.00
9/3/2005	0	0.03	0.03	0.03	0.00
9/4/2005	0	0.02	0.02	0.02	0.00
9/5/2005	0	0	0.00	0.00	0.00
9/6/2005	0	0	0.00	0.00	0.00
9/7/2005	0	0	0.00	0.00	0.00
9/8/2005	0	0	0.00	0.00	0.00
9/9/2005	0	0	0.00	0.00	0.00
9/10/2005	0	0.01	0.01	0.01	0.00
9/11/2005	0	0	0.00	0.00	0.00
9/12/2005	0	0.01	0.01	0.01	0.00
9/13/2005	0	0	0.00	0.00	0.00
9/14/2005	0	0	0.00	0.00	0.00
9/15/2005	0	0	0.00	0.00	0.00
9/16/2005	0	0	0.00	0.00	0.00
9/17/2005	0	0	0.00	0.00	0.00
9/18/2005	0	0	0.00	0.00	0.00
9/19/2005	0	0	0.00	0.00	0.00
9/20/2005	0	0	0.00	0.00	0.00
9/21/2005	0	0.7	0.70	0.70	0.00
9/22/2005	0	0	0.00	0.00	0.00
9/23/2005	0	0	0.00	0.00	0.00
9/24/2005	0	0	0.00	0.00	0.00
9/25/2005	0	0.01	0.01	0.01	0.00
9/26/2005	0	0.05	0.05	0.05	0.00
9/27/2005	0	0.07	0.07	0.07	0.00
9/28/2005	0	0.03	0.03	0.03	0.00
9/29/2005	0	0	0.00	0.00	0.00

Data

10/19/2003	2.016
10/20/2003	2.02
10/21/2003	2.009
10/22/2003	2.007
10/23/2003	2.016
10/24/2003	2.012
10/25/2003	2.039
10/26/2003	1.993
10/27/2003	2.025
10/28/2003	2.019
10/29/2003	2.036
10/30/2003	1.982
10/31/2003	1.982
11/1/2003	1.981
11/2/2003	2.005
11/3/2003	1.997
11/4/2003	2.004
11/5/2003	2.005
11/6/2003	2.005
11/7/2003	2.005
11/8/2003	2.02
11/9/2003	1.996
11/10/2003	1.997
11/11/2003	2.017
11/12/2003	1.989
11/13/2003	1.997
11/14/2003	2.005
11/15/2003	2.017
11/16/2003	2.002
11/17/2003	2.011
11/18/2003	2.005
11/19/2003	2.024
11/20/2003	2.027
11/21/2003	1.981
11/22/2003	2.011
11/23/2003	2.018
11/24/2003	2.021
11/25/2003	2.028
11/26/2003	2.003
11/27/2003	2.005
11/28/2003	2.005
11/29/2003	2.005
11/30/2003	2.005
12/1/2003	2.005
12/2/2003	2.005
12/3/2003	2.005
12/4/2003	2.005
12/5/2003	2.005
12/6/2003	2.035
12/7/2003	2.216
12/8/2003	2.704
12/9/2003	3.208
12/10/2003	3.704
12/11/2003	3.966
12/12/2003	3.959
12/13/2003	3.967
12/14/2003	3.967
12/15/2003	3.967
12/16/2003	3.967
12/17/2003	3.967
12/18/2003	3.622
12/19/2003	2.67
12/20/2003	14.206
12/21/2003	32.706
12/22/2003	18.721
12/23/2003	13.177
12/24/2003	7.952
12/25/2003	19.462
12/26/2003	3.967
12/27/2003	3.952
12/28/2003	3.967
12/29/2003	3.967
12/30/2003	3.967
12/31/2003	3.967
1/1/2004	3.919
1/2/2004	3.659
1/3/2004	3.365
1/4/2004	3.086
1/5/2004	2.814
1/6/2004	2.55
1/7/2004	2.277
1/8/2004	2.023
1/9/2004	2.025
1/10/2004	2.022
1/11/2004	2.014
1/12/2004	2.007
1/13/2004	2.031
1/14/2004	1.999
1/15/2004	2.012
1/16/2004	2.029
1/17/2004	1.988
1/18/2004	2.022
1/19/2004	1.995
1/20/2004	2.016
1/21/2004	2.029
1/22/2004	1.972
1/23/2004	2.007
1/24/2004	2.027
1/25/2004	1.994
1/26/2004	2.005
1/27/2004	2.041
1/28/2004	1.974
1/29/2004	2.101

9/30/2005	0	0	0.00	0.00	0.00
	4199.78	**11164.76**	10980.62	5372.11	
			increase	1172.33	

Data

1/30/2004	4.695
1/31/2004	5.694
2/1/2004	5.407
2/2/2004	16.052
2/3/2004	4.748
2/4/2004	4.422
2/5/2004	4.097
2/6/2004	3.799
2/7/2004	3.519
2/8/2004	3.24
2/9/2004	2.961
2/10/2004	2.682
2/11/2004	2.425
2/12/2004	2.159
2/13/2004	2.313
2/14/2004	2.966
2/15/2004	3.61
2/16/2004	4.631
2/17/2004	6.095
2/18/2004	7.561
2/19/2004	9.027
2/20/2004	9.519
2/21/2004	8.557
2/22/2004	14.394
2/23/2004	56.911
2/24/2004	1.407
2/25/2004	100.092
2/26/2004	486.421
2/27/2004	1.698
2/28/2004	0
2/29/2004	0
3/1/2004	113.275
3/2/2004	42.662
3/3/2004	0
3/4/2004	0
3/5/2004	0.288
3/6/2004	0
3/7/2004	0
3/8/2004	0
3/9/2004	0
3/10/2004	0
3/11/2004	0
3/12/2004	0
3/13/2004	0
3/14/2004	0
3/15/2004	0
3/16/2004	0
3/17/2004	0
3/18/2004	0
3/19/2004	0
3/20/2004	0
3/21/2004	0
3/22/2004	0
3/23/2004	0
3/24/2004	0
3/25/2004	0
3/26/2004	0
3/27/2004	0
3/28/2004	0
3/29/2004	0.331
3/30/2004	0
3/31/2004	0
4/1/2004	19.103
4/2/2004	0
4/3/2004	0
4/4/2004	0
4/5/2004	0
4/6/2004	0
4/7/2004	0
4/8/2004	0
4/9/2004	5.607
4/10/2004	99.253
4/11/2004	87.374
4/12/2004	32.601
4/13/2004	0.724
4/14/2004	0.406
4/15/2004	0
4/16/2004	7.362
4/17/2004	5.782
4/18/2004	5.518
4/19/2004	5.239
4/20/2004	4.967
4/21/2004	4.673
4/22/2004	4.432
4/23/2004	4.107
4/24/2004	3.967
4/25/2004	3.967
4/26/2004	3.967
4/27/2004	3.982
4/28/2004	3.967
4/29/2004	3.959
4/30/2004	3.975
5/1/2004	3.967
5/2/2004	3.967
5/3/2004	3.975
5/4/2004	3.959
5/5/2004	3.967
5/6/2004	3.967
5/7/2004	3.967
5/8/2004	3.967
5/9/2004	3.967
5/10/2004	3.952
5/11/2004	3.967

Data

5/12/2004	3.967
5/13/2004	3.982
5/14/2004	3.891
5/15/2004	3.967
5/16/2004	3.982
5/17/2004	3.967
5/18/2004	3.952
5/19/2004	3.967
5/20/2004	3.982
5/21/2004	3.952
5/22/2004	3.967
5/23/2004	3.982
5/24/2004	3.952
5/25/2004	3.967
5/26/2004	3.952
5/27/2004	3.982
5/28/2004	3.982
5/29/2004	3.952
5/30/2004	3.967
5/31/2004	3.967
6/1/2004	3.967
6/2/2004	3.967
6/3/2004	3.967
6/4/2004	3.967
6/5/2004	3.967
6/6/2004	3.982
6/7/2004	3.967
6/8/2004	3.952
6/9/2004	3.952
6/10/2004	3.975
6/11/2004	3.975
6/12/2004	3.967
6/13/2004	3.967
6/14/2004	3.967
6/15/2004	3.982
6/16/2004	3.967
6/17/2004	3.952
6/18/2004	3.967
6/19/2004	3.967
6/20/2004	3.967
6/21/2004	3.967
6/22/2004	3.982
6/23/2004	3.952
6/24/2004	3.967
6/25/2004	3.967
6/26/2004	3.967
6/27/2004	3.975
6/28/2004	3.959
6/29/2004	3.967
6/30/2004	3.952
7/1/2004	3.967
7/2/2004	3.975
7/3/2004	3.975
7/4/2004	3.959
7/5/2004	3.975
7/6/2004	3.959
7/7/2004	3.975
7/8/2004	3.952
7/9/2004	3.967
7/10/2004	3.975
7/11/2004	3.889
7/12/2004	3.608
7/13/2004	3.329
7/14/2004	3.05
7/15/2004	2.771
7/16/2004	2.492
7/17/2004	2.243
7/18/2004	2.093
7/19/2004	2.313
7/20/2004	2.592
7/21/2004	2.871
7/22/2004	3.15
7/23/2004	3.429
7/24/2004	3.708
7/25/2004	3.896
7/26/2004	3.667
7/27/2004	3.388
7/28/2004	3.109
7/29/2004	2.822
7/30/2004	2.551
7/31/2004	2.309
8/1/2004	2.046
8/2/2004	2.019
8/3/2004	2.018
8/4/2004	2.028
8/5/2004	2
8/6/2004	2.036
8/7/2004	2.039
8/8/2004	2.043
8/9/2004	2.014
8/10/2004	2.016
8/11/2004	2.012
8/12/2004	2.025
8/13/2004	2.027
8/14/2004	2.007
8/15/2004	2.01
8/16/2004	1.804
8/17/2004	1.492
8/18/2004	1.091
8/19/2004	0.508
8/20/2004	0
8/21/2004	0
8/22/2004	0

Data

8/23/2004	0
8/24/2004	0
8/25/2004	0
8/26/2004	0.813
8/27/2004	1.293
8/28/2004	1.576
8/29/2004	1.894
8/30/2004	2.016
8/31/2004	2.044
9/1/2004	2.051
9/2/2004	1.981
9/3/2004	1.981
9/4/2004	1.981
9/5/2004	1.981
9/6/2004	1.981
9/7/2004	1.981
9/8/2004	1.981
9/9/2004	1.981
9/10/2004	1.981
9/11/2004	1.981
9/12/2004	1.981
9/13/2004	1.981
9/14/2004	1.981
9/15/2004	1.981
9/16/2004	1.982
9/17/2004	2.007
9/18/2004	2.023
9/19/2004	2.006
9/20/2004	2.036
9/21/2004	2.001
9/22/2004	2.016
9/23/2004	2.02
9/24/2004	2.015
9/25/2004	2.018
9/26/2004	2.012
9/27/2004	
9/28/2004	
9/29/2004	
9/30/2004	
10/1/2005	2.299
10/2/2005	1.985
10/3/2005	1.985
10/4/2005	1.985
10/5/2005	1.985
10/6/2005	1.985
10/7/2005	1.985
10/8/2005	1.985
10/9/2005	1.985
10/10/2005	3.313
10/11/2005	9.635
10/12/2005	16.436
10/13/2005	23.236
10/14/2005	30.037
10/15/2005	36.837
10/16/2005	43.638
10/17/2005	84.362
10/18/2005	90.708
10/19/2005	25.47
10/20/2005	19.891
10/21/2005	19.891
10/22/2005	19.863
10/23/2005	19.863
10/24/2005	19.863
10/25/2005	19.835
10/26/2005	19.863
10/27/2005	19.863
10/28/2005	19.203
10/29/2005	16.144
10/30/2005	12.824
10/31/2005	10.222
11/1/2005	9.961
11/2/2005	9.932
11/3/2005	9.903
11/4/2005	9.946
11/5/2005	9.961
11/6/2005	9.917
11/7/2005	11.869
11/8/2005	21.118
11/9/2005	30.992
11/10/2005	33.161
11/11/2005	12.009
11/12/2005	9.932
11/13/2005	9.991
11/14/2005	9.947
11/15/2005	9.947
11/16/2005	9.903
11/17/2005	9.932
11/18/2005	9.888
11/19/2005	9.932
11/20/2005	9.962
11/21/2005	9.792
11/22/2005	9.309
11/23/2005	8.713
11/24/2005	8.146
11/25/2005	7.58
11/26/2005	7.028
11/27/2005	6.417
11/28/2005	6.005
11/29/2005	5.95
11/30/2005	5.891
12/1/2005	5.995
12/2/2005	5.906
12/3/2005	5.877

Data

12/4/2005	5.921
12/5/2005	6.071
12/6/2005	7.081
12/7/2005	8.116
12/8/2005	9.05
12/9/2005	9.862
12/10/2005	9.888
12/11/2005	9.888
12/12/2005	9.795
12/13/2005	8.946
12/14/2005	8.096
12/15/2005	7.261
12/16/2005	6.425
12/17/2005	5.546
12/18/2005	4.667
12/19/2005	4.027
12/20/2005	3.996
12/21/2005	3.996
12/22/2005	3.938
12/23/2005	3.967
12/24/2005	3.967
12/25/2005	3.996
12/26/2005	3.967
12/27/2005	7.066
12/28/2005	21.818
12/29/2005	37.671
12/30/2005	53.568
12/31/2005	105.615
1/1/2006	89.651
1/2/2006	687.586
1/3/2006	34.861
1/4/2006	59.08
1/5/2006	121.396
1/6/2006	91.739
1/7/2006	61.833
1/8/2006	32.043
1/9/2006	8.031
1/10/2006	5.95
1/11/2006	9.931
1/12/2006	11.908
1/13/2006	3.742
1/14/2006	10.279
1/15/2006	3.065
1/16/2006	2.976
1/17/2006	2.7
1/18/2006	2.366
1/19/2006	26.41
1/20/2006	16.027
1/21/2006	7.19
1/22/2006	6.485
1/23/2006	6.012
1/24/2006	5.876
1/25/2006	6.01
1/26/2006	5.965
1/27/2006	5.921
1/28/2006	5.965
1/29/2006	5.95
1/30/2006	5.969
1/31/2006	5.632
2/1/2006	5.363
2/2/2006	5.065
2/3/2006	4.782
2/4/2006	4.513
2/5/2006	4.215
2/6/2006	3.946
2/7/2006	3.663
2/8/2006	3.416
2/9/2006	3.131
2/10/2006	2.909
2/11/2006	2.694
2/12/2006	2.441
2/13/2006	2.279
2/14/2006	1.967
2/15/2006	1.815
2/16/2006	1.778
2/17/2006	9.248
2/18/2006	1.409
2/19/2006	6.467
2/20/2006	0.603
2/21/2006	0.613
2/22/2006	0.629
2/23/2006	0.845
2/24/2006	0.838
2/25/2006	1.024
2/26/2006	1.002
2/27/2006	448.64
2/28/2006	806.989
3/1/2006	460.715
3/2/2006	70.985
3/3/2006	143.651
3/4/2006	89.899
3/5/2006	46.728
3/6/2006	24.637
3/7/2006	4.772
3/8/2006	7.687
3/9/2006	7.149
3/10/2006	26.082
3/11/2006	15.804
3/12/2006	5.65
3/13/2006	6.238
3/14/2006	6.258
3/15/2006	5.837
3/16/2006	6.519

Data

3/17/2006	5.394
3/18/2006	4.898
3/19/2006	4.402
3/20/2006	5.165
3/21/2006	8.726
3/22/2006	6.153
3/23/2006	5.505
3/24/2006	5.109
3/25/2006	4.712
3/26/2006	4.315
3/27/2006	3.996
3/28/2006	53.555
3/29/2006	95.688
3/30/2006	79.092
3/31/2006	61.241
4/1/2006	43.39
4/2/2006	25.538
4/3/2006	16.985
4/4/2006	49.201
4/5/2006	83.369
4/6/2006	42.886
4/7/2006	34.092
4/8/2006	29.134
4/9/2006	24.175
4/10/2006	20.461
4/11/2006	21.43
4/12/2006	22.882
4/13/2006	24.28
4/14/2006	61.053
4/15/2006	26.06
4/16/2006	28.531
4/17/2006	29.062
4/18/2006	26.619
4/19/2006	23.731
4/20/2006	20.971
4/21/2006	18.045
4/22/2006	15.23
4/23/2006	12.397
4/24/2006	10.145
4/25/2006	9.933
4/26/2006	9.909
4/27/2006	9.899
4/28/2006	9.936
4/29/2006	9.917
4/30/2006	9.936
5/1/2006	9.567
5/2/2006	7.704
5/3/2006	6.053
5/4/2006	5.987
5/5/2006	5.932
5/6/2006	5.987
5/7/2006	5.932
5/8/2006	6.006
5/9/2006	5.895
5/10/2006	5.969
5/11/2006	5.969
5/12/2006	5.987
5/13/2006	5.95
5/14/2006	5.969
5/15/2006	5.969
5/16/2006	5.95
5/17/2006	5.95
5/18/2006	5.969
5/19/2006	5.988
5/20/2006	5.895
5/21/2006	5.988
5/22/2006	39.003
5/23/2006	5.492
5/24/2006	5.892
5/25/2006	5.523
5/26/2006	5.145
5/27/2006	5.459
5/28/2006	4.314
5/29/2006	3.995
5/30/2006	3.986
5/31/2006	4.004
6/1/2006	3.967
6/2/2006	3.986
6/3/2006	3.986
6/4/2006	3.967
6/5/2006	3.967
6/6/2006	3.967
6/7/2006	3.967
6/8/2006	3.986
6/9/2006	3.967
6/10/2006	3.948
6/11/2006	4.005
6/12/2006	3.948
6/13/2006	3.986
6/14/2006	4.005
6/15/2006	3.967
6/16/2006	3.986
6/17/2006	3.948
6/18/2006	3.967
6/19/2006	3.95
6/20/2006	3.719
6/21/2006	3.384
6/22/2006	3.196
6/23/2006	3.017
6/24/2006	2.793
6/25/2006	2.395
6/26/2006	2.146
6/27/2006	2.23

Data

6/28/2006	2.238
6/29/2006	2.21
6/30/2006	2.202
7/1/2006	2.131
7/2/2006	2.141
7/3/2006	2.227
7/4/2006	2.166
7/5/2006	2.185
7/6/2006	2.256
7/7/2006	2.241
7/8/2006	2.222
7/9/2006	2.355
7/10/2006	2.246
7/11/2006	2.159
7/12/2006	2.273
7/13/2006	2.159
7/14/2006	2.226
7/15/2006	2.3
7/16/2006	2.293
7/17/2006	2.328
7/18/2006	2.21
7/19/2006	2.177
7/20/2006	2.225
7/21/2006	2.223
7/22/2006	2.212
7/23/2006	2.187
7/24/2006	2.249
7/25/2006	2.229
7/26/2006	2.337
7/27/2006	2.28
7/28/2006	2.21
7/29/2006	2.192
7/30/2006	2.258
7/31/2006	2.282
8/1/2006	2.234
8/2/2006	2.302
8/3/2006	2.23
8/4/2006	2.227
8/5/2006	2.273
8/6/2006	2.239
8/7/2006	2.349
8/8/2006	2.291
8/9/2006	2.277
8/10/2006	2.151
8/11/2006	2.178
8/12/2006	2.224
8/13/2006	2.218
8/14/2006	2.232
8/15/2006	2.175
8/16/2006	2.186
8/17/2006	2.156
8/18/2006	2.275
8/19/2006	2.165
8/20/2006	2.271
8/21/2006	2.32
8/22/2006	2.095
8/23/2006	2.203
8/24/2006	2.301
8/25/2006	2.27
8/26/2006	2.25
8/27/2006	2.236
8/28/2006	2.108
8/29/2006	2.114
8/30/2006	2.135
8/31/2006	2.249
9/1/2006	2.231
9/2/2006	2.244
9/3/2006	2.165
9/4/2006	2.235
9/5/2006	2.3
9/6/2006	2.156
9/7/2006	2.273
9/8/2006	2.246
9/9/2006	2.14
9/10/2006	2.182
9/11/2006	2.254
9/12/2006	2.157
9/13/2006	2.274
9/14/2006	2.273
9/15/2006	2.044
9/16/2006	2.169
9/17/2006	2.258
9/18/2006	2.185
9/19/2006	2.231
9/20/2006	2.17
9/21/2006	2.199
9/22/2006	2.259
9/23/2006	2.225
9/24/2006	2.181
9/25/2006	2.205
9/26/2006	2.161
9/27/2006	2.156
9/28/2006	2.153
9/29/2006	2.249
9/30/2006	2.132
10/1/2006	7.478
10/2/2006	8.579
10/3/2006	6.757
10/4/2006	6.349
10/5/2006	6.742
10/6/2006	5.964
10/7/2006	6.4
10/8/2006	6.386

Data

10/9/2006	7.877
10/10/2006	7.656
10/11/2006	6.599
10/12/2006	6.704
10/13/2006	7.201
10/14/2006	7.414
10/15/2006	7.203
10/16/2006	7.523
10/17/2006	7.211
10/18/2006	6.613
10/19/2006	6.144
10/20/2006	6.59
10/21/2006	7.074
10/22/2006	7.126
10/23/2006	7.446
10/24/2006	7.564
10/25/2006	7.85
10/26/2006	6.807
10/27/2006	6.402
10/28/2006	6.967
10/29/2006	6.835
10/30/2006	7.912
10/31/2006	6.45
11/1/2006	7.11
11/2/2006	7.163
11/3/2006	7.319
11/4/2006	7.435
11/5/2006	7.59
11/6/2006	7.583
11/7/2006	7.856
11/8/2006	8.068
11/9/2006	8.279
11/10/2006	8.531
11/11/2006	8.719
11/12/2006	8.871
11/13/2006	8.826
11/14/2006	8.874
11/15/2006	9.006
11/16/2006	9.077
11/17/2006	9.31
11/18/2006	9.444
11/19/2006	9.875
11/20/2006	9.946
11/21/2006	10.089
11/22/2006	10.243
11/23/2006	10.418
11/24/2006	10.594
11/25/2006	10.727
11/26/2006	10.343
11/27/2006	10.683
11/28/2006	9.555
11/29/2006	9.476
11/30/2006	9.266
12/1/2006	9.375
12/2/2006	9.447
12/3/2006	9.438
12/4/2006	10.038
12/5/2006	9.801
12/6/2006	8.473
12/7/2006	8.541
12/8/2006	8.429
12/9/2006	8.316
12/10/2006	8.205
12/11/2006	7.634
12/12/2006	6.898
12/13/2006	7.04
12/14/2006	7.221
12/15/2006	7.978
12/16/2006	29.232
12/17/2006	6.881
12/18/2006	6.284
12/19/2006	5.234
12/20/2006	5.659
12/21/2006	6.052
12/22/2006	5.705
12/23/2006	5.752
12/24/2006	6.088
12/25/2006	6.235
12/26/2006	6.314
12/27/2006	40.634
12/28/2006	5.573
12/29/2006	5.672
12/30/2006	5.377
12/31/2006	5.654
1/1/2007	5.323
1/2/2007	5.536
1/3/2007	6.176
1/4/2007	36.094
1/5/2007	9.126
1/6/2007	5.711
1/7/2007	5.566
1/8/2007	5.867
1/9/2007	6.036
1/10/2007	6.054
1/11/2007	6.156
1/12/2007	5.198
1/13/2007	4.483
1/14/2007	4.38
1/15/2007	4.313
1/16/2007	4.363
1/17/2007	5.419
1/18/2007	4.812
1/19/2007	5.163

Data

1/20/2007	5.3
1/21/2007	5.287
1/22/2007	4.993
1/23/2007	5.761
1/24/2007	6.044
1/25/2007	6.25
1/26/2007	6.4
1/27/2007	28.393
1/28/2007	7.995
1/29/2007	7.302
1/30/2007	62.304
1/31/2007	9.929
2/1/2007	9.287
2/2/2007	8.987
2/3/2007	9.007
2/4/2007	8.915
2/5/2007	9.453
2/6/2007	9.416
2/7/2007	8.839
2/8/2007	8.599
2/9/2007	8.926
2/10/2007	9.237
2/11/2007	192.325
2/12/2007	11.526
2/13/2007	9.782
2/14/2007	9.426
2/15/2007	9.826
2/16/2007	9.835
2/17/2007	9.928
2/18/2007	9.573
2/19/2007	132.825
2/20/2007	11.147
2/21/2007	10.835
2/22/2007	30.264
2/23/2007	9.938
2/24/2007	9.805
2/25/2007	9.914
2/26/2007	10.482
2/27/2007	387.571
2/28/2007	10.441
3/1/2007	10.139
3/2/2007	9.828
3/3/2007	10.134
3/4/2007	10.318
3/5/2007	10.753
3/6/2007	11.656
3/7/2007	11.181
3/8/2007	11.133
3/9/2007	11.253
3/10/2007	11.439
3/11/2007	11.391
3/12/2007	11.319
3/13/2007	11.643
3/14/2007	12.53
3/15/2007	12.115
3/16/2007	12.068
3/17/2007	11.512
3/18/2007	11.329
3/19/2007	11.136
3/20/2007	11.44
3/21/2007	13.292
3/22/2007	11.194
3/23/2007	11.173
3/24/2007	11.051
3/25/2007	11.458
3/26/2007	10.728
3/27/2007	10.445
3/28/2007	10.219
3/29/2007	10.606
3/30/2007	10.943
3/31/2007	10.774
4/1/2007	10.883
4/2/2007	11.202
4/3/2007	11.843
4/4/2007	12.235
4/5/2007	12.011
4/6/2007	11.576
4/7/2007	10.883
4/8/2007	10.856
4/9/2007	12.354
4/10/2007	12.521
4/11/2007	11.98
4/12/2007	11.178
4/13/2007	11.534
4/14/2007	11.58
4/15/2007	16.014
4/16/2007	11.919
4/17/2007	12.103
4/18/2007	11.24
4/19/2007	11.295
4/20/2007	256.406
4/21/2007	11.099
4/22/2007	10.115
4/23/2007	10.593
4/24/2007	10.12
4/25/2007	10.629
4/26/2007	11.133
4/27/2007	11.171
4/28/2007	11.027
4/29/2007	11.107
4/30/2007	11.347
5/1/2007	10.939
5/2/2007	10.606

Data

5/3/2007	10.628
5/4/2007	10.181
5/5/2007	11.335
5/6/2007	11.184
5/7/2007	11.606
5/8/2007	11.676
5/9/2007	11.795
5/10/2007	11.032
5/11/2007	11.075
5/12/2007	10.851
5/13/2007	10.803
5/14/2007	12.242
5/15/2007	10.634
5/16/2007	11.097
5/17/2007	10.913
5/18/2007	10.872
5/19/2007	10.987
5/20/2007	10.76
5/21/2007	10.243
5/22/2007	10.271
5/23/2007	11.105
5/24/2007	10.965
5/25/2007	10.911
5/26/2007	10.932
5/27/2007	10.817
5/28/2007	10.894
5/29/2007	10.903
5/30/2007	10.387
5/31/2007	10.467
6/1/2007	10.147
6/2/2007	10.84
6/3/2007	10.986
6/4/2007	12.12
6/5/2007	10.931
6/6/2007	10.631
6/7/2007	10.5
6/8/2007	10.401
6/9/2007	10.723
6/10/2007	11.067
6/11/2007	11.475
6/12/2007	11.503
6/13/2007	11.507
6/14/2007	11.629
6/15/2007	11.662
6/16/2007	11.387
6/17/2007	11.177
6/18/2007	11.348
6/19/2007	11.65
6/20/2007	11.173
6/21/2007	11.054
6/22/2007	11.214
6/23/2007	11.399
6/24/2007	11.32
6/25/2007	11.34
6/26/2007	11.352
6/27/2007	10.871
6/28/2007	10.865
6/29/2007	11.197
6/30/2007	11.285
7/1/2007	11.383
7/2/2007	11.895
7/3/2007	11.234
7/4/2007	11.535
7/5/2007	11.189
7/6/2007	11.724
7/7/2007	11.486
7/8/2007	11.305
7/9/2007	11.508
7/10/2007	10.736
7/11/2007	10.741
7/12/2007	10.195
7/13/2007	10.554
7/14/2007	10.66
7/15/2007	10.823
7/16/2007	10.647
7/17/2007	10.364
7/18/2007	10.211
7/19/2007	10.598
7/20/2007	10.392
7/21/2007	10.265
7/22/2007	10.394
7/23/2007	12.287
7/24/2007	12.021
7/25/2007	10.889
7/26/2007	10.395
7/27/2007	10.275
7/28/2007	10.116
7/29/2007	10.057
7/30/2007	10.258
7/31/2007	10.603
8/1/2007	10.792
8/2/2007	11.279
8/3/2007	10.976
8/4/2007	11.207
8/5/2007	10.494
8/6/2007	10.227
8/7/2007	10.22
8/8/2007	10.261
8/9/2007	9.267
8/10/2007	9.431
8/11/2007	9.604
8/12/2007	9.536
8/13/2007	9.508

Data

8/14/2007	9.984
8/15/2007	10.092
8/16/2007	10.049
8/17/2007	10.27
8/18/2007	10.157
8/19/2007	9.835
8/20/2007	9.705
8/21/2007	9.354
8/22/2007	10.44
8/23/2007	9.716
8/24/2007	9.603
8/25/2007	9.573
8/26/2007	9.583
8/27/2007	10.043
8/28/2007	10.431
8/29/2007	11.08
8/30/2007	11.192
8/31/2007	11.854
9/1/2007	11.901
9/2/2007	11.93
9/3/2007	12.542
9/4/2007	11.751
9/5/2007	9.935
9/6/2007	9.632
9/7/2007	9.596
9/8/2007	9.363
9/9/2007	9.1
9/10/2007	9.907
9/11/2007	10.355
9/12/2007	9.367
9/13/2007	8.414
9/14/2007	7.514
9/15/2007	6.644
9/16/2007	5.798
9/17/2007	4.946
9/18/2007	4.129
9/19/2007	3.499
9/20/2007	3.715
9/21/2007	25.783
9/22/2007	223.311
9/23/2007	0
9/24/2007	0
9/25/2007	0
9/26/2007	0
9/27/2007	0
9/28/2007	0
9/29/2007	0
9/30/2007	0
10/1/2007	0
10/2/2007	0
10/3/2007	0
10/4/2007	0
10/5/2007	0
10/6/2007	0
10/7/2007	0
10/8/2007	0
10/9/2007	0
10/10/2007	0
10/11/2007	0
10/12/2007	0
10/13/2007	53.856
10/14/2007	0
10/15/2007	0
10/16/2007	0
10/17/2007	0
10/18/2007	0.137
10/19/2007	0.262
10/20/2007	0.205
10/21/2007	0.145
10/22/2007	0.15
10/23/2007	0.23
10/24/2007	0.982
10/25/2007	0.32
10/26/2007	0.881
10/27/2007	0.317
10/28/2007	0.383
10/29/2007	0.738
10/30/2007	1.082
10/31/2007	1.019
11/1/2007	1.012
11/2/2007	1.897
11/3/2007	1.468
11/4/2007	1.672
11/5/2007	1.732
11/6/2007	2.085
11/7/2007	2.349
11/8/2007	2.503
11/9/2007	2.724
11/10/2007	2.7
11/11/2007	2.882
11/12/2007	3.188
11/13/2007	1.829
11/14/2007	0.975
11/15/2007	1.542
11/16/2007	1.898
11/17/2007	2.305
11/18/2007	2.65
11/19/2007	2.111
11/20/2007	1.987
11/21/2007	2.728
11/22/2007	2.175
11/23/2007	2.491
11/24/2007	2.664

Data

11/25/2007	2.956
11/26/2007	3.286
11/27/2007	3.426
11/28/2007	3.759
11/29/2007	4.045
11/30/2007	73.083
12/1/2007	4.443
12/2/2007	3.583
12/3/2007	3.66
12/4/2007	1.13
12/5/2007	0.127
12/6/2007	2.279
12/7/2007	184.383
12/8/2007	2.487
12/9/2007	3.272
12/10/2007	2.377
12/11/2007	2.833
12/12/2007	2.39
12/13/2007	2.611
12/14/2007	2.552
12/15/2007	2.517
12/16/2007	2.713
12/17/2007	2.985
12/18/2007	168.139
12/19/2007	182.447
12/20/2007	6.147
12/21/2007	4.128
12/22/2007	3.352
12/23/2007	3.431
12/24/2007	3.747
12/25/2007	3.394
12/26/2007	3.275
12/27/2007	3.156
12/28/2007	3.239
12/29/2007	4.047
12/30/2007	3.71
12/31/2007	3.842
1/1/2008	3.607
1/2/2008	3.531
1/3/2008	2.85
1/4/2008	1192.159
1/5/2008	879.194
1/6/2008	774.472
1/7/2008	143.979
1/8/2008	21.639
1/9/2008	315.21
1/10/2008	0
1/11/2008	0
1/12/2008	0
1/13/2008	0
1/14/2008	106.291
1/15/2008	119.157
1/16/2008	142.891
1/17/2008	17.707
1/18/2008	11.082
1/19/2008	9.992
1/20/2008	9.801
1/21/2008	9.946
1/22/2008	9.801
1/23/2008	176.983
1/24/2008	317.884
1/25/2008	1458.58
1/26/2008	603.366
1/27/2008	1366.307
1/28/2008	1262.055
1/29/2008	1127.146
1/30/2008	330.183
1/31/2008	167.711
2/1/2008	104.575
2/2/2008	50.697
2/3/2008	102.828
2/4/2008	59.916
2/5/2008	18.825
2/6/2008	12.025
2/7/2008	12.88
2/8/2008	15.439
2/9/2008	17.091
2/10/2008	15.081
2/11/2008	12.37
2/12/2008	12.118
2/13/2008	12.666
2/14/2008	14.482
2/15/2008	16.744
2/16/2008	11.041
2/17/2008	11.101
2/18/2008	11.488
2/19/2008	11.251
2/20/2008	16.342
2/21/2008	15.765
2/22/2008	44.798
2/23/2008	12.298
2/24/2008	83.328
2/25/2008	31.723
2/26/2008	13.739
2/27/2008	14.509
2/28/2008	14.247
2/29/2008	12.298
3/1/2008	11.137
3/2/2008	11.131
3/3/2008	10.266
3/4/2008	10.358
3/5/2008	10.777
3/6/2008	10.459

Data

3/7/2008	10.622
3/8/2008	10.93
3/9/2008	11.821
3/10/2008	12.125
3/11/2008	12.594
3/12/2008	13.612
3/13/2008	14.161
3/14/2008	14.55
3/15/2008	19.434
3/16/2008	13.901
3/17/2008	13.063
3/18/2008	13.427
3/19/2008	13.727
3/20/2008	13.724
3/21/2008	14.12
3/22/2008	14.386
3/23/2008	14.721
3/24/2008	15.165
3/25/2008	16.312
3/26/2008	15.469
3/27/2008	15.384
3/28/2008	15.961
3/29/2008	16.148
3/30/2008	18.031
3/31/2008	15.135
4/1/2008	15.132
4/2/2008	15.399
4/3/2008	15.351
4/4/2008	15.381
4/5/2008	15.101
4/6/2008	14.89
4/7/2008	14.597
4/8/2008	14.413
4/9/2008	14.311
4/10/2008	14.55
4/11/2008	14.698
4/12/2008	14.453
4/13/2008	14.88
4/14/2008	15.47
4/15/2008	15.083
4/16/2008	15.572
4/17/2008	15.223
4/18/2008	15.569
4/19/2008	16.056
4/20/2008	15.403
4/21/2008	15.515
4/22/2008	15.432
4/23/2008	15.327
4/24/2008	15.123
4/25/2008	15.123
4/26/2008	15.273
4/27/2008	15.322
4/28/2008	15.62
4/29/2008	16.156
4/30/2008	16.566
5/1/2008	16.443
5/2/2008	16.287
5/3/2008	16.414
5/4/2008	16.521
5/5/2008	16.298
5/6/2008	16.064
5/7/2008	16.208
5/8/2008	15.91
5/9/2008	15.369
5/10/2008	15.424
5/11/2008	14.743
5/12/2008	13.717
5/13/2008	14.255
5/14/2008	13.762
5/15/2008	13.893
5/16/2008	13.821
5/17/2008	13.153
5/18/2008	12.904
5/19/2008	12.567
5/20/2008	11.763
5/21/2008	11.435
5/22/2008	39.325
5/23/2008	51.794
5/24/2008	8.947
5/25/2008	7.185
5/26/2008	6.891
5/27/2008	7.082
5/28/2008	6.843
5/29/2008	6.307
5/30/2008	5.901
5/31/2008	5.574
6/1/2008	5.109
6/2/2008	5.18
6/3/2008	5.992
6/4/2008	5.516
6/5/2008	6.028
6/6/2008	6.243
6/7/2008	6.61
6/8/2008	6.893
6/9/2008	7.516
6/10/2008	8.556
6/11/2008	8.248
6/12/2008	8.879
6/13/2008	9.075
6/14/2008	8.529
6/15/2008	7.626
6/16/2008	8.294
6/17/2008	7.674

Data

6/18/2008	7.847
6/19/2008	7.449
6/20/2008	6.292
6/21/2008	5.363
6/22/2008	4.95
6/23/2008	5.003
6/24/2008	5.236
6/25/2008	4.89
6/26/2008	5.08
6/27/2008	5.351
6/28/2008	5.354
6/29/2008	5.402
6/30/2008	5.419
7/1/2008	5.655
7/2/2008	5.606
7/3/2008	5.757
7/4/2008	5.108
7/5/2008	4.094
7/6/2008	3.247
7/7/2008	3.642
7/8/2008	3.21
7/9/2008	2.516
7/10/2008	2.986
7/11/2008	3.032
7/12/2008	3.434
7/13/2008	3.496
7/14/2008	3.777
7/15/2008	3.944
7/16/2008	4.06
7/17/2008	4.138
7/18/2008	3.015
7/19/2008	3.332
7/20/2008	3.106
7/21/2008	2.966
7/22/2008	2.972
7/23/2008	3.309
7/24/2008	3.671
7/25/2008	3.209
7/26/2008	1.217
7/27/2008	0.949
7/28/2008	1.508
7/29/2008	1.547
7/30/2008	1.585
7/31/2008	1.705
8/1/2008	1.77
8/2/2008	2.688
8/3/2008	2.451
8/4/2008	2.296
8/5/2008	2.394
8/6/2008	2.764
8/7/2008	2.665
8/8/2008	2.568
8/9/2008	2.472
8/10/2008	2.378
8/11/2008	2.287
8/12/2008	2.196
8/13/2008	2.108
8/14/2008	2.022
8/15/2008	1.937
8/16/2008	1.854
8/17/2008	1.773
8/18/2008	1.694
8/19/2008	1.616
8/20/2008	2.576
8/21/2008	2.814
8/22/2008	2.994
8/23/2008	2.784
8/24/2008	3.074
8/25/2008	3.36
8/26/2008	3.729
8/27/2008	3.71
8/28/2008	3.648
8/29/2008	3.954
8/30/2008	4.253
8/31/2008	4.156
9/1/2008	4.095
9/2/2008	3.842
9/3/2008	3.694
9/4/2008	3.581
9/5/2008	3.514
9/6/2008	3.344
9/7/2008	2.901
9/8/2008	2.623
9/9/2008	2.63
9/10/2008	2.406
9/11/2008	1.927
9/12/2008	1.353
9/13/2008	1.76
9/14/2008	1.064
9/15/2008	1.541
9/16/2008	1.336
9/17/2008	1.2
9/18/2008	1.622
9/19/2008	1.151
9/20/2008	0.62
9/21/2008	0.594
9/22/2008	0.732
9/23/2008	0.889
9/24/2008	1.361
9/25/2008	1.782
9/26/2008	1.833
9/27/2008	1.332
9/28/2008	1.698

Data

9/29/2008	1.031
9/30/2008	1.216
10/1/2008	1.581
10/2/2008	1.326
10/3/2008	1.328
10/4/2008	3.929
10/5/2008	2.557
10/6/2008	1.67
10/7/2008	1.91
10/8/2008	2.093
10/9/2008	2.221
10/10/2008	2.387
10/11/2008	1.627
10/12/2008	1.425
10/13/2008	1.313
10/14/2008	1.794
10/15/2008	2.712
10/16/2008	3.018
10/17/2008	3.228
10/18/2008	2.6
10/19/2008	3.728
10/20/2008	4.028
10/21/2008	4.388
10/22/2008	4.504
10/23/2008	4.393
10/24/2008	4.387
10/25/2008	4.16
10/26/2008	4.014
10/27/2008	3.748
10/28/2008	3.708
10/29/2008	3.714
10/30/2008	3.317
10/31/2008	3.446
11/1/2008	6.507
11/2/2008	5.177
11/3/2008	3.243
11/4/2008	12.252
11/5/2008	1.117
11/6/2008	1.262
11/7/2008	2.54
11/8/2008	2.155
11/9/2008	6.902
11/10/2008	2.797
11/11/2008	2.324
11/12/2008	2.441
11/13/2008	3.012
11/14/2008	3.415
11/15/2008	3.389
11/16/2008	3.075
11/17/2008	2.995
11/18/2008	3.3
11/19/2008	3.608
11/20/2008	3.897
11/21/2008	4.263
11/22/2008	4.448
11/23/2008	4.407
11/24/2008	4.763
11/25/2008	41.146
11/26/2008	554.001
11/27/2008	13.716
11/28/2008	4.958
11/29/2008	3.851
11/30/2008	3.61
12/1/2008	3.811
12/2/2008	3.36
12/3/2008	3.479
12/4/2008	3.291
12/5/2008	3.224
12/6/2008	2.498
12/7/2008	2.886
12/8/2008	3.351
12/9/2008	3.112
12/10/2008	2.086
12/11/2008	2.636
12/12/2008	3.258
12/13/2008	4.003
12/14/2008	2.95
12/15/2008	188.606
12/16/2008	4.758
12/17/2008	28.956
12/18/2008	2.549
12/19/2008	1.57
12/20/2008	1.224
12/21/2008	1.035
12/22/2008	3.46
12/23/2008	1.688
12/24/2008	1.51
12/25/2008	34.268
12/26/2008	4.127
12/27/2008	2.029
12/28/2008	0.241
12/29/2008	0.786
12/30/2008	1.002
12/31/2008	0.9
1/1/2009	1.191
1/2/2009	0.932
1/3/2009	1.621
1/4/2009	0.858
1/5/2009	0
1/6/2009	0.143
1/7/2009	0.259
1/8/2009	0.538
1/9/2009	0.352

Data

1/10/2009	0.418
1/11/2009	0.248
1/12/2009	0.505
1/13/2009	0.649
1/14/2009	0.657
1/15/2009	0.855
1/16/2009	1.02
1/17/2009	1.161
1/18/2009	1.368
1/19/2009	1.911
1/20/2009	2.459
1/21/2009	2.739
1/22/2009	2.182
1/23/2009	38.989
1/24/2009	13.056
1/25/2009	0.512
1/26/2009	4.841
1/27/2009	0.167
1/28/2009	0.28
1/29/2009	0.317
1/30/2009	0.412
1/31/2009	0.421
2/1/2009	0.471
2/2/2009	0.454
2/3/2009	0.64
2/4/2009	0.822
2/5/2009	67.907
2/6/2009	168.134
2/7/2009	159.977
2/8/2009	42.039
2/9/2009	54.885
2/10/2009	23.581
2/11/2009	5.097
2/12/2009	0
2/13/2009	19.635
2/14/2009	2.123
2/15/2009	0
2/16/2009	157.335
2/17/2009	83.011
2/18/2009	36.284
2/19/2009	13.563
2/20/2009	0.463
2/21/2009	0.243
2/22/2009	0.557
2/23/2009	1.427
2/24/2009	1.529
2/25/2009	1.775
2/26/2009	1.956
2/27/2009	2.63
2/28/2009	3.046
3/1/2009	3.634
3/2/2009	3.709
3/3/2009	3.965
3/4/2009	9.048
3/5/2009	3.254
3/6/2009	3.161
3/7/2009	3.227
3/8/2009	2.948
3/9/2009	3.226
3/10/2009	3.343
3/11/2009	2.517
3/12/2009	2.616
3/13/2009	2.537
3/14/2009	2.641
3/15/2009	2.7
3/16/2009	2.315
3/17/2009	2.686
3/18/2009	2.999
3/19/2009	3.109
3/20/2009	3.149
3/21/2009	2.914
3/22/2009	6.152
3/23/2009	1.787
3/24/2009	2.117
3/25/2009	2.645
3/26/2009	3.036
3/27/2009	3.034
3/28/2009	2.947
3/29/2009	3.426
3/30/2009	3.278
3/31/2009	2.915
4/1/2009	3.373
4/2/2009	3.469
4/3/2009	4.223
4/4/2009	3.114
4/5/2009	2.544
4/6/2009	2.935
4/7/2009	3.972
4/8/2009	3.075
4/9/2009	2.685
4/10/2009	2.645
4/11/2009	3.155
4/12/2009	2.768
4/13/2009	3.434
4/14/2009	3.46
4/15/2009	2.792
4/16/2009	2.363
4/17/2009	2.423
4/18/2009	2.742
4/19/2009	3.024
4/20/2009	3.283
4/21/2009	3.644
4/22/2009	3.527

Data

4/23/2009	3.326
4/24/2009	2.344
4/25/2009	2.32
4/26/2009	2.16
4/27/2009	1.665
4/28/2009	1.809
4/29/2009	1.614
4/30/2009	2.125
5/1/2009	2.366
5/2/2009	2.558
5/3/2009	1.928
5/4/2009	2.05
5/5/2009	2.503
5/6/2009	3.483
5/7/2009	3.37
5/8/2009	3.919
5/9/2009	3.577
5/10/2009	3.369
5/11/2009	3.163
5/12/2009	3.702
5/13/2009	4.072
5/14/2009	4.248
5/15/2009	4.246
5/16/2009	3.917
5/17/2009	3.356
5/18/2009	3.833
5/19/2009	2.81
5/20/2009	2.858
5/21/2009	2.692
5/22/2009	2.363
5/23/2009	2.166
5/24/2009	2.107
5/25/2009	1.941
5/26/2009	2.39
5/27/2009	2.24
5/28/2009	2.832
5/29/2009	2.227
5/30/2009	1.511
5/31/2009	1.903
6/1/2009	1.911
6/2/2009	1.772
6/3/2009	1.724
6/4/2009	2.034
6/5/2009	1.446
6/6/2009	0.903
6/7/2009	1.93
6/8/2009	1.926
6/9/2009	1.525
6/10/2009	1.65
6/11/2009	0.774
6/12/2009	0
6/13/2009	0
6/14/2009	0
6/15/2009	0.772
6/16/2009	1.025
6/17/2009	1.284
6/18/2009	1.436
6/19/2009	1.429
6/20/2009	1.423
6/21/2009	1.416
6/22/2009	1.92
6/23/2009	1.992
6/24/2009	2.029
6/25/2009	1.729
6/26/2009	2.36
6/27/2009	3.302
6/28/2009	4.176
6/29/2009	4.874
6/30/2009	5.192
7/1/2009	5.664
7/2/2009	6.209
7/3/2009	6.331
7/4/2009	5.653
7/5/2009	5.794
7/6/2009	5.638
7/7/2009	3.965
7/8/2009	1.934
7/9/2009	2.745
7/10/2009	3.411
7/11/2009	0.786
7/12/2009	1.519
7/13/2009	2.811
7/14/2009	3.077
7/15/2009	2.097
7/16/2009	1.274
7/17/2009	3.017
7/18/2009	2.875
7/19/2009	1.062
7/20/2009	2.873
7/21/2009	1.778
7/22/2009	1.753
7/23/2009	2.122
7/24/2009	0.385
7/25/2009	2.557
7/26/2009	1.734
7/27/2009	1.554
7/28/2009	0.759
7/29/2009	1.389
7/30/2009	0.923
7/31/2009	0.7
8/1/2009	0.431
8/2/2009	0.442
8/3/2009	1.434

Data

8/4/2009	1.144
8/5/2009	0.359
8/6/2009	0.024
8/7/2009	0.628
8/8/2009	0.592
8/9/2009	0.739
8/10/2009	0.365
8/11/2009	0.634
8/12/2009	1.107
8/13/2009	1.407
8/14/2009	1.156
8/15/2009	1.344
8/16/2009	1.826
8/17/2009	2.424
8/18/2009	2.662
8/19/2009	2.961
8/20/2009	2.888
8/21/2009	3.115
8/22/2009	3.325
8/23/2009	3.35
8/24/2009	3.615
8/25/2009	3.171
8/26/2009	2.575
8/27/2009	2.645
8/28/2009	2.799
8/29/2009	3.193
8/30/2009	3.275
8/31/2009	3.276
9/1/2009	2.431
9/2/2009	3.856
9/3/2009	3.244
9/4/2009	3.069
9/5/2009	2.534
9/6/2009	1.543
9/7/2009	1.226
9/8/2009	1.248
9/9/2009	0.572
9/10/2009	0.294
9/11/2009	0.268
9/12/2009	0.171
9/13/2009	0
9/14/2009	0
9/15/2009	0
9/16/2009	0.1
9/17/2009	0.274
9/18/2009	0.544
9/19/2009	0.85
9/20/2009	0.965
9/21/2009	1.555
9/22/2009	1.996
9/23/2009	2.558
9/24/2009	3.084
9/25/2009	2.868
9/26/2009	2.073
9/27/2009	2.05
9/28/2009	1.9
9/29/2009	1.344
9/30/2009	3.901
10/1/2009	3.042
10/2/2009	2.203
10/3/2009	2.565
10/4/2009	2.624
10/5/2009	2.649
10/6/2009	2.502
10/7/2009	2.67
10/8/2009	2.903
10/9/2009	2.809
10/10/2009	3.099
10/11/2009	4.282
10/12/2009	3.791
10/13/2009	62.994
10/14/2009	33.652
10/15/2009	5.962
10/16/2009	6.704
10/17/2009	3.139
10/18/2009	1.475
10/19/2009	0.593
10/20/2009	0.464
10/21/2009	0.601
10/22/2009	2.01
10/23/2009	0
10/24/2009	0.338
10/25/2009	0.37
10/26/2009	0.472
10/27/2009	0.038
10/28/2009	0.819
10/29/2009	1.351
10/30/2009	1.667
10/31/2009	1.119
11/1/2009	0.756
11/2/2009	0.328
11/3/2009	0.629
11/4/2009	0.988
11/5/2009	0.752
11/6/2009	0.791
11/7/2009	1.329
11/8/2009	0.887
11/9/2009	1.419
11/10/2009	1.452
11/11/2009	1.11
11/12/2009	1.123
11/13/2009	4.153
11/14/2009	2.897

Data

11/15/2009	1.263
11/16/2009	1.131
11/17/2009	0.674
11/18/2009	0.636
11/19/2009	0.831
11/20/2009	1.378
11/21/2009	1.328
11/22/2009	1.765
11/23/2009	1.93
11/24/2009	3.414
11/25/2009	3.222
11/26/2009	2.167
11/27/2009	1.646
11/28/2009	0.777
11/29/2009	0.867
11/30/2009	0.518
12/1/2009	2.028
12/2/2009	7.879
12/3/2009	10.819
12/4/2009	4.437
12/5/2009	3.646
12/6/2009	4.165
12/7/2009	297.041
12/8/2009	16.478
12/9/2009	8.016
12/10/2009	27.305
12/11/2009	257.335
12/12/2009	1350.716
12/13/2009	1555.794
12/14/2009	169.69
12/15/2009	91.285
12/16/2009	0.47
12/17/2009	0.243
12/18/2009	0
12/19/2009	0
12/20/2009	1.082
12/21/2009	3.515
12/22/2009	1.942
12/23/2009	6.22
12/24/2009	4.951
12/25/2009	4.455
12/26/2009	4.463
12/27/2009	5.518
12/28/2009	4.163
12/29/2009	4.515
12/30/2009	5.683
12/31/2009	4.666
1/1/2010	4.294
1/2/2010	1.356
1/3/2010	1.829
1/4/2010	2.663
1/5/2010	1.816
1/6/2010	1.279
1/7/2010	2.011
1/8/2010	1.479
1/9/2010	3.856
1/10/2010	2.773
1/11/2010	3.375
1/12/2010	3.045
1/13/2010	5.757
1/14/2010	5.043
1/15/2010	4.399
1/16/2010	3.763
1/17/2010	11.024
1/18/2010	2568.561
1/19/2010	346.598
1/20/2010	587.139
1/21/2010	1049.507
1/22/2010	527.792
1/23/2010	260.308
1/24/2010	172.377
1/25/2010	219.407
1/26/2010	231.275
1/27/2010	83.536
1/28/2010	56.723
1/29/2010	41.532
1/30/2010	30.288
1/31/2010	25.316
2/1/2010	18.274
2/2/2010	15.696
2/3/2010	10.577
2/4/2010	3.701
2/5/2010	155.681
2/6/2010	2525.345
2/7/2010	292.745
2/8/2010	208.255
2/9/2010	377.331
2/10/2010	168.208
2/11/2010	165.334
2/12/2010	121.906
2/13/2010	74.685
2/14/2010	50.13
2/15/2010	41.607
2/16/2010	48.972
2/17/2010	48.507
2/18/2010	32.466
2/19/2010	42.09
2/20/2010	41.402
2/21/2010	29.146
2/22/2010	43.362
2/23/2010	32.078
2/24/2010	30.094
2/25/2010	25.857

Data

2/26/2010	29.414
2/27/2010	1026.21
2/28/2010	87.853
3/1/2010	83.434
3/2/2010	19.736
3/3/2010	48.381
3/4/2010	33.29
3/5/2010	18.71
3/6/2010	237.323
3/7/2010	54.461
3/8/2010	22.735
3/9/2010	37.569
3/10/2010	85.071
3/11/2010	99.05
3/12/2010	66.697
3/13/2010	20.519
3/14/2010	24.056
3/15/2010	25.488
3/16/2010	19.115
3/17/2010	14.827
3/18/2010	17.564
3/19/2010	15.403
3/20/2010	14.125
3/21/2010	10.642
3/22/2010	13.293
3/23/2010	9.356
3/24/2010	5.966
3/25/2010	5.968
3/26/2010	4.894
3/27/2010	2.989
3/28/2010	2.862
3/29/2010	5.287
3/30/2010	9.944
3/31/2010	10.539
4/1/2010	10.002
4/2/2010	9.193
4/3/2010	9.731
4/4/2010	9.033
4/5/2010	349.799
4/6/2010	59.886
4/7/2010	22.696
4/8/2010	8.871
4/9/2010	8.708
4/10/2010	5.543
4/11/2010	56.771
4/12/2010	237.826
4/13/2010	22.265
4/14/2010	17.39
4/15/2010	17.111
4/16/2010	18.457
4/17/2010	17.836
4/18/2010	15.415
4/19/2010	33.907
4/20/2010	11.601
4/21/2010	33.876
4/22/2010	27.188
4/23/2010	43.788
4/24/2010	58.307
4/25/2010	25.268
4/26/2010	21.163
4/27/2010	25.039
4/28/2010	24.992
4/29/2010	20.453
4/30/2010	11.428
5/1/2010	7.248
5/2/2010	6.824
5/3/2010	5.973
5/4/2010	5.694
5/5/2010	5.311
5/6/2010	5.34
5/7/2010	4.419
5/8/2010	5.655
5/9/2010	4.879
5/10/2010	5.538
5/11/2010	5.669
5/12/2010	6.431
5/13/2010	7.542
5/14/2010	6.682
5/15/2010	4.774
5/16/2010	4.975
5/17/2010	10.893
5/18/2010	13.333
5/19/2010	8.839
5/20/2010	10.016
5/21/2010	8.541
5/22/2010	7.773
5/23/2010	6.907
5/24/2010	6.396
5/25/2010	6.559
5/26/2010	7.364
5/27/2010	7.143
5/28/2010	6.833
5/29/2010	7.461
5/30/2010	7.402
5/31/2010	5.927
6/1/2010	1.499
6/2/2010	2.532
6/3/2010	3.547
6/4/2010	4.028
6/5/2010	3.804
6/6/2010	3.83
6/7/2010	4.325
6/8/2010	4.376

Data

6/9/2010	4.025
6/10/2010	4.445
6/11/2010	4.166
6/12/2010	4.333
6/13/2010	4.217
6/14/2010	4.5
6/15/2010	5.103
6/16/2010	4.131
6/17/2010	4.219
6/18/2010	3.981
6/19/2010	4.006
6/20/2010	4.095
6/21/2010	4.258
6/22/2010	4.377
6/23/2010	4.214
6/24/2010	4.327
6/25/2010	4.131
6/26/2010	3.945
6/27/2010	3.972
6/28/2010	4.025
6/29/2010	3.893
6/30/2010	3.223
7/1/2010	4.67
7/2/2010	3.571
7/3/2010	3.58
7/4/2010	4.259
7/5/2010	5.182
7/6/2010	5.001
7/7/2010	5.691
7/8/2010	5.499
7/9/2010	5.575
7/10/2010	5.821
7/11/2010	5.974
7/12/2010	6.082
7/13/2010	6.023
7/14/2010	6.617
7/15/2010	6.34
7/16/2010	6.139
7/17/2010	6.153
7/18/2010	6.07
7/19/2010	6.254
7/20/2010	6.162
7/21/2010	5.968
7/22/2010	5.753
7/23/2010	5.579
7/24/2010	5.284
7/25/2010	4.937
7/26/2010	4.821
7/27/2010	5.323
7/28/2010	6.223
7/29/2010	7.294
7/30/2010	8.044
7/31/2010	9.098
8/1/2010	8.502
8/2/2010	6.196
8/3/2010	4.322
8/4/2010	3.628
8/5/2010	3.48
8/6/2010	3.049
8/7/2010	2.904
8/8/2010	2.63
8/9/2010	2.336
8/10/2010	2.09
8/11/2010	1.728
8/12/2010	1.76
8/13/2010	1.892
8/14/2010	2.053
8/15/2010	2.236
8/16/2010	2.384
8/17/2010	2.589
8/18/2010	2.73
8/19/2010	2.909
8/20/2010	3.044
8/21/2010	3.267
8/22/2010	3.537
8/23/2010	3.661
8/24/2010	4.001
8/25/2010	5.01
8/26/2010	6.57
8/27/2010	7.566
8/28/2010	8.842
8/29/2010	10.48
8/30/2010	11.257
8/31/2010	12.787
9/1/2010	6.612
9/2/2010	4.508
9/3/2010	4.643
9/4/2010	4.748
9/5/2010	4.87
9/6/2010	5.325
9/7/2010	5.382
9/8/2010	5.316
9/9/2010	5.155
9/10/2010	5.131
9/11/2010	5.135
9/12/2010	5.312
9/13/2010	5.232
9/14/2010	5.044
9/15/2010	4.625
9/16/2010	4.641
9/17/2010	4.583
9/18/2010	4.511
9/19/2010	4.431

Devil's Gate and Eaton Stormwater Flood Management Project

Data

9/20/2010	4.408
9/21/2010	4.471
9/22/2010	4.564
9/23/2010	4.421
9/24/2010	4.527
9/25/2010	4.484
9/26/2010	4.512
9/27/2010	4.838
9/28/2010	4.965
9/29/2010	6.653
9/30/2010	6.748
	81,962

APPENDIX 7-C

Raymond Basin Groundwater Recharge Technical Analysis

Raymond Basin Groundwater Recharge Technical Analysis – Stormwater Capture Program

DRAFT

PREPARED FOR:

Raymond Basin Management Board

January 26, 2011

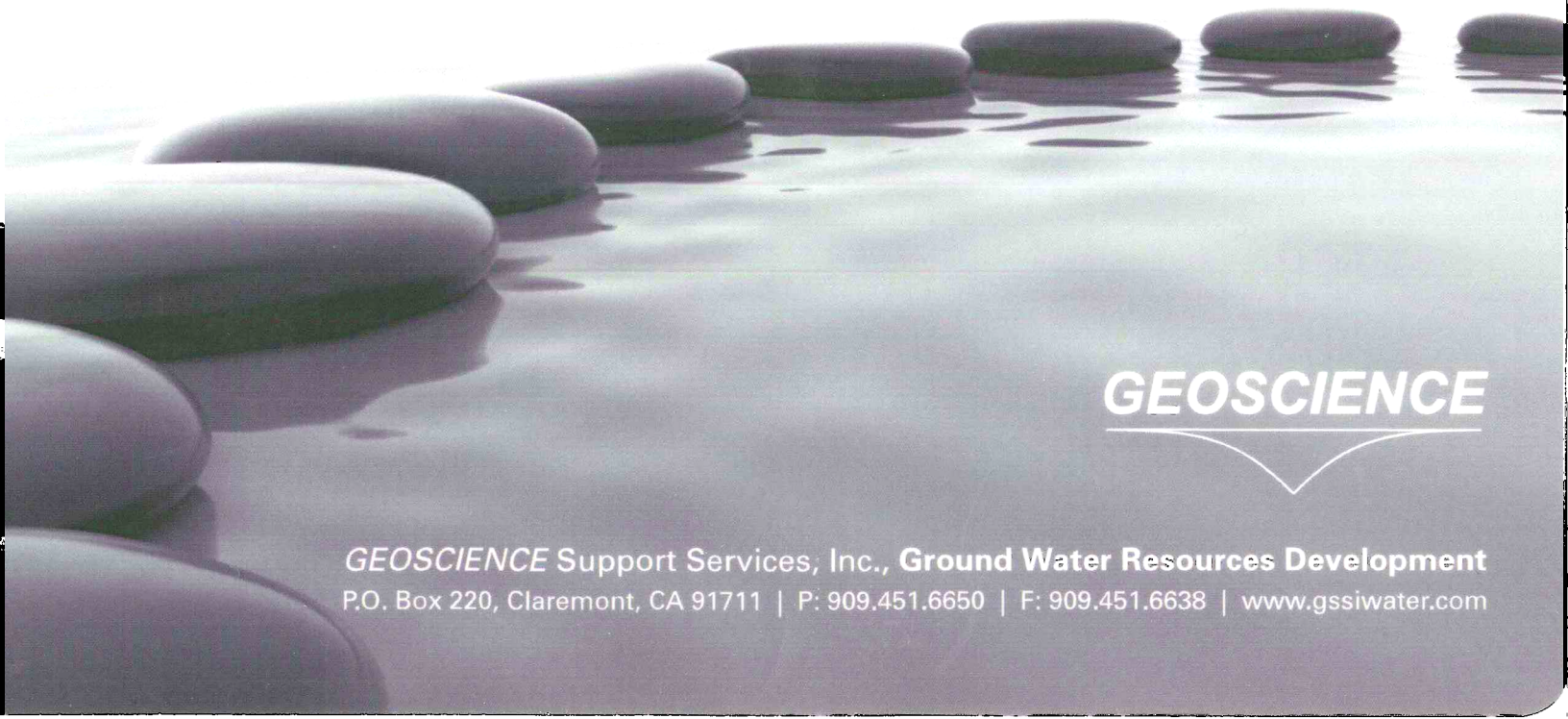

GEOSCIENCE

GEOSCIENCE Support Services, Inc., **Ground Water Resources Development**
P.O. Box 220, Claremont, CA 91711 | P: 909.451.6650 | F: 909.451.6638 | www.gssiwater.com

RAYMOND BASIN GROUNDWATER RECHARGE TECHNICAL ANALYSIS
STORMWATER CAPTURE PROGRAM

CONTENTS

1.0 EXECUTIVE SUMMARY 1

2.0 INTRODUCTION 7

2.1 Background 7
2.2 Purpose and Scope 7
2.3 Sources of Data 9

3.0 REFINED RAYMOND BASIN GROUNDWATER FLOW AND SOLUTE TRANSPORT MODEL 10

3.1 Model Refinement 10
3.2 Conceptual Model 11
3.3 Model Codes 12
3.3.1 MODFLOW 12
3.3.2 MT3DMS 13
3.3.3 Model Pre- and Post-Processors 13
3.4 Model Cells, Layers, and Stress Periods 13
3.5 Boundary Conditions 14
3.6 Aquifer Parameters 15
3.6.1 General 15
3.6.2 Model Layer Elevations 15
3.6.3 Hydraulic Conductivity 16
3.6.4 Storativity 16
3.6.5 Vertical Leakance between Aquifers 17

3.6.6 Horizontal-Flow Barriers 17
3.6.7 Dispersivity 18
3 7 Model Recharge and Discharge 18
3 7 1 Deep Percolation of Precipitation 19
3 7.2 Recharge from Mountain Front Runoff 20
3.7.3 Artificial Recharge 21
3.7.4 Return Flow 22
3 7.5 Groundwater Pumping and Injection 22
3.7.6 Underflow 23
3.8 Model Calibration 24
3.8.1 Calibration Process 24
3 8.2 Steady-State Flow Model Calibration 24
3 8 3 Transient Flow Model Calibration 25
3.8.4 Transient Solute Transport Model Calibration 27
3.8.4.1 Solute Transport Model Calibration for TDS 28
3 8.4.2 Solute Transport Model Calibration for Nitrate 28

4.0 MODEL PREDICTIVE SCENARIOS 29

4 1 Baseline (No Project) and Project Scenarios 29
4 1.1 Hydrologic Base Period 30
4 1.2 Groundwater Pumping 31
4.1.3 Artificial Recharge 31
4.1.3.1 Project Scenario 1 31
4.1 3.2 Project Scenario 2 34
4.1.3.3 Project Scenario 3 34
4.1.3.4 Project Scenario 4 35
4.2 Modeling Results 36
4.2.1 Groundwater Levels 36

4.2.2 Water Budgets 38
4.2.3 TDS Concentrations 40
4.2.4 Nitrate Concentrations 41
4.2.5 Perchlorate Plume 43
4.2.6 Wells with Elevated Levels of Contaminants 43

5.0 CONCLUSIONS 45

6.0 MODEL LIMITATIONS AND UNCERTAINTY 48

7.0 REFERENCES 49

FIGURES and APPENDIX

FIGURES

No.	Description
1	Location and Grid for the Refined Raymond Basin Groundwater Model
2	Geologic Setting of the Raymond Groundwater Basin
3	Geologic Legend (USGS, 2005)
4	Boundary Conditions of the Refined Raymond Basin Groundwater Model
5	Layer Elevations of the Refined Raymond Basin Groundwater Model
6	Layer Thickness of the Refined Raymond Basin Groundwater Model
7	Hydraulic Conductivity of the Refined Raymond Basin Groundwater Model
8	Storativity of the Refined Raymond Basin Groundwater Model
9	Vertical Leakance between Model Layer 1 and Model Layer 2
10	Hydraulic Characteristic of Horizontal-Flow Barriers of the Refined Raymond Basin Groundwater Model
11	Percent Impervious Areas Based on Land Use
12	Monthly Deep Percolation of Precipitation – January 1981 through April 2010
13	Location of Watershed Subareas Used for HSPF Model

FIGURES (Continued)

No.	Description
14	Monthly Recharge from Mountain Front Runoff – January 1981 through April 2010
15	Monthly Artificial Recharge – January 1981 through April 2010
16	Raymond Basin Water Purveyor Service Areas
17	Locations of Unsewered Areas and Recharge Basins
18	Monthly Total Return Flow – January 1981 through April 2010
19	Wells Used in the Refined Raymond Basin Groundwater Model
20	Monthly Groundwater Injection – January 1981 through April 2010
21	Monthly Groundwater Production – January 1981 through April 2010
22	Hydrographs of Wells Used to Develop Heads for General Head Boundary
23	Groundwater Flow Model Calibration Target Wells
24	Measured Versus Model-Generated Water Levels – Steady-State Model Calibration (1980)
25	Measured Versus Model-Generated Water Levels – Transient Model Calibration (January 1981 through April 2010)

FIGURES (Continued)

No.	Description
26	Histogram of Water Level Residuals – Transient Model Calibration (January 1981 through April 2010)
27	Spatial Distribution of Groundwater Level Residuals – 1982, 1992, 2002 and 2010
28	Temporal Distribution of Water Level Residuals – January 1981 through April 2010
29	Groundwater Solute Transport Model Calibration Target Wells
30	TDS Concentrations through Time at Selected Wells - Solute Transport Model Calibration (January 1981 – April 2010)
31	Nitrate Concentrations through Time at Selected Wells - Solute Transport Model Calibration (January 1981 – April 2010)
32	Location of Precipitation and Streamflow Gages in the Raymond Basin
33	Cumulative Departure from Mean Annual Precipitation – City of Pasadena City Hall Station 610B (1925 – 2009)
34	Cumulative Departure from Mean Annual Streamflow – Arroyo Seco near Pasadena Gaging Station (1914 – 2009)
35	Annual Groundwater Pumping of Raymond Basin (1981 – 2009)
36	Location of Debris Basins Used for Stormwater Capture

FIGURES (Continued)

No.	Description
37	Monthly Potential Stormwater Capture – Bailey Debris Basin (January 2010 through December 2032)
38	Monthly Potential Stormwater Capture – Rubio Canyon Debris Basin (January 2010 through December 2032)
39	Monthly Potential Stormwater Capture – Sierra Madre Villa Debris Basin (January 2010 through December 2032)
40	Monthly Potential Stormwater Capture – Santa Anita Dam Debris Basin (January 2010 through December 2032)
41	Water Balance for Bailey Debris Basin – Average of 2010 to 2032
42	Water Balance for Rubio Canyon Debris Basin – Average of 2010 to 2032
43	Water Balance for Sierra Madre Villa Debris Basin – Average of 2010 to 2032
44	Water Balance for Santa Anita Dam Debris Basin – Average of 2010 to 2032
45	Monthly Total Artificial Recharge from Stormwater Capture - Project Scenario 1 (January 2010 through December 2032)
46	Monthly Additional Artificial Recharge at Eaton Wash Spreading Grounds - Project Scenario 2 (January 2010 through December 2032)

FIGURES (Continued)

No.	Description
47	Monthly Additional Artificial Recharge at Arroyo Seco, Sierra Madre, Santa Anita and Eaton Wash Spreading Grounds – Project Scenario 3 (January 2010 through December 2032)
48	Monthly Additional Artificial Recharge at Arroyo Seco, Sierra Madre, Santa Anita and Eaton Wash Spreading Grounds – Project Scenario 4 (January 2010 through December 2032)
49	Initial Groundwater Elevations Used for Predicted Model Runs – December 2009
50	Predicted Change in Groundwater Levels between 2010 and 2032 – Baseline Run
51	Predicted Change in Groundwater Levels between 2010 and 2032 – Project Scenario 1
52	Predicted Change in Groundwater Levels between 2010 and 2032 – Project Scenario 2
53	Predicted Change in Groundwater Levels between 2010 and 2032 – Project Scenario 3
54	Predicted Change in Groundwater Levels between 2010 and 2032 – Project Scenario 4
55	Summary of Average Annual Water Budgets for Monk Hill Subarea for 2010 to 2032 – Baseline Run

FIGURES (Continued)

No.	Description
56	Summary of Average Annual Water Budgets for Pasadena Subarea for 2010 to 2032 – Baseline Run
57	Summary of Average Annual Water Budgets for Santa Anita Subarea for 2010 to 2032 – Baseline Run
58	Summary of Average Annual Water Budgets for Monk Hill Subarea for 2010 to 2032 – Project Scenario 1
59	Summary of Average Annual Water Budgets for Pasadena Subarea for 2010 to 2032 – Project Scenario 1
60	Summary of Average Annual Water Budgets for Santa Anita Subarea for 2010 to 2032 – Project Scenario 1
61	Summary of Average Annual Water Budgets for Monk Hill Subarea for 2010 to 2032 – Project Scenario 2
62	Summary of Average Annual Water Budgets for Pasadena Subarea for 2010 to 2032 – Project Scenario 2
63	Summary of Average Annual Water Budgets for Santa Anita Subarea for 2010 to 2032 – Project Scenario 2
64	Summary of Average Annual Water Budgets for Monk Hill Subarea for 2010 to 2032 – Project Scenario 3

FIGURES (Continued)

No.	Description
65	Summary of Average Annual Water Budgets for Pasadena Subarea for 2010 to 2032 – Project Scenario 3
66	Summary of Average Annual Water Budgets for Santa Anita Subarea for 2010 to 2032 – Project Scenario 3
67	Summary of Average Annual Water Budgets for Monk Hill Subarea for 2010 to 2032 – Project Scenario 4
68	Summary of Average Annual Water Budgets for Pasadena Subarea for 2010 to 2032 – Project Scenario 4
69	Summary of Average Annual Water Budgets for Santa Anita Subarea for 2010 to 2032 – Project Scenario 4
70	Initial TDS Concentrations Used for Predicted Model Runs – December 2009
71	Predicted TDS Concentrations in Year 2032 – Baseline Run
72	Predicted TDS Concentrations in Year 2032 – Project Scenario 1
73	Predicted TDS Concentrations in Year 2032 – Project Scenario 2
74	Predicted TDS Concentrations in Year 2032 – Project Scenario 3
75	Predicted TDS Concentrations in Year 2032 – Project Scenario 4

FIGURES (Continued)

No.	Description
76	Initial Nitrate Concentrations Used for Predicted Model Runs – December 2009
77	Predicted Nitrate Concentrations in Year 2032 – Baseline Run
78	Predicted Nitrate Concentrations in Year 2032 – Project Scenario 1
79	Predicted Nitrate Concentrations in Year 2032 – Project Scenario 2
80	Predicted Nitrate Concentrations in Year 2032 – Project Scenario 3
81	Predicted Nitrate Concentrations in Year 2032 – Project Scenario 4
82	Initial Perchlorate Concentrations Used for Predicted Model Runs – December 2009
83	Predicted Perchlorate Concentrations in Year 2032 – Baseline Run
84	Predicted Perchlorate Concentrations in Year 2032 – Project Scenario 1
85	Predicted Perchlorate Concentrations in Year 2032 – Project Scenario 2
86	Predicted Perchlorate Concentrations in Year 2032 – Project Scenario 3
87	Predicted Perchlorate Concentrations in Year 2032 – Project Scenario 4
88	Forward Particle Tracking from Wells with Elevated Levels of Contaminants – Baseline Run

FIGURES (Continued)

No.	Description
89	Forward Particle Tracking from Wells with Elevated Levels of Contaminants – Project Scenario 1
90	Forward Particle Tracking from Wells with Elevated Levels of Contaminants – Project Scenario 2
91	Forward Particle Tracking from Wells with Elevated Levels of Contaminants – Project Scenario 3
92	Forward Particle Tracking from Wells with Elevated Levels of Contaminants – Project Scenario 4

APPENDIX

Ltr.	Description
A	Selected Hydrographs for Transient Model Calibration (January 1981 through April 2010)

RAYMOND BASIN GROUNDWATER RECHARGE TECHNICAL ANALYSIS STORMWATER CAPTURE PROGRAM

1.0 EXECUTIVE SUMMARY

The purpose of this report is to present the results for a technical analysis of the Raymond Basin Groundwater Recharge Project (Stormwater Capture Program). The purpose of the Stormwater Capture Program is to increase local water supplies and independence from imported water (e.g., State Water Project and Colorado River Water) by using existing debris basins to capture and recharge surface runoff This project is one of eight individual projects developed by the Foothill Water Coalition (FWC) and the U.S Army Corps of Engineers for the Foothill Communities Water Supply Reliability Study (FCWSRS) The FWC is a local group of water agencies, which includes the Raymond Basin Management Board (RBMB), which is focused on securing the water resources by addressing issues related to population growth, drought and groundwater contamination within the foothill areas of Southern California.

In order to evaluate the groundwater level and water quality impacts from the proposed Stormwater Capture Program, the existing RBMB groundwater flow model was updated and refined. A summary of the tools and methodology used to update the existing RBMB model and to develop a groundwater solute transport model is included in this report. This report also summarizes the results of basin water level and water quality conditions for 2010 (Baseline), simulated stormwater capture at specific debris basins (Project 1), simulated surface water recharge at Eaton Wash spreading grounds (Project 2), an evaluation for improved surface water recharge at selected spreading grounds (Project 3), and simulated conditions under Project 2 and Project 3 (Project 4).

The scope of work performed during this analysis included the following:

- Evaluating and collecting geohydrologic and groundwater quality data from the RBMB and other water purveyors and agencies within the Raymond Basin,
- Updating and refining the existing RBMB model The update included refining the model cell size, boundary conditions, location of horizontal-flow barriers, location of pumping / injection wells, and converting model aquifer parameters;
- Extending the flow model calibration period from January 1981 through December 2008 to January 1981 through April 2010;
- Providing characterization of water quality conditions within the Raymond Basin for total dissolved solids (TDS), nitrate (as NO_3), and perchlorate for purposes of developing initial conditions, and for the selection of transport model calibration targets,
- Developing and calibrating a MT3DMS solute transport model for known water TDS and nitrate conditions within the Raymond Basin,
- Simulating various predictive model runs for the Baseline Run and Project Scenarios 1 through 4 using the refined RBMB model and solute transport model,
- Summarizing water budgets for subareas within the Raymond Basin for the Baseline Run and Project Scenarios 1 through 4,
- Providing predictive changes in groundwater levels between 2010 and 2032 for the Baseline Run and Project Scenarios 1 through 4,
- Evaluating movement of perchlorate from wells with elevated concentrations for the Baseline Run and Project Scenarios 1 through 4,
- Attending project progress meetings to discuss the flow model refinement, solute transport model development, calibration processes and results for both models, assumptions for model predictive runs, and results of the Baseline Run and Project

Scenarios 1 through 4, and

- Preparing draft and final technical reports.

A total of five predictive model runs were made using the refined RBMB model and solute transport model to assess the potential impacts of the Project scenarios on groundwater levels and water quality These model runs include:

- Baseline Run (No Project)
- Project Scenario 1
- Project Scenario 2
- Project Scenario 3
- Project Scenario 4

The following table summarizes the major components of the predictive model runs.

Scenario	Stormwater Capture at Rubio Canyon, Bailey, Sierra Madre Villa and Santa Anita Dam Debris Basins	Recharge at Eaton Wash Spreading Grounds from Diversions through Devils Gate / Eaton Canyon Pipeline	Improved Surface Water Recharge at Sierra Madre, Eaton Wash, Arroyo Seco and Santa Anita Spreading Grounds
Baseline (No Project)			
Project Scenario 1	X		
Project Scenario 2		X	
Project Scenario 3			X
Project Scenario 4		X	X

Based on the results for the Baseline Run and Project Scenarios 1 through 4, the following conclusions are made:

- Based on a water balance model developed for Project Scenario 1, the potential stormwater capture for the Bailey, Rubio Canyon, Sierra Madre Villa, and Santa Anita debris basins is estimated to be 104, 197, 363, and 1,243 acre-ft/yr, respectively, for a total of 1,907 acre-ft/yr.

- Results for Project Scenario 2 indicate that the additional artificial recharge at the Eaton Wash spreading grounds by diversions through the Devils Gate / Eaton Canyon Pipeline is approximately 3,054 acre-ft/yr

- For Project Scenario 3, the additional artificial recharge by improving surface water recharge in the Arroyo Seco, Sierra Madre, Santa Anita, and Eaton Wash spreading grounds is approximately 427, 887, 419, and 310 acre-ft/yr, respectively, for a total of 2,043 acre-ft/yr

- Project Scenario 4 assumes both Project 2 and 3 to occur simultaneously during the predictive period (2010-2032). Model results indicate that the additional artificial recharge to be 427, 887, 419, and 3,091 acre-ft/yr for the Arroyo Seco, Sierra Madre, Santa Anita, and Eaton Wash spreading grounds, respectively, for a total of 4,824 acre-ft/yr

- Under the Baseline Run (i.e., No Project) conditions, water level changes in the Monk Hill Subarea would range from a decline of 10 ft in the central and southeastern areas to an increase of 30 ft in the northeastern area. Change in groundwater levels within the Pasadena Subarea varies from a decline of 40 ft in the southeastern area to an increase of approximately 30 ft in the southwestern area. For the Santa Anita Subarea, water levels would decline by 30 ft to 50 ft.

- The change in groundwater levels by 2032 is predicted to improve (i.e., either increase more or decrease less) under all four Project scenarios within the Monk Hill, Pasadena, and Santa Anita Subareas as compared to the Baseline Run.

- The average annual groundwater storage would decrease 50 acre-ft/yr, increase 150 acre-ft/yr, and decrease 580 acre-ft/yr during the period 2010 through 2032 under Baseline conditions in the Monk Hill, Pasadena, and Santa Anita Subareas, respectively

- The change in groundwater storage during the period 2010 to 2032 is predicted to improve (i.e., either increase more or decrease less) under all four Project scenarios within the Monk Hill, Pasadena, and Santa Anita Subareas as compared to the Baseline Run.

- Results for model-predicted TDS concentrations in Year 2032 indicates that TDS concentrations in both model layers undergo very little change under Project Scenarios 1 through 4 conditions as compared to the Baseline conditions. Under Project Scenario 1, there are slight improvements in water quality (i.e., decrease in TDS concentration) in the vicinity of the Sierra Madre Villa and Bailey debris basins due to the lower TDS concentrations of stormwater captured under Project conditions. Slight improvements in water quality are also noticeable in the areas of the Eaton Wash, Arroyo Seco, and Sierra Madre spreading grounds under Project Scenarios 2, 3, and 4

- Results for model-predicted nitrate (as NO_3) concentrations in Year 2032 indicates that nitrate (as NO_3) concentrations in both model layers undergo very little change under Project Scenarios 1 through 4 conditions as compared to the Baseline conditions. Under Project Scenario 1, there are slight improvements in water quality (i.e., decrease in nitrate (as NO_3) concentration) in the vicinity of the Sierra Madre Villa and Bailey debris basins due to the lower nitrate (as NO_3) concentrations of stormwater captured under Project conditions. Slight improvements in water quality are also noticeable in the areas of the Eaton Wash, Arroyo Seco, and Sierra Madre spreading grounds under Project Scenarios 2, 3, and 4.

- Results for model-predicted perchlorate concentrations in Year 2032 indicate that the perchlorate concentrations in both model layers would not change under Project

Scenarios 1 through 4 conditions as compared to the Baseline conditions.

- Forward tracking was simulated using particles released from wells with elevated levels of perchlorate, tetrachloroethylene (PCE), and trichloroethene (TCE) Results of the particle tracking indicate that the groundwater flow paths under Project Scenarios 1 through 4 are the same as conditions under No Project (i.e., Baseline Run).

The refined RBMB groundwater flow and solute transport models are useful tools for evaluating water levels and water quality of the aquifer systems. However, it is a simplified approximation of a complex geohydrologic system. The accuracy of a model prediction is dependent upon the assumptions used. For example, the model assumes that no additional perchlorate would be added to the groundwater systems from the unsaturated zones. For urban areas, the TDS concentration was assumed to be 25 mg/L (precipitation's concentration) plus an urban increment of 250 mg/L and then adjusted by a factor of four for concentrating effects. These mass-loading assumptions may not represent actual conditions due to the lack of field data. The model simulations were not expected to predict the future TDS, nitrate (as NO_3), and perchlorate concentrations with a high degree of accuracy Rather, they were intended to allow relative comparisons between the Baseline Run (No Project) and Project Scenarios 1 through 4