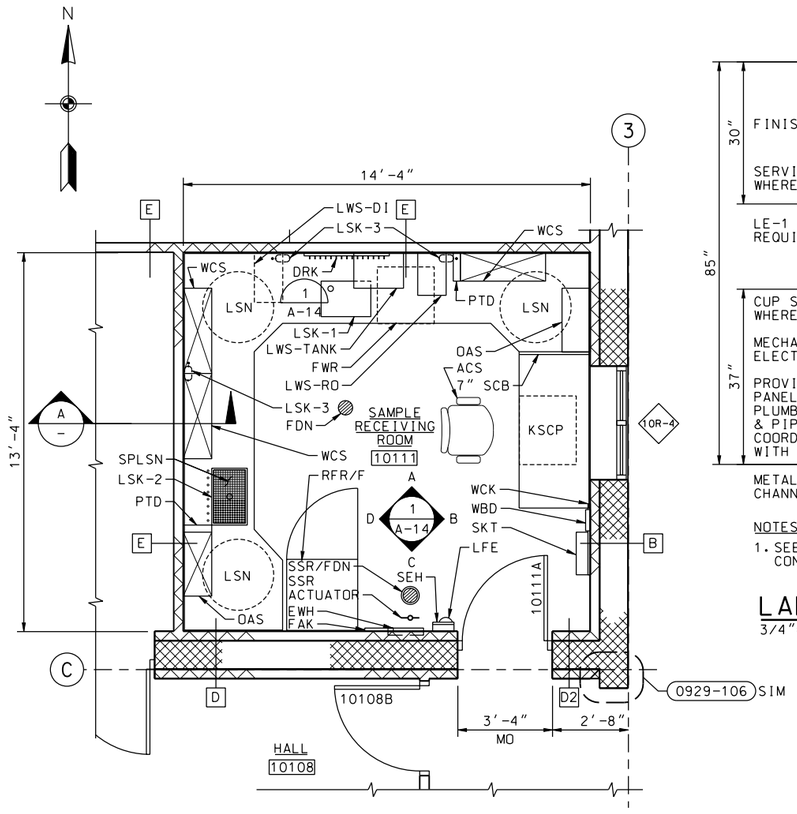

ENLARGED FLOOR PLAN 4
3/8=1'-0" A-3

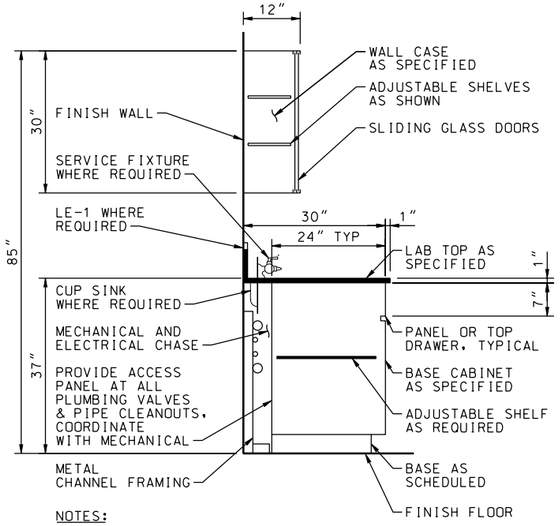

NOTES:

1. SEE SPECIFICATIONS FOR ADDITIONAL CONSTRUCTION INFORMATION.

LAB CABINET SECTION A
3/4"=1'-0"

PERRIS II DESALTER LAB DESIGN

ITEM	DESCRIPTION
ACS	ADJUSTABLE CHAIR/STOOL, DESK HEIGHT
CCL	COMPUTER CABLE (SQUARE W/C)
DRK	DRAIN RACK
EWH	EYEWASH WALL MOUNT (15"X4"X34"H 15" AFF)
FAK	FIRST AID KIT (12"X3"X12"H)
FDN	FLOOR DRAIN
FDR	FILE DRAWER
FPL	FILLER PANEL
FWR	FLASK WASHER
GFCI	GROUND FAULT CIRCUIT INTERRUPTER
KSCP	KNEE SPACE-BACK PANEL
LE-1	MULTI- OUTLET ASSEMBLY (PLUG MOLD), GFCI PROTECTED
LFE	LAB FIRE EXTINGUISHER
LP-1	HOT/COLD WATER (MIXING FAUCET) (DECK)
LP-2	COLD WATER (DECK)
LP-3	SAMPLE FAUCET (SIX)
LP-4	AIR GAP FOR FWR
LSK-1	LAB SINGLE EPOXY RESIN SINK (21-1/2"X15-1/2")
LSK-2	LAB SINGLE EPOXY RESIN SAMPLE SINK W/SPLASH SCREEN)
LSK-3	LAB CUP SINK
LSN	LAZY SUSAN
LWS	LAB WATER SYSTEM-REVERSE OSMOSIS (R/O), STORAGE TANK (TANK), & DEIONIZER (DI)
OAS	OPEN ADJUSTABLE SHELF
PBD	PULLBOARD
PDR	PENCIL DRAWER (KNEE SPACE)
PTD	PAPER TOWEL DISPENSER
RFR/F	REFRIGERATOR/FREEZER
SCB	SPLASH CURB
SEH	SAFETY EYE WEAR HOLDER
SPLSN	SPLASH SCREEN (SAMPLE SINK)
SKT	SPILL KIT
SSR	SAFETY SHOWER
SSR/FDN	SAFETY SHOWER OVER FLOOR DRAIN
SWH	SWITCH (ELECTRICAL)
TJK	TELEPHONE JACK (SQUARE W/P)
TSTAT	THERMOSTAT (SQUARE W/T)
TUBE	PLASTIC TUBING INTERCONNECT LWS COMPONENTS AND FWR
WBD	WRITING BOARD (WHITE BOARD)
WCK	WALL CLOCK, ATOMIC (BATTERY)
WCS	WALL CASE (SLIDING GLASS DOORS)

SYMBOL	DESCRIPTIONS	DATE	APPROVAL

REVISIONS

EASTERN MUNICIPAL WATER DISTRICT
PERRIS II DESALINATION FACILITY
PERRIS, CALIFORNIA

ADMIN AREA ENLARGED FLOOR PLAN SHEET 4

DESIGNED BY: G KIRSTEN
DRAWN BY: A VARGAS
CHECKED BY: S FRESN

U.S. ARMY ENGINEER DISTRICT
LOS ANGELES
CORPS OF ENGINEERS

CH2MHILL

SUBMITTED BY:
ART JUNG, P.E.
CHIEF, DESIGN BRANCH

L.A. DISTRICT FILE NO. XXX-XXXX
SPEC. NO.: NOT APPLICABLE
CADD FILE NAME: PDFa11d.dgn

LICENSED ARCHITECT
SKIP FRESN
012414
Exp. 12-31-11
STATE OF CALIFORNIA
DATE: 10/05/09

A-11

SHEET 46 OF 226 SHEETS

NDM-SCO:EMWD USACE PERRIS II/ PDFa11d.dgn PLOT DATE: 2/19/2010 PLOT TIME: 10:55:52 AM