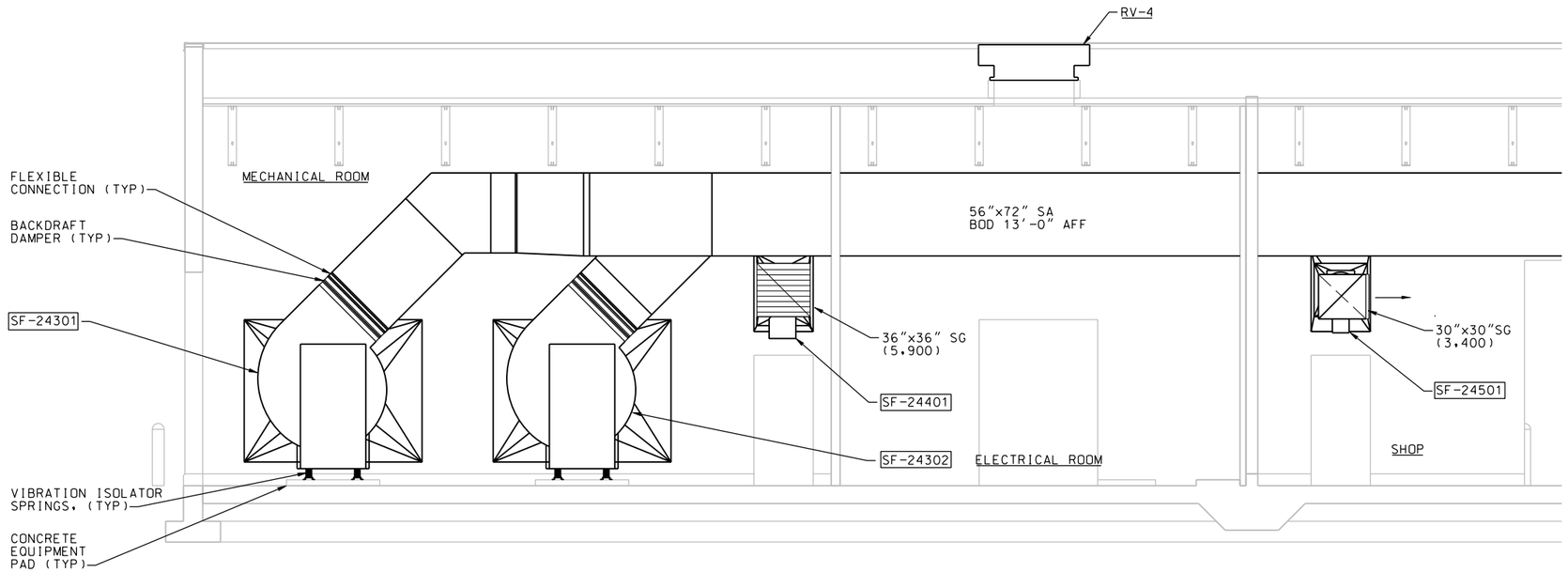

SECTION A
1/4"=1'-0" H-1

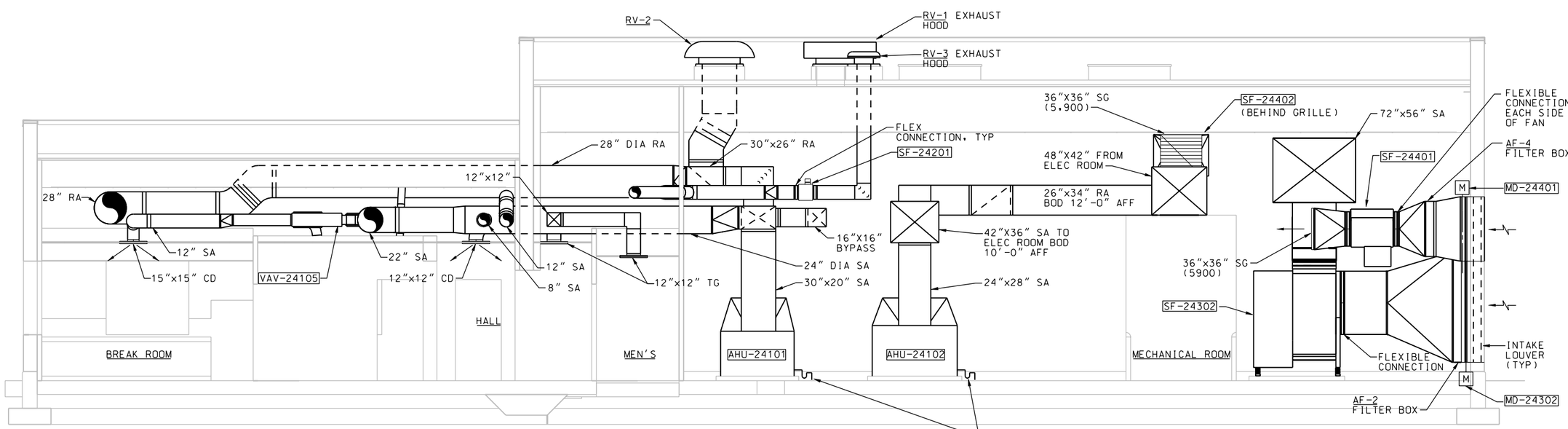

SECTION B
1/4"=1'-0" H-1

REGISTERED PROFESSIONAL ENGINEER CARMEN C. DURAN No. 38654 Exp. 6.30.10 MECHANICAL STATE OF CALIFORNIA
DATE: 10/05/09

SYMBOL	DESCRIPTIONS	DATE	APPROVAL

REVISIONS

EASTERN MUNICIPAL WATER DISTRICT
PERRIS II DESALINATION FACILITY
PERRIS, CALIFORNIA

OPERATIONS BUILDING
SECTIONS 1

DESIGNED BY: K WELP
DRAWN BY: S HOSTETLER
CHECKED BY: B GIFFORD

U.S. ARMY ENGINEER DISTRICT
LOS ANGELES
CORPS OF ENGINEERS

CH2MHILL

SUBMITTED BY:
ART JUNG, P.E.
CHIEF, DESIGN BRANCH

CADD FILE NAME: PDFm307d.dgn
SPEC. NO.: NOT APPLICABLE
L.A. DISTRICT FILE NO. XXX-XXXX

H-5

SHEET 132 OF 226 SHEETS

NDM-SCO:EMWD USACE PERRIS II/ PDFm307d.dgn PLOT DATE: 2/19/2010 PLOT TIME: 11:04:32 AM