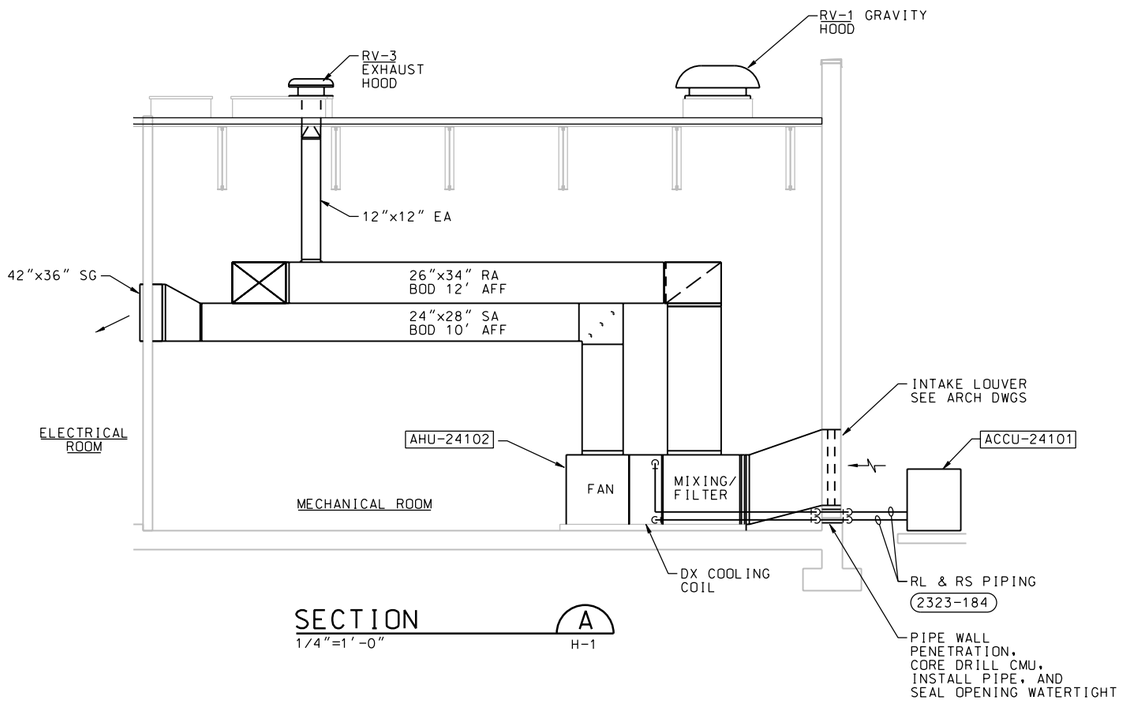

SECTION A
1/4"=1'-0" H-1

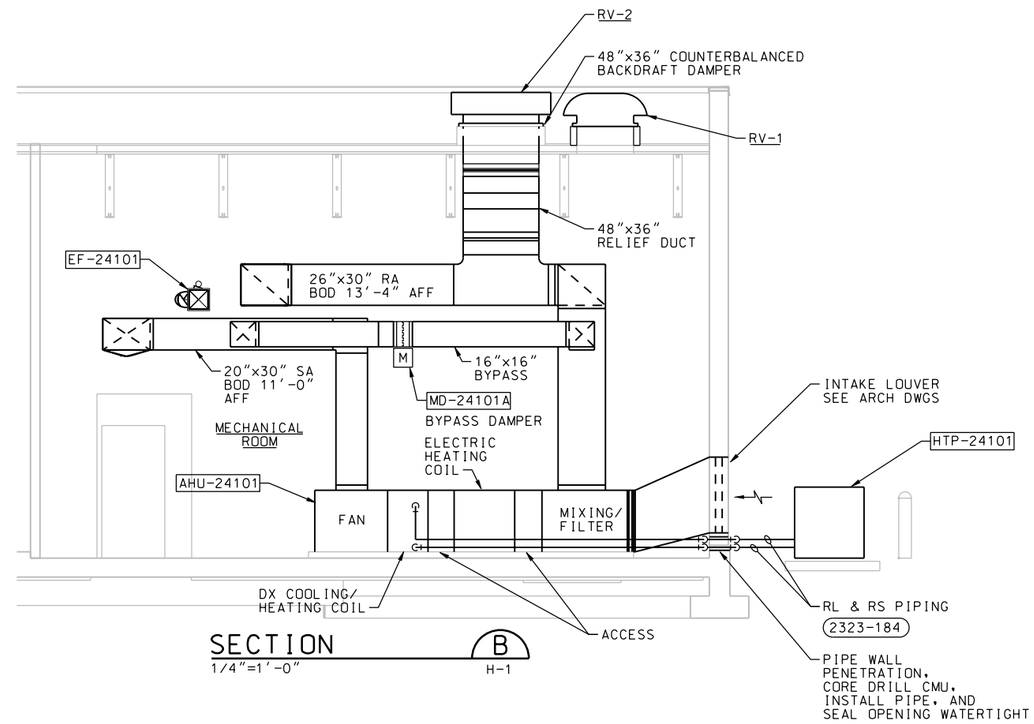

SECTION B
1/4"=1'-0" H-1

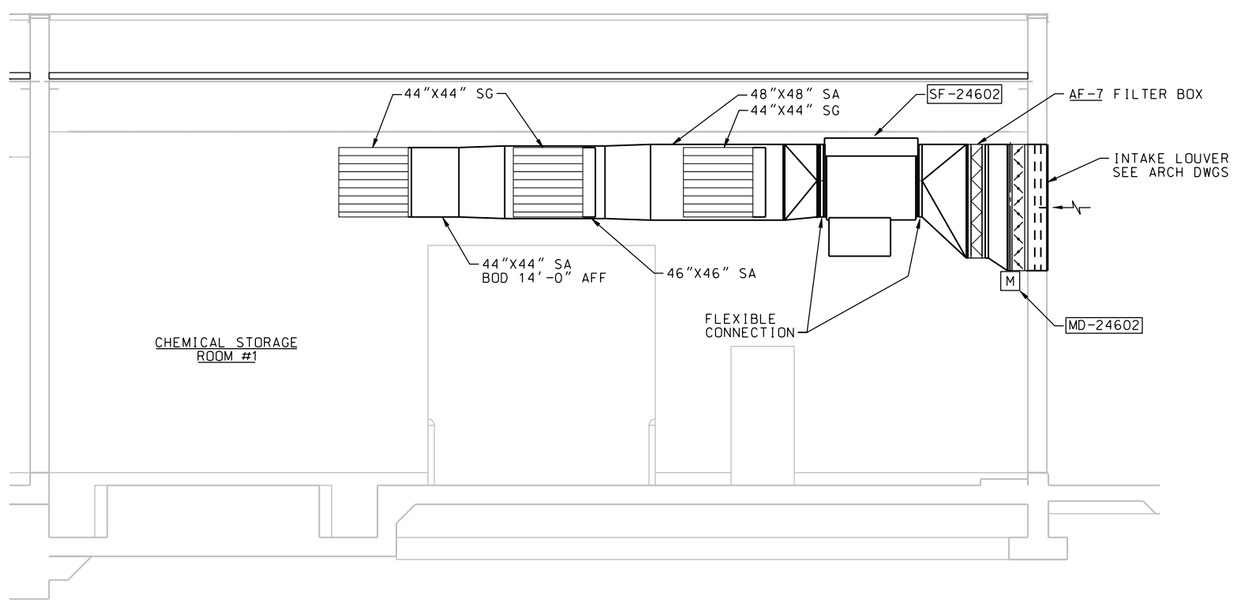

SECTION C
1/4"=1'-0" H-2

SYMBOL	DESCRIPTIONS	DATE	APPROVAL

REVISIONS

EASTERN MUNICIPAL WATER DISTRICT
PERRIS II DESALINATION FACILITY
PERRIS, CALIFORNIA

OPERATIONS BUILDING
SECTIONS 2

DESIGNED BY: K WELP
DRAWN BY: S HOSTETLER
CHECKED BY: B GIFFORD

U.S. ARMY ENGINEER DISTRICT
LOS ANGELES
CORPS OF ENGINEERS

CADD FILE NAME: PDFm308d.dgn

CH2MHILL

SUBMITTED BY:
ART JUNG, P.E.
CHIEF, DESIGN BRANCH

SPEC. NO.: NOT APPLICABLE

L.A. DISTRICT FILE NO. XXX-XXXX

REGISTERED PROFESSIONAL ENGINEER
CARMEN C. DURAN
No. 30654
Exp. 6.30.10
MECHANICAL
STATE OF CALIFORNIA

DATE: 10/05/09

H-6

SHEET 133 OF 226 SHEETS

NDM-SCO:EMWD USACE PERRIS II/ PDFm308d.dgn PLOT DATE: 2/19/2010 PLOT TIME: 11:04:37 AM