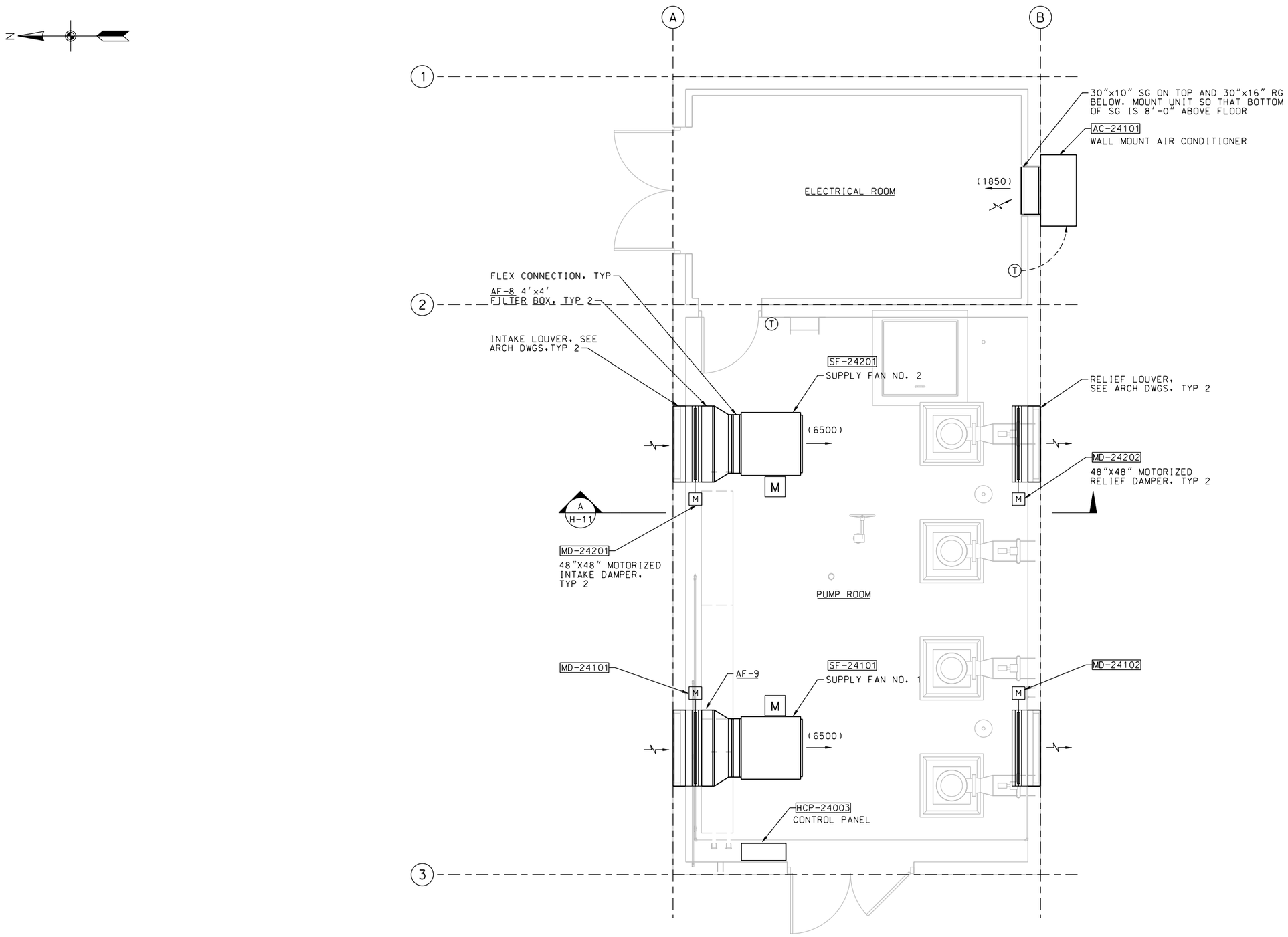

OVERALL FLOOR PLAN

3/8"=1'

REGISTERED PROFESSIONAL ENGINEER CARMEN G. QUAN No. 38654 Exp. 6-30-10 MECHANICAL STATE OF CALIFORNIA

DATE: 10/05/09

SYMBOL	DESCRIPTIONS	DATE	APPROVAL

REVISIONS

EASTERN MUNICIPAL WATER DISTRICT
PERRIS II DESALINATION FACILITY
PERRIS, CALIFORNIA

FINISHED WATER PUMP STATION PLAN

U.S. ARMY ENGINEER DISTRICT
LOS ANGELES
CORPS OF ENGINEERS

DESIGNED BY: K WELP
DRAWN BY: S HOSTETLER
CHECKED BY: B GIFFORD

CH2MHILL

SUBMITTED BY: ART JUNG, P.E.
CHIEF, DESIGN BRANCH

CADD FILE NAME: PDFm119d.dgn

SPEC. NO.: NOT APPLICABLE

L.A. DISTRICT FILE NO. XXX-XXXX

H-10

SHEET 137 OF 226 SHEETS

NDM-SCO:EMWD USACE PERRIS II/ PDFm119d.dgn PLOT DATE: 2/19/2010 PLOT TIME:11:04:56 AM