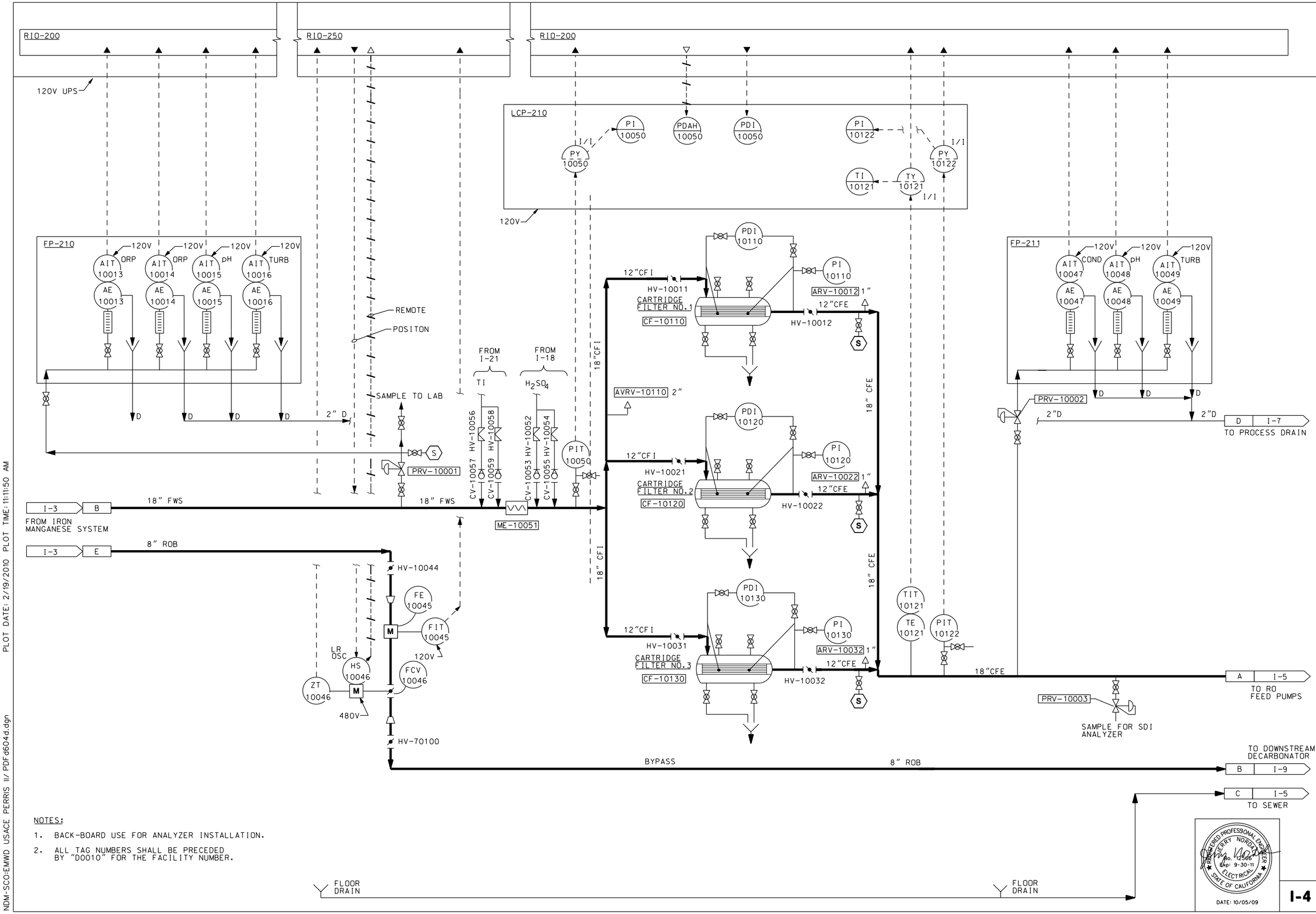

NOTES:

1. BACK-BOARD USE FOR ANALYZER INSTALLATION.
2. ALL TAG NUMBERS SHALL BE PRECEDED BY "D0010" FOR THE FACILITY NUMBER.

REGISTERED PROFESSIONAL ENGINEER JERRY NORDAL No. 12566 Exp: 9-30-11 ELECTRICAL STATE OF CALIFORNIA

DATE: 10/05/09

SYMBOL	DESCRIPTIONS	DATE	APPROVAL

REVISIONS

EASTERN MUNICIPAL WATER DISTRICT
PERRIS II DESALINATION FACILITY
PERRIS, CALIFORNIA

RAW WATER BLENDING/FILTERING

U.S. ARMY ENGINEER DISTRICT
LOS ANGELES
CORPS OF ENGINEERS

DESIGNED BY: J NORDAL
DRAWN BY: J LORING
CHECKED BY: W PEARSON

CH2MHILL

SUBMITTED BY: ART JUNG, P.E. CHIEF, DESIGN BRANCH

CADD FILE NAME: PDF6044.dgn

SPEC. NO.: NOT APPLICABLE

L.A. DISTRICT FILE NO. XXX-XXXX

I-4

SHEET 193 OF 226 SHEETS

PLOT DATE: 2/19/2010 PLOT TIME: 11:11:50 AM

NDM-SCO:EMWD USACE PERRIS II/ PDF6044.dgn