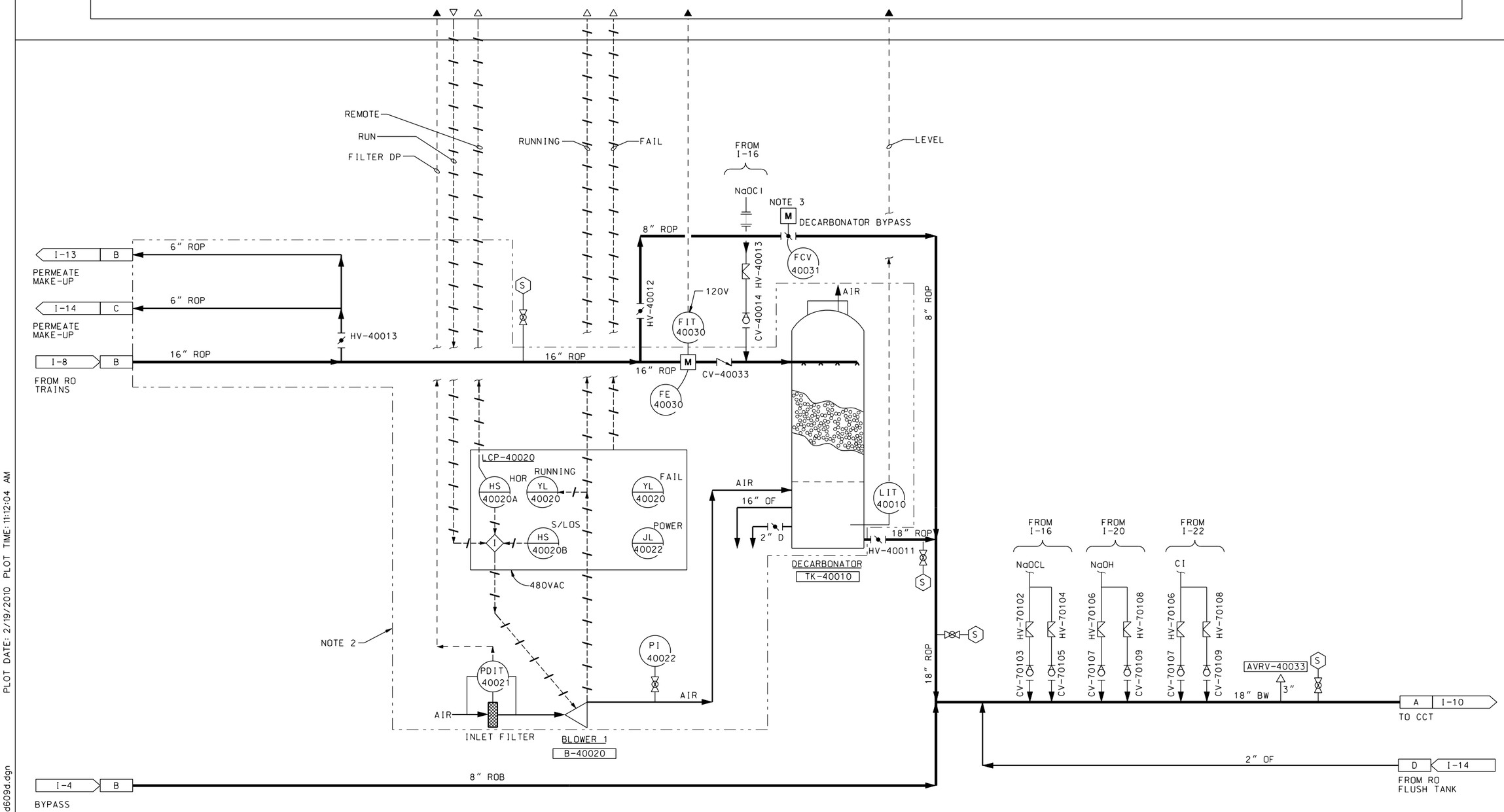

NOTES:

1. ALL TAG NUMBERS SHALL BE PRECEDED BY "D0010" FOR THE FACILITY NUMBER.
2. ROEM SHALL PROVIDE EQUIPMENT, PIPING, VALVES AND APPURTENANCES WITHIN DASHED BOUNDARY.
3. SEE DETAIL "B" ON DWG I-26.

REGISTERED PROFESSIONAL ENGINEER JERRY NORDAL No. 12566 Exp: 9-30-11 ELECTRICAL STATE OF CALIFORNIA

DATE: 10/05/09

SYMBOL	DESCRIPTIONS	DATE	APPROVAL

REVISIONS

EASTERN MUNICIPAL WATER DISTRICT
PERRIS II DESALINATION FACILITY
PERRIS, CALIFORNIA

PERMEATE DEGASIFICATION SYSTEM

U.S. ARMY ENGINEER DISTRICT
LOS ANGELES
CORPS OF ENGINEERS

DESIGNED BY: J NORDAL
DRAWN BY: J LORING
CHECKED BY: W PEARSON

CH2MHILL

SUBMITTED BY: ART JUNG, P.E. CHIEF, DESIGN BRANCH

CADD FILE NAME: PDFd609d.dgn

SPEC. NO.: NOT APPLICABLE

L.A. DISTRICT FILE NO. XXX-XXXX

I-9

SHEET 198 OF 226 SHEETS

PLOT DATE: 2/19/2010 PLOT TIME: 11:12:04 AM

NDM-SCO:EMWD USACE PERRIS II/ PDFd609d.dgn