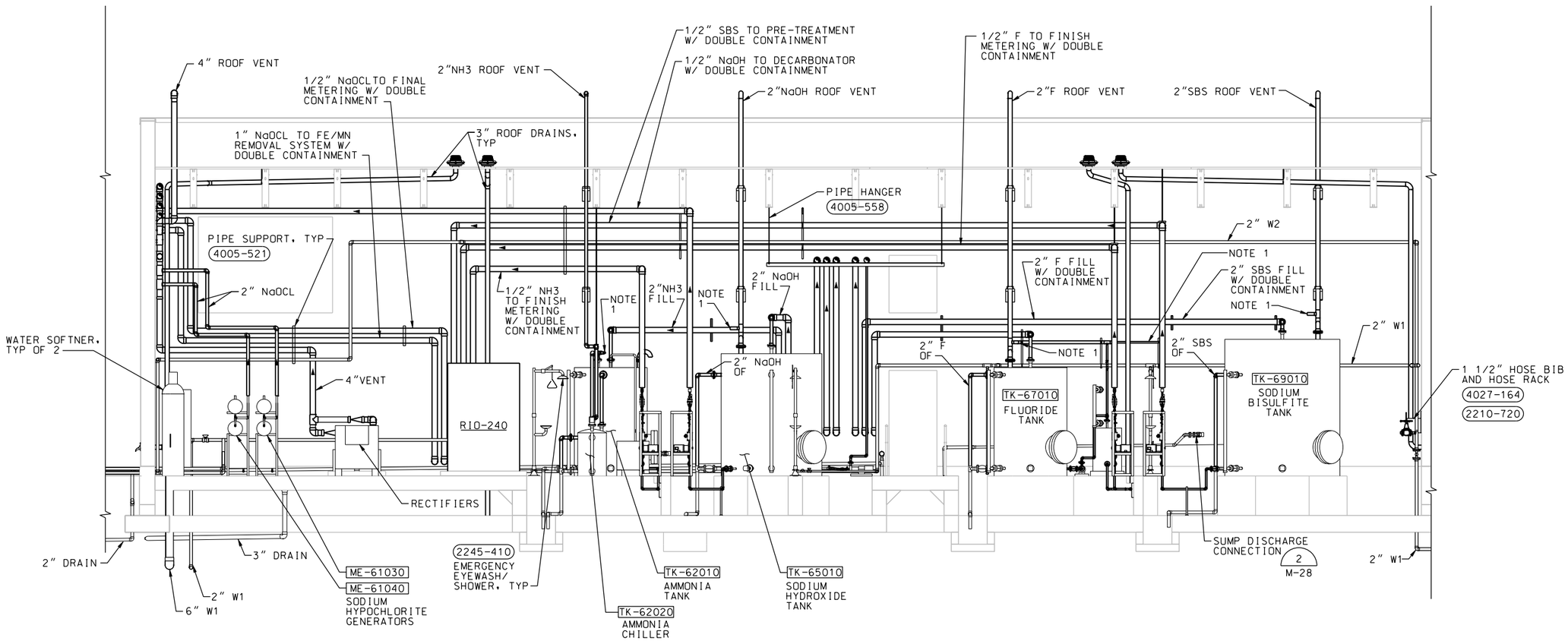

SECTION B

SCALE: 1/4" = 1'-0" M-21

NOTES:

1. FROM CORRESPONDING CHEMICAL FEED PUMP SKID CALIBRATION COLUMN VENT & DAY TANK VENT (IF APPLICABLE), WHICH SHALL BE FIELD ROUTED & SUPPORTED BY CONTRACTOR PER SPECIFICATIONS REQUIREMENTS.

REGISTERED PROFESSIONAL ENGINEER
QINGSHAN WANG
No. M032378
Exp. 06-30-11
MECHANICAL
STATE OF CALIFORNIA

DATE: 10/05/09

SYMBOL	DESCRIPTIONS	DATE	APPROVAL

REVISIONS

EASTERN MUNICIPAL WATER DISTRICT
PERRIS II DESALINATION FACILITY
PERRIS, CALIFORNIA

CHEMICAL STORAGE AREA
SECTIONS 2

DESIGNED BY: Q WANG
DRAWN BY: J WILCOX
CHECKED BY: A NAMEY

U.S. ARMY ENGINEER DISTRICT
LOS ANGELES
CORPS OF ENGINEERS

CH2MHILL

SUBMITTED BY:
ART JUNG, P.E.
CHIEF, DESIGN BRANCH

SPEC. NO.: NOT APPLICABLE

CADD FILE NAME: PDFm310d.dgn

L.A. DISTRICT FILE NO. XXX-XXXX

M-25

SHEET 111 OF 226 SHEETS

NDM-SCO:EMWD USACE PERRIS II/ PDFm310d.dgn PLOT DATE: 2/19/2010 PLOT TIME: 11:03:10 AM