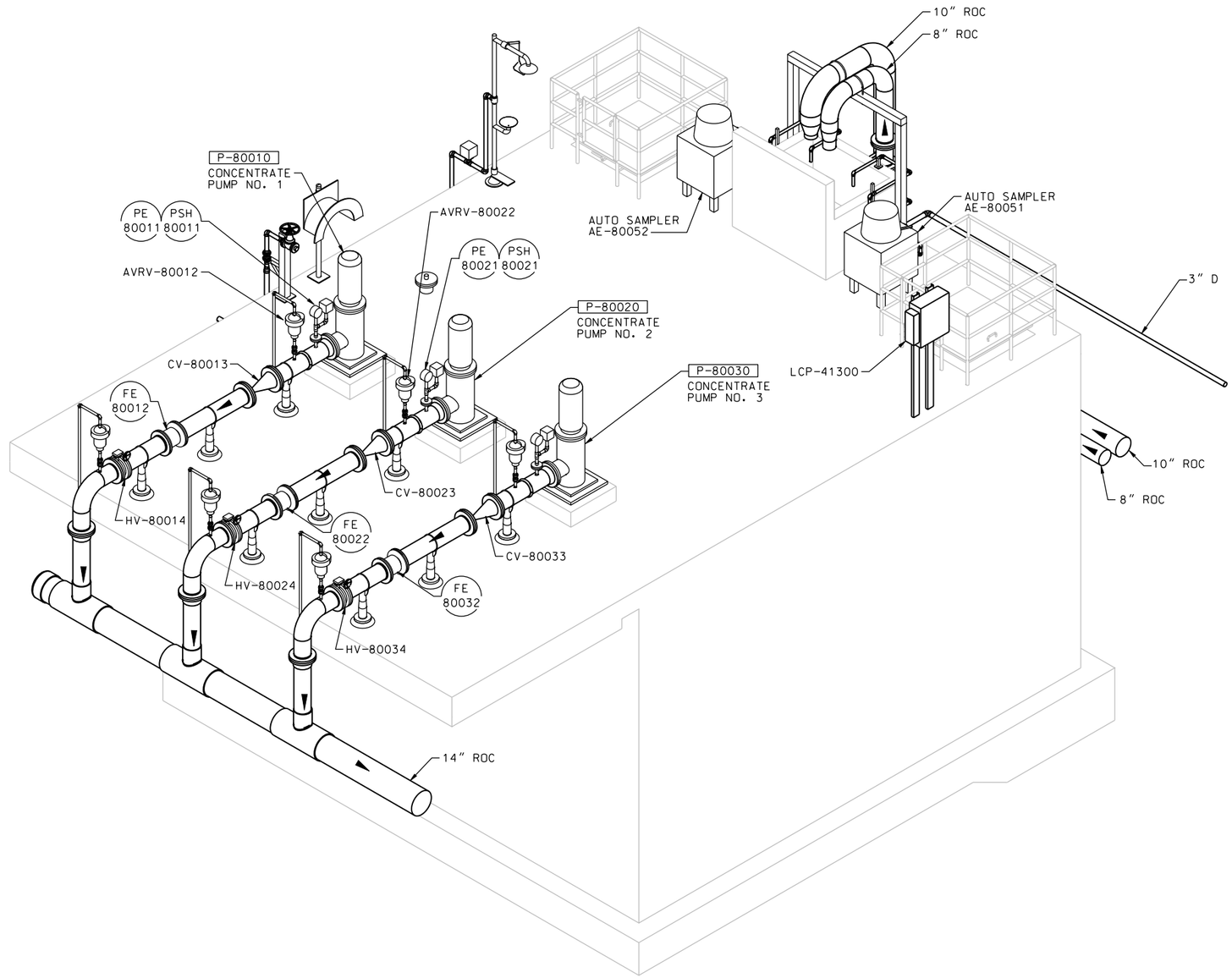

ISOMETRIC DETAIL (1)
SCALE: NTS
M-36

SYMBOL	DESCRIPTIONS	DATE	APPROVAL

REVISIONS

EASTERN MUNICIPAL WATER DISTRICT
PERRIS II DESALINATION FACILITY
PERRIS, CALIFORNIA

CONCENTRATE PUMP STATION ISOMETRIC

U.S. ARMY ENGINEER DISTRICT
LOS ANGELES
CORPS OF ENGINEERS

DESIGNED BY: Q WANG
DRAWN BY: J WILCOX
CHECKED BY: A NAMEY

CH2MHILL

SUBMITTED BY:
ART JUNG, P.E.
CHIEF, DESIGN BRANCH

SPEC. NO.: NOT APPLICABLE

CADD FILE NAME: PDFm305d.dgn

L.A. DISTRICT FILE NO. XXX-XXXX

REGISTERED PROFESSIONAL ENGINEER
SINGSHAN WANG
No. M032378
Exp. 06-30-11
MECHANICAL
STATE OF CALIFORNIA

DATE: 10/05/09

M-36

SHEET 122 OF 226 SHEETS

NDM-SCO:EMWD USACE PERRIS II/PDFm305d.dgn PLOT DATE: 2/19/2010 PLOT TIME: 11:03:49 AM