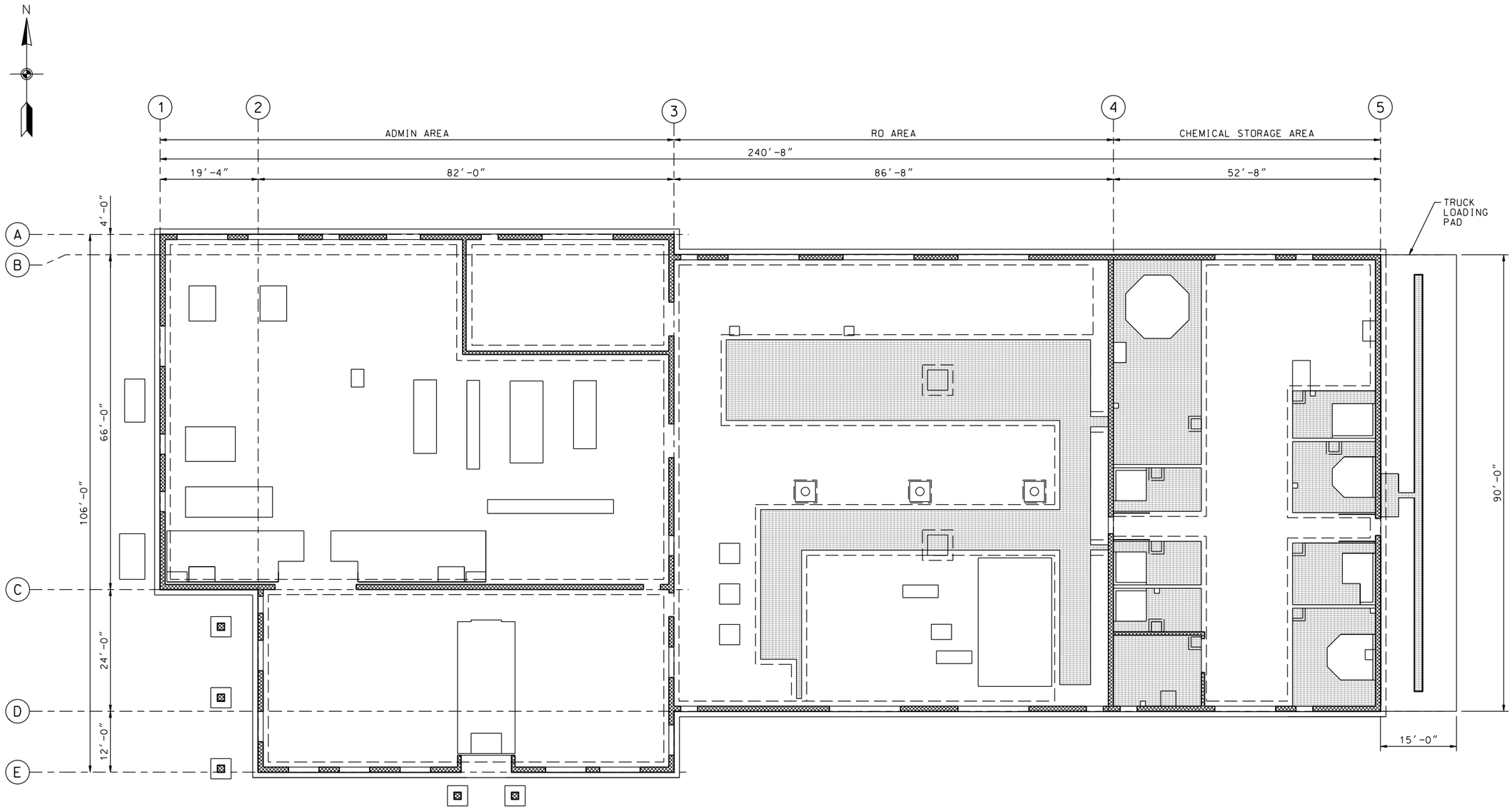


OPERATIONS BUILDING KEY PLAN
3/32"=1'-0"

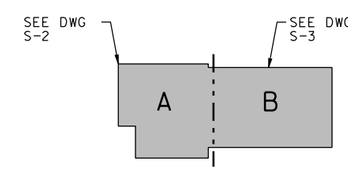


KEY PLAN

REGISTERED PROFESSIONAL ENGINEER THOMAS E. PETTIS No. C65724 Exp. 09-30-11 CIVIL STATE OF CALIFORNIA

DATE: 10/05/09

| SYMBOL | DESCRIPTIONS | DATE | APPROVAL |
|---|---|---|---|
| | | | |
| | | | |
| | | | |
| | | | |

REVISIONS

EASTERN MUNICIPAL WATER DISTRICT
PERRIS II DESALINATION FACILITY
PERRIS, CALIFORNIA

**OPERATIONS BUILDING**
**KEY PLAN**

U.S. ARMY ENGINEER DISTRICT
LOS ANGELES
CORPS OF ENGINEERS

DESIGNED BY: T PAICE
DRAWN BY: A VARGAS
CHECKED BY: M GOODSON

**CH2MHILL**

SUBMITTED BY: ART JUNG, P.E.
CHIEF, DESIGN BRANCH

SPEC. NO.: NOT APPLICABLE

CADD FILE NAME: PDFs101d.dgn

L.A. DISTRICT FILE NO. XXX-XXXX

**S-1**

SHEET **62** OF **226** SHEETS

PLOT DATE: 2/19/2010 PLOT TIME: 10:58:09 AM

NDM-SCO:EMWD USACE PERRIS II/ PDFs101d.dgn