NOTE:

1. STEPPED FOOTING, SEE (0330-040)
2. FOR CONCRETE COATING REQUIREMENTS AND AREAS TO RECEIVE COATINGS, SEE SPEC SECTION 09 96 35, CHEMICAL-RESISTANT COATINGS, SYSTEM CRC-2.
3. SEE DRAWINGS S-4 AND S-5 FOR TRENCH AND CONTAINMENT AREA DIMENSIONS AND INFORMATION.

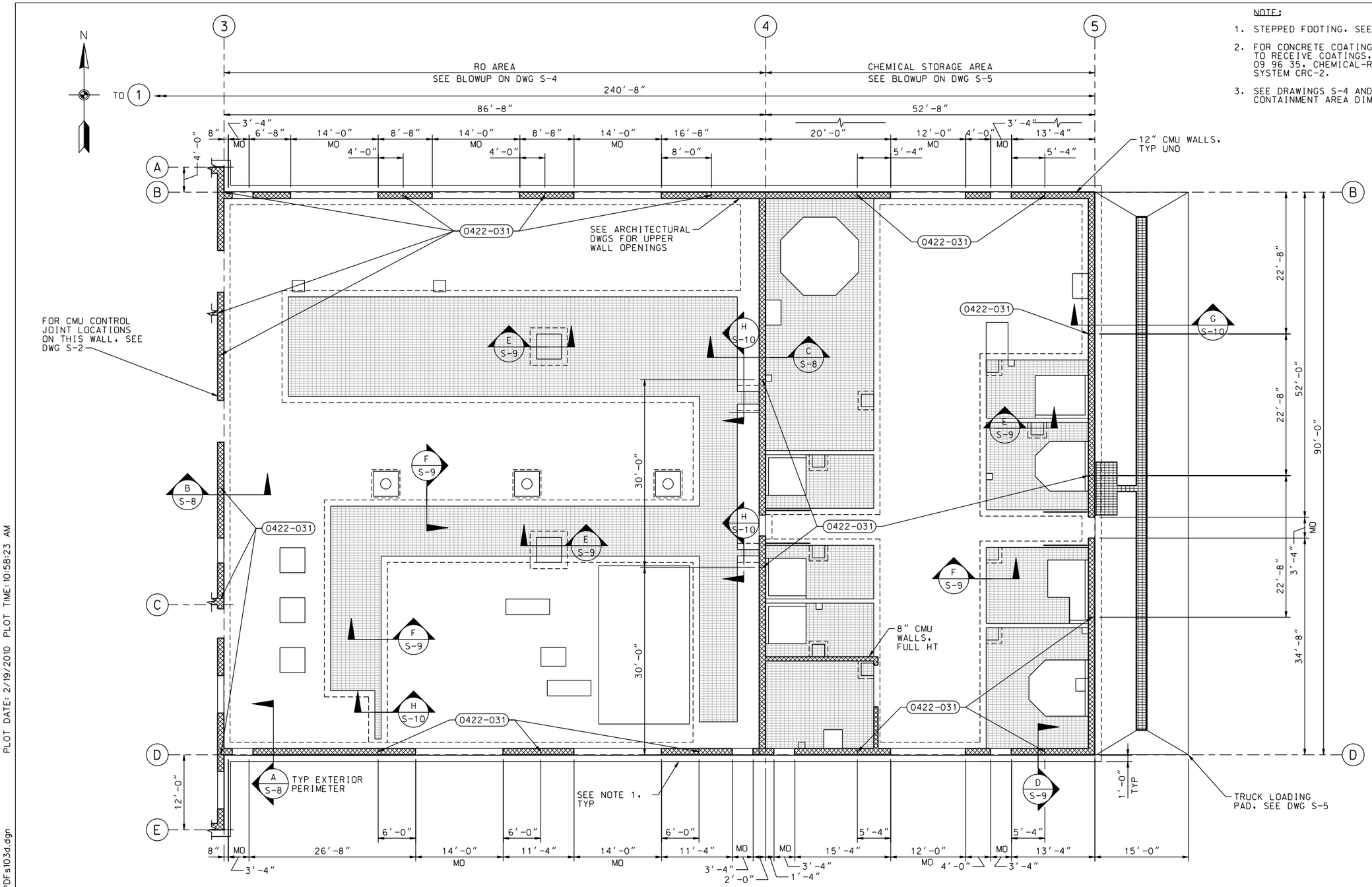

RO/CHEM STORAGE AREA FOUNDATION PLAN

1/8"=1'-0"

SYMBOL	DESCRIPTIONS	DATE	APPROVAL

REVISIONS

EASTERN MUNICIPAL WATER DISTRICT
PERRIS II DESALINATION FACILITY
PERRIS, CALIFORNIA

RO PROCESS/CHEM STORAGE AREA FOUNDATION PLAN

DESIGNED BY: T PAIGE
DRAWN BY: A VARGAS
CHECKED BY: M GOODSON

U.S. ARMY ENGINEER DISTRICT
LOS ANGELES
CORPS OF ENGINEERS

CH2MHILL

SUBMITTED BY:
ART JUNG, P.E.
CHIEF, DESIGN BRANCH

CADD FILE NAME: PDFs103d.dgn

SPEC. NO.: NOT APPLICABLE

L.A. DISTRICT FILE NO. XXX-XXXX

REGISTERED PROFESSIONAL ENGINEER
THOMAS E. PAIGE
No. C65724
Exp. 09-30-11
CIVIL
STATE OF CALIFORNIA

DATE: 10/05/09

S-3

SHEET 64 OF 226 SHEETS

PLOT DATE: 2/19/2010 PLOT TIME: 10:58:23 AM

NDM-SCO:EMWD USACE PERRIS II/ PDFs103d.dgn