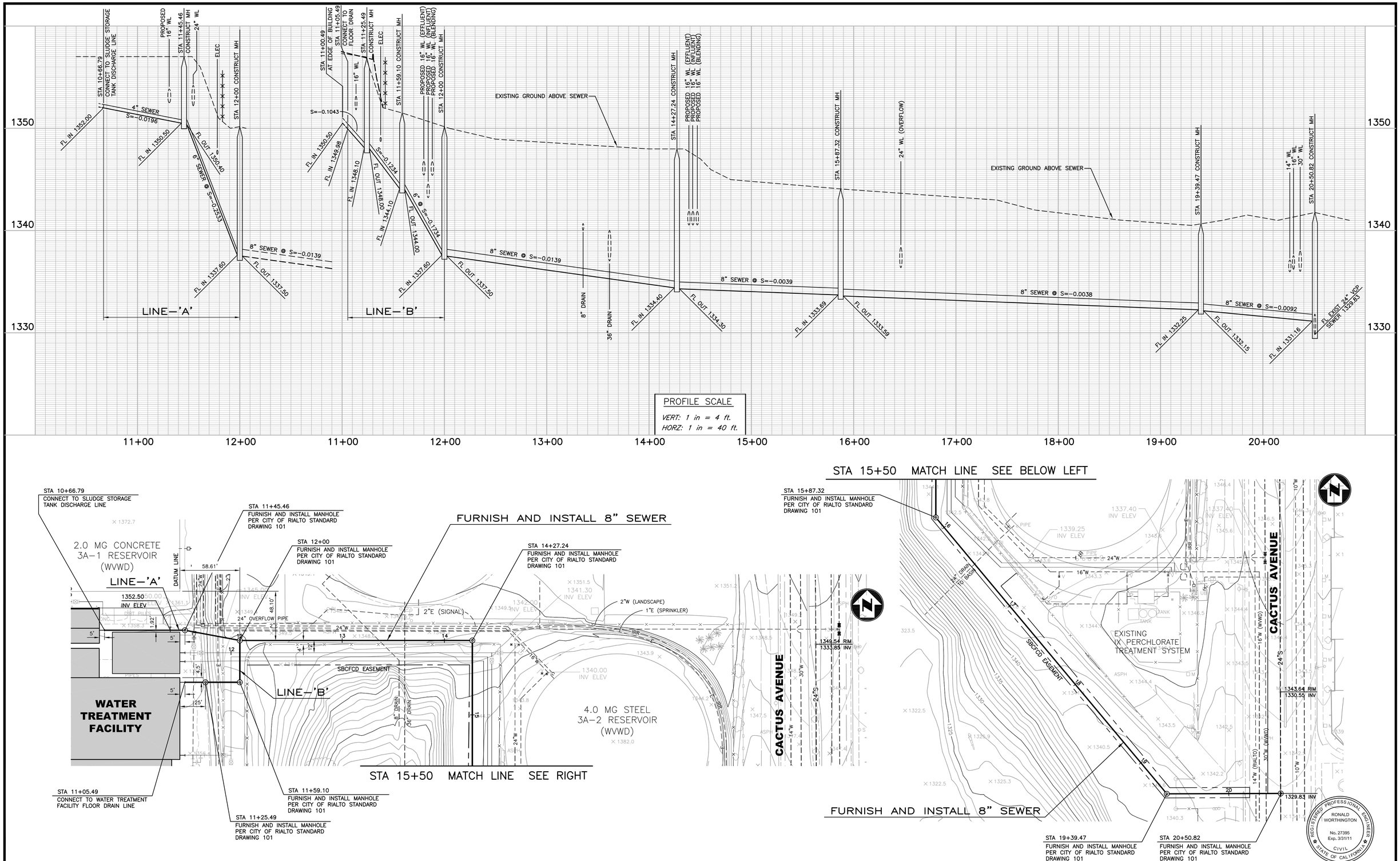

CONSTRUCTION CONTRACTOR AGREES THAT IN ACCORDANCE WITH GENERALLY ACCEPTED CONSTRUCTION PRACTICES, CONSTRUCTION CONTRACTOR WILL BE REQUIRED TO ASSUME SOLE AND COMPLETE RESPONSIBILITY FOR JOB SITE CONDITIONS DURING THE COURSE OF CONSTRUCTION OF THE PROJECT, INCLUDING SAFETY OF ALL PERSONS AND PROPERTY; THAT THIS REQUIREMENT SHALL BE MADE TO APPLY CONTINUOUSLY AND NOT BE LIMITED TO NORMAL WORKING HOURS, AND CONSTRUCTION CONTRACTOR FURTHER AGREES TO DEFEND, INDEMNIFY AND HOLD DESIGN PROFESSIONAL HARMLESS FROM ANY AND ALL LIABILITY, REAL OR ALLEGED, IN CONNECTION WITH THE PERFORMANCE OF WORK ON THIS PROJECT, EXCEPTING LIABILITY ARISING FROM THE SOLE NEGLIGENCE OF DESIGN PROFESSIONAL.

Underground Service Alert
Call: TOLL FREE
1-800-227-2600
TWO WORKING DAYS BEFORE YOU DIG

Revision	No.	By	Date	Approval

APPROVED

27395
RCE — Date

Date

Designed	LSJ	Checked	RW
Drawn	LSJ	Job No.	62026.184

Scale: AS SHOWN

ENGINEERING RESOURCES OF SOUTHERN CALIFORNIA, INC.
1820 Commercenter Circle
San Bernardino, California 92408-3430
(909) 890-1255 Fax (909) 890-0995

WEST VALLEY WATER DISTRICT / CITY OF RIALTO

WELL HEAD TREATMENT SYSTEM PROJECT

SEWER LINE

SHEET 11 OF 12 SHEETS

DWG. NO. W4-1344