GATEWAY WATER MANAGEMENT AUTHORITY

Los Angeles Gateway Region
Integrated Regional Water Management
Joint Powers Authority

16401 Paramount Blvd., Paramount, CA 90723 • 562.663.6850 phone 562-634-8216 fax • www. gatewayirwmp.org

PUBLIC INFORMATIONAL MEETING
REGIONAL WATER PLANNING

February 29, 2012
7:00 pm

Clearwater Building, 2nd floor
16401 Paramount Blvd., Paramount, CA 90723

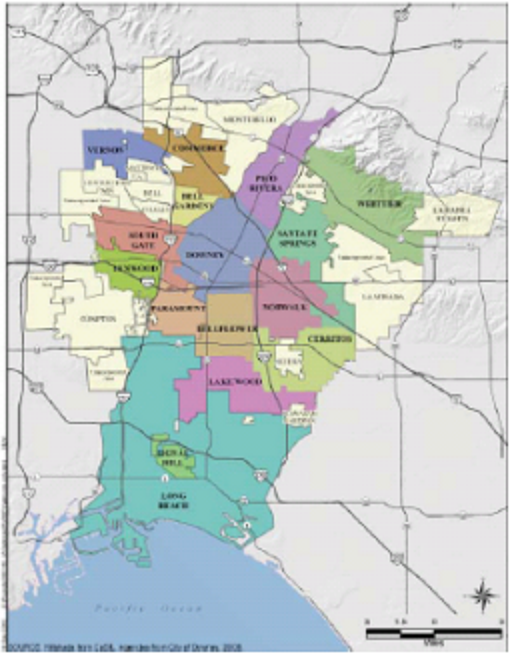

The Gateway Water Management Authority has obtained funding to compile an Integrated Regional Water Management Plan (IRWMP) for the Gateway Region. We are just starting the IRWMP process, which will take 17 months to complete. The Plan will:

- Review water issues in the region
- Discuss water management strategies to address those issues
- Prioritize potential water projects
- Protect, enhance, and address water supply and management needs in the region

Our planning process includes an initial **public meeting** the evening of **February 29**. We cordially invite the Public to attend. We will present an overview of the upcoming IRWM planning process and let you know how and when you can contribute to the planning effort.

For additional information, contact Bill Bennett, Project Consultant, at (916) 631-4564 or send an e-mail to GatewayIRWMP@geiconsultants.com.You may also refer to our website at **www.gatewayirwmp.org**.

– THIS PLAN AFFECTS YOUR COMMUNITY –

TELL US YOUR MOST IMPORTANT WATER ISSUES