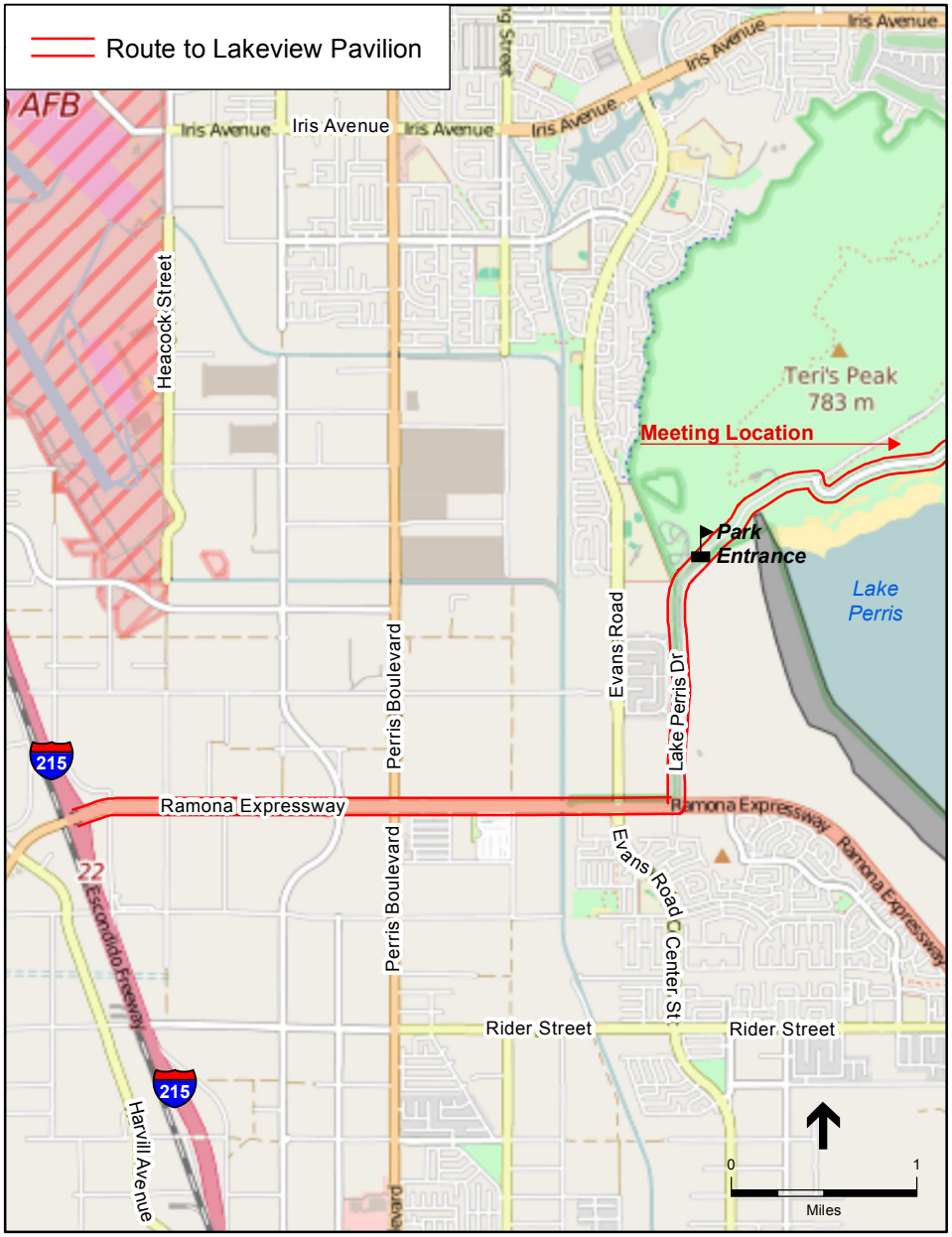

Perris Dam Emergency Release Facility

Public Meeting

September 27, 2016 at 6:00 pm

Lakeview Pavilion
Lake Perris State Recreation Area (SRA)
17801 Lake Perris Drive, Perris, CA 92571

Directions from 215 Freeway:

- Travel East along Ramona Expressway
- Turn North on Lake Perris Drive
- You will stop at the SRA entrance booth
- Continue along Lake Perris Drive
- Turn Right onto Via Del Lago
- Follow this road until you reach Parking Lot 9
- Turn Right onto Parking Lot 9, Lakeview Pavilion

*** Park fee waived for those attending meeting**

Perris Dam Emergency Release Facility

Directions to Public Meeting