U.S. ARMY CORPS OF ENGINEERS

STEAMBOAT SLOUGH *Fact Sheet*

PL84-99 Sites

Emergency Levee Repairs

Location

River: Steamboat Slough
Site Identification #:
20051230-002-002
(River Mile 25.2)
Latitude/Longitude:
38.294425/-121.582495
Nearest Impact Area:
Grand Island
County: Sacramento
Bank: Left

Type of Damage

Bank erosion

Total Length of Repair

140 feet (approximate)

Repair Type

Rock slope protection

Lead Agency

Reclamation District 3

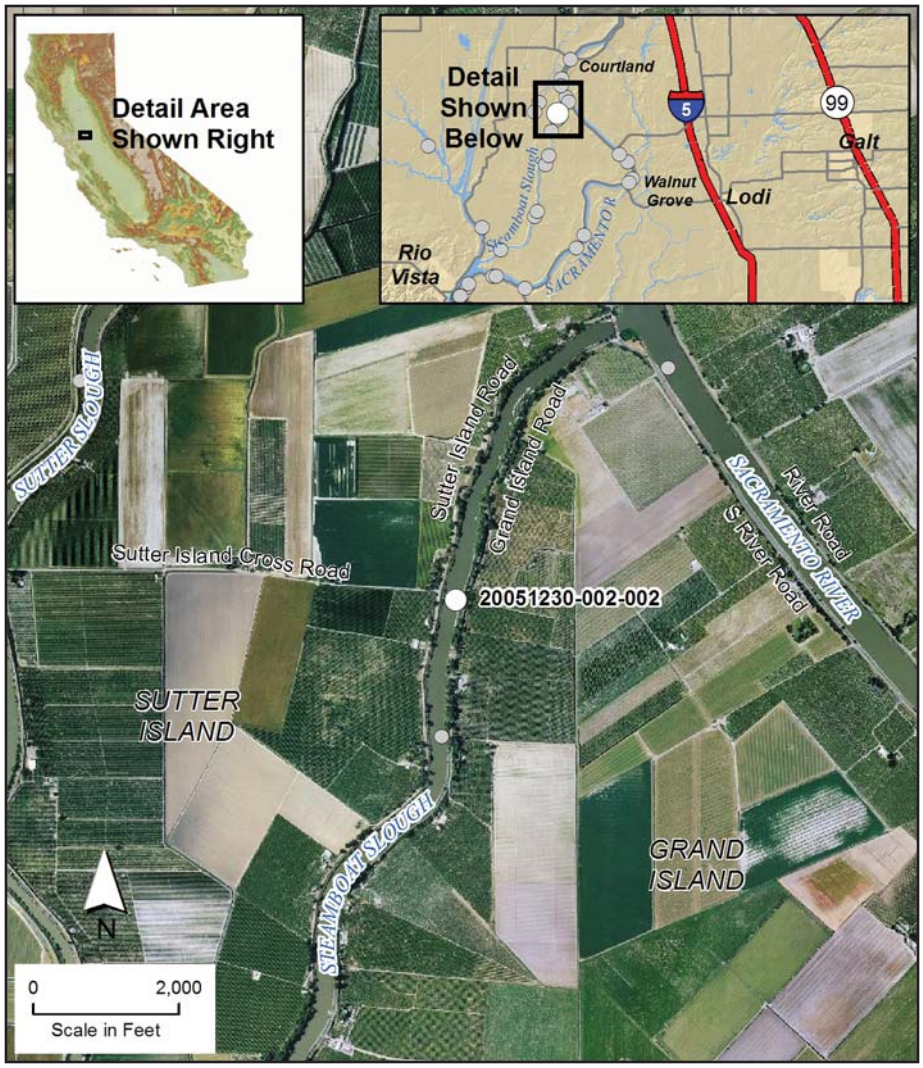

For further information, please contact:

Les Schmittner
Project Manager
U.S. Army Corps of Engineers
(916) 440-2263

Lester.C.Schmittner@spk01.usace.army.mil