U.S. ARMY CORPS OF ENGINEERS

SACRAMENTO RIVER *Fact Sheet*

PL84-99 Sites

Emergency Levee Repairs

Location

River: Sacramento
Site Identification #:
20051230-006-018
(River Mile 41.6)
Latitude/Longitude:
38.41151/-121.521066
Nearest Impact Area:
Merritt Island
County: Yolo
Bank: Right

Type of Damage

Bank erosion

Total Length of Repair

840 feet (approximate)

Repair Type

Rock slope protection

Lead Agency

Reclamation District 150

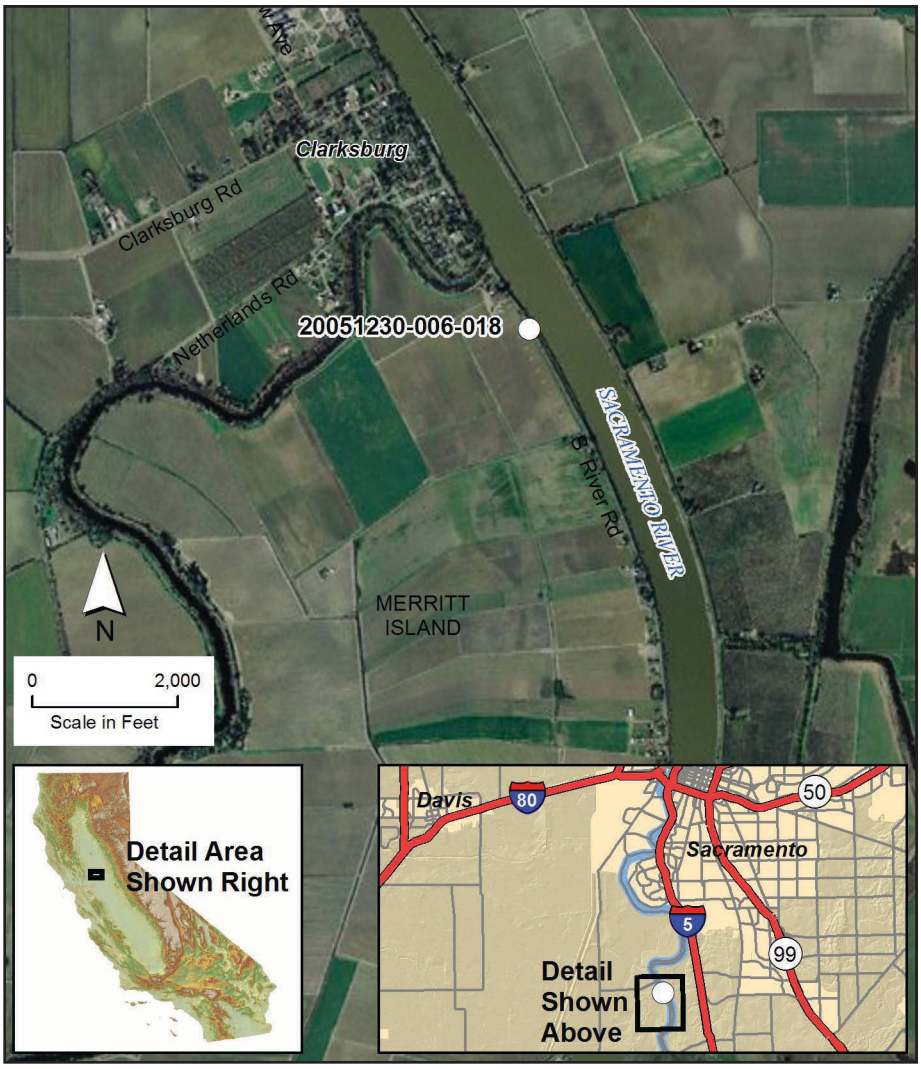

For further information, please contact:

Les Schmittner
Project Manager
U.S. Army Corps of Engineers
(916) 440-2263

Lester.C.Schmittner@spk01.usace.army.mil