DEPARTMENT OF
WATER RESOURCES

SACRAMENTO BYPASS
Fact Sheet

PL84-99 Sites

Emergency Levee Repairs

Location

River: Sacramento Bypass
Site Identification #:
20051230-037-002
(Levee Mile 1.7)
Latitude/Longitude:
38.604405/-121.568250
Nearest Impact Area:
Agricultural
County: Yolo
Bank: Right (North Levee)

Type of Damage

Sloughing

Total Length of Repair

170 feet (approximate)

Repair Type

Compacted fill/geotextile

Lead Agency

Department of Water Resources,
Sutter Maintenance Yard

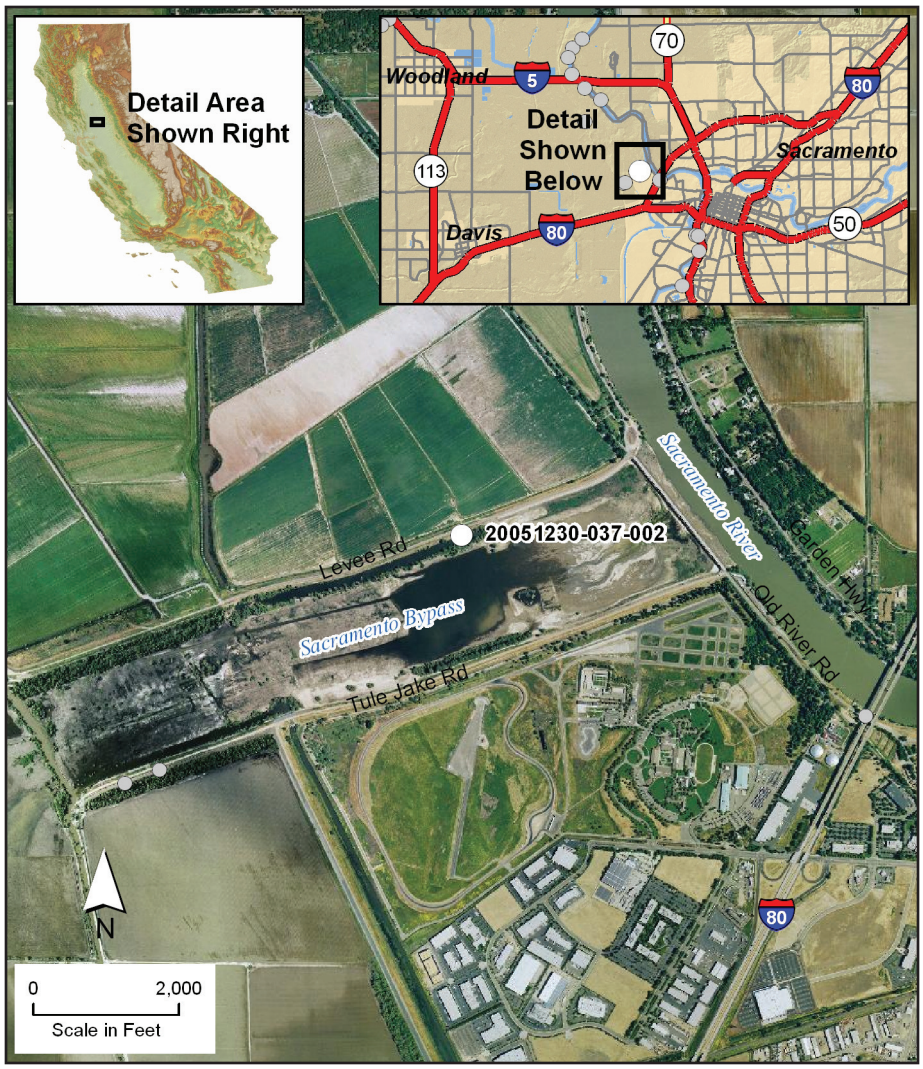

For further information, please contact:

Elizabeth Scott
DWR Public Affairs Office
(916) 835-5344
leveerepair@water.ca.gov

DEPARTMENT OF WATER RESOURCES
PO Box 942836, Sacramento, CA 94236

www.levees.water.ca.gov