DEPARTMENT OF
WATER RESOURCES

SACRAMENTO RIVER
Fact Sheet

PL84-99 Sites

Emergency Levee Repairs

Location

River: Sacramento
Site Identification #:
20051230-039-006
(River Mile 12.6)
Latitude/Longitude:
38.157167/-121.678783
Nearest Impact Area:
Brannan-Andrus Island
County: Sacramento
Bank: Left

Type of Damage

Bank scour

Total Length of Repair

145 feet (approximate)

Repair Type

Rock fill, rock-soil mix,
rock slope protection

Lead Agency

Brannan-Andrus Levee
Maintenance District

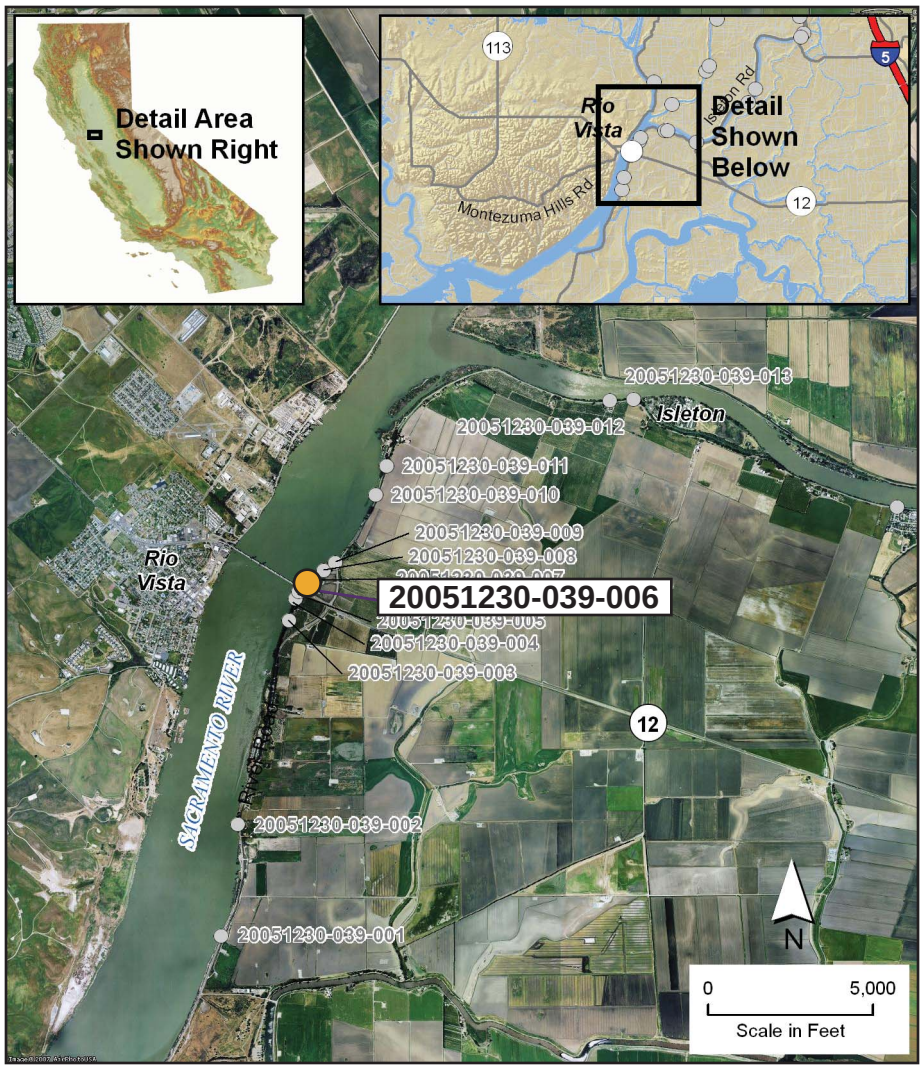

**For further information,
please contact:**

**Elizabeth Scott
DWR Public Affairs Office
(916) 835-5344
leveerepair@water.ca.gov**

DEPARTMENT OF WATER RESOURCES
PO Box 942836, Sacramento, CA 94236

www.levees.water.ca.gov