DEPARTMENT OF
WATER RESOURCES

SACRAMENTO RIVER
Fact Sheet

PL84-99 Sites

Emergency Levee Repairs

Location

River: Sacramento
Site Identification #:
20051230-039-009
(River Mile 12.9)
Latitude/Longitude:
38.158933/-121.675767
Nearest Impact Area:
Brannan-Andrus Island
County: Sacramento
Bank: Left

Type of Damage

Bank scour

Total Length of Repair

230 feet (approximate)

Repair Type

Rock fill, rock-soil mix, rock slope protection

Lead Agency

Brannan-Andrus Levee Maintenance District

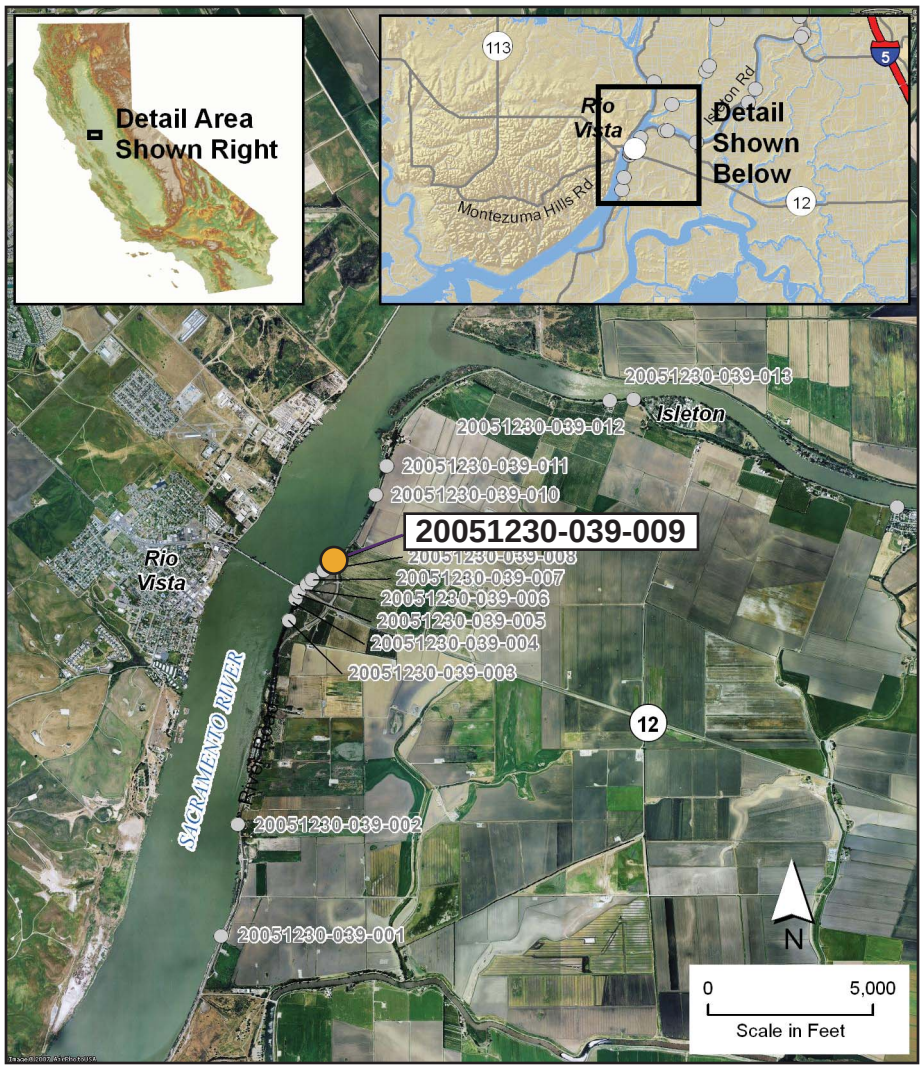

For further information, please contact:

Elizabeth Scott
DWR Public Affairs Office
(916) 835-5344
leveerepair@water.ca.gov

DEPARTMENT OF WATER RESOURCES
PO Box 942836, Sacramento, CA 94236

www.levees.water.ca.gov