Attachment 7: Schedule

The schedule shown below provides adequate time to complete the activities described within each task, and as detailed in the work plan. Tasks are scheduled to allow overlap as work on several tasks will be taking place concurrently for a portion of the time. While not shown on the Task Schedule, progress reports will be submitted quarterly along with invoice requests.
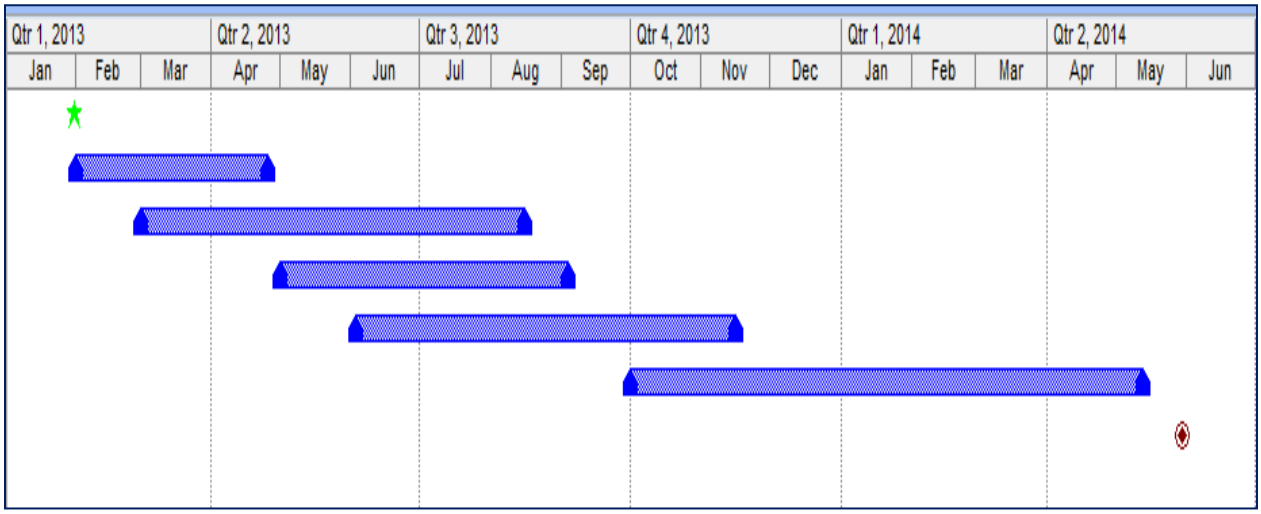
Task Name	Duration	Start Date	Finish Date
*Grant Awarded	1 day	1/31/2013	1/31/2013
Task 1 - Hydrogeologic Review & New Well Siting	60 days	2/1/2013	4/25/2013
Task 2 - Design, Permit and Construct Six Monitoring Wells	120 days	3/1/2013	8/15/2013
Task 3 - Purchase and Deploy Autonomous Pressure Transducers	90 days	5/1/2013	9/3/2013
Task 4 - Aquifer Testing	120 days	6/3/2013	11/15/2013
Task 5 - Final Report Preparation	160 days	10/1/2013	5/12/2014
Sumbit Final Report to Department of Water Resources	1 day	5/30/2014	5/30/2014