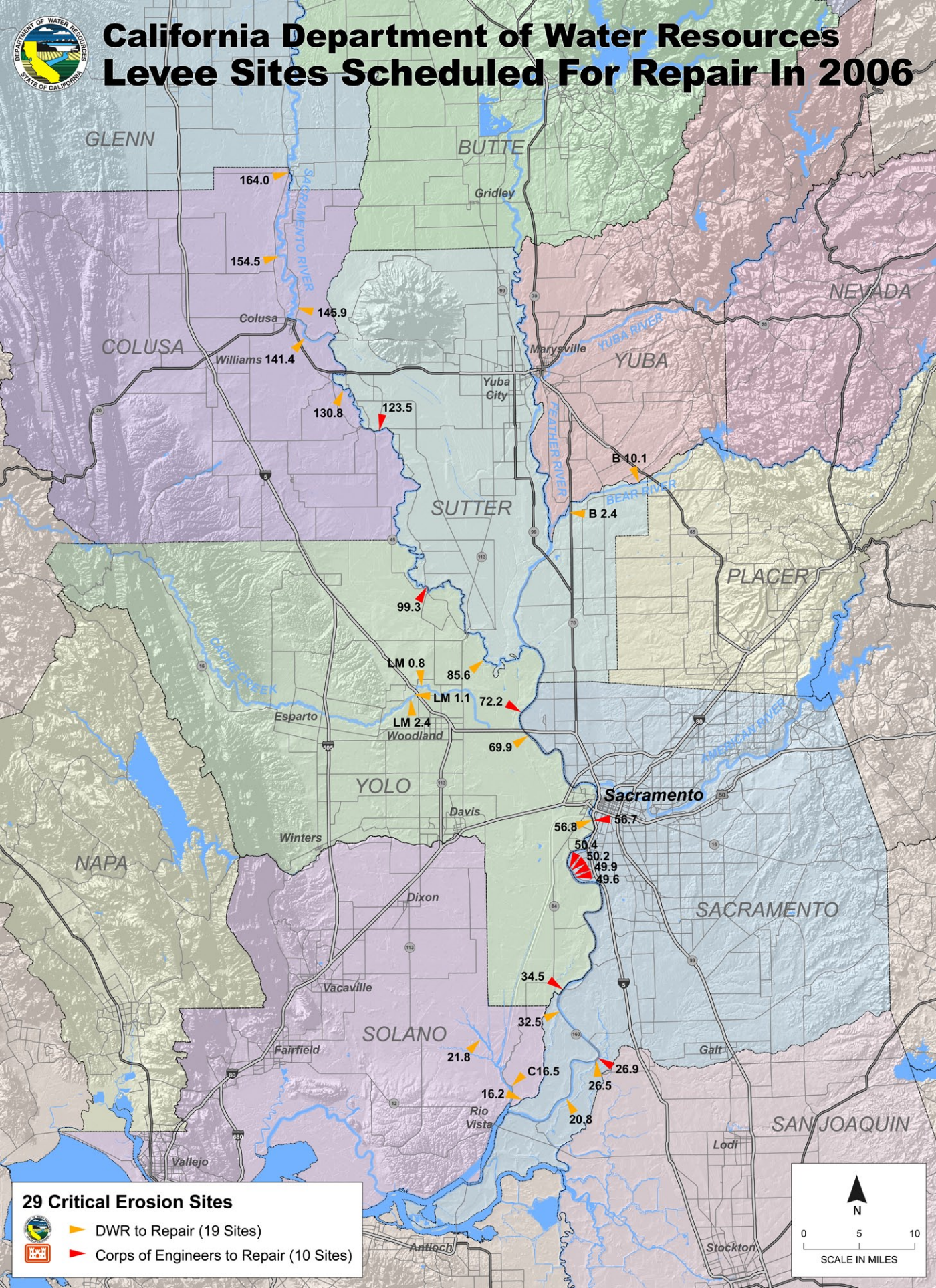California Department of Water Resources
Levee Sites Scheduled For Repair In 2006