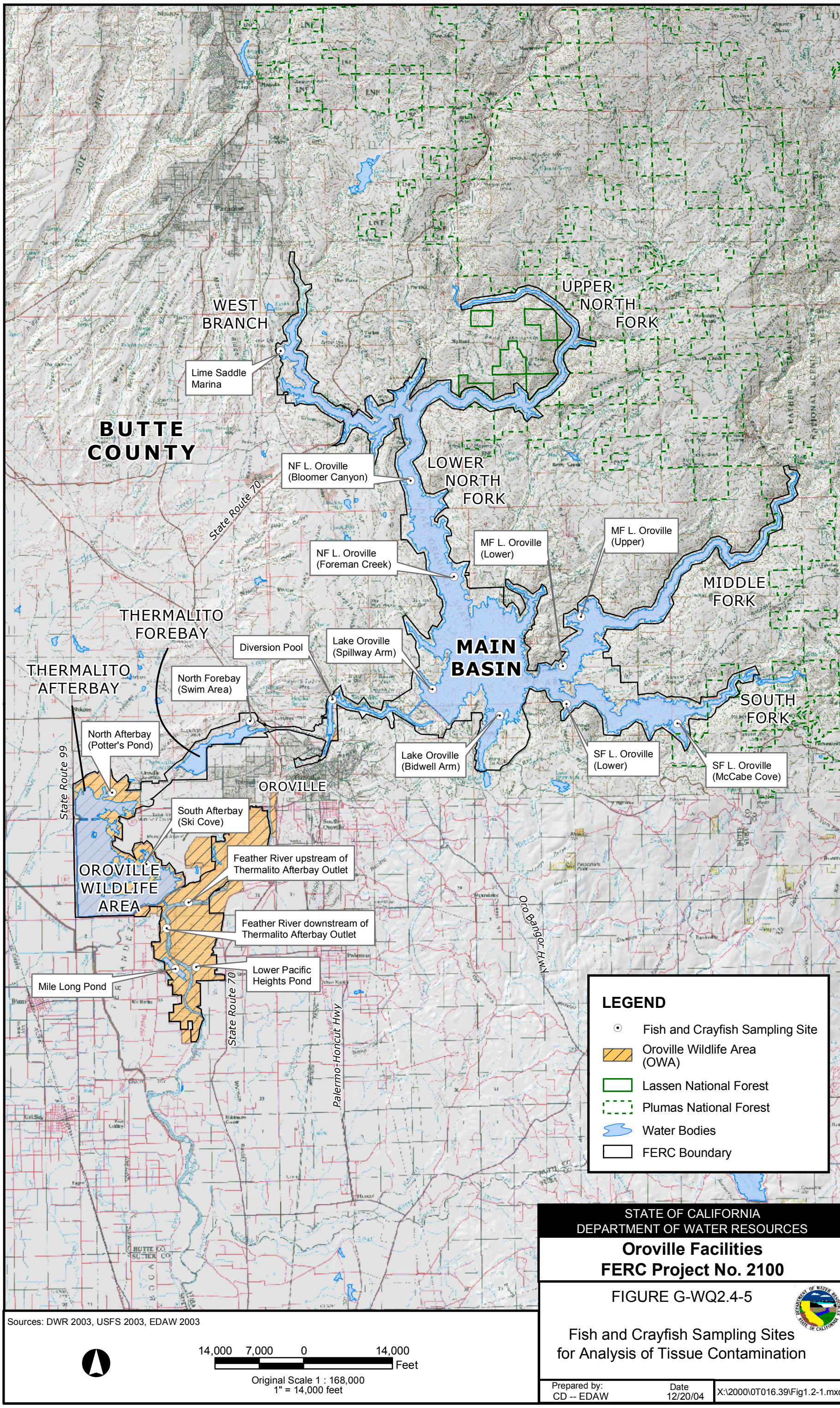

Sources: DWR 2003, USFS 2003, EDAW 2003

14,000 7,000 0 14,000 Feet

Original Scale 1 : 168,000
1" = 14,000 feet

STATE OF CALIFORNIA
DEPARTMENT OF WATER RESOURCES

Oroville Facilities
FERC Project No. 2100

FIGURE G-WQ2.4-5

Fish and Crayfish Sampling Sites for Analysis of Tissue Contamination

Prepared by:	Date	
CD -- EDAW	12/20/04	X:\2000\0T016.39\Fig1.2-1.mxd