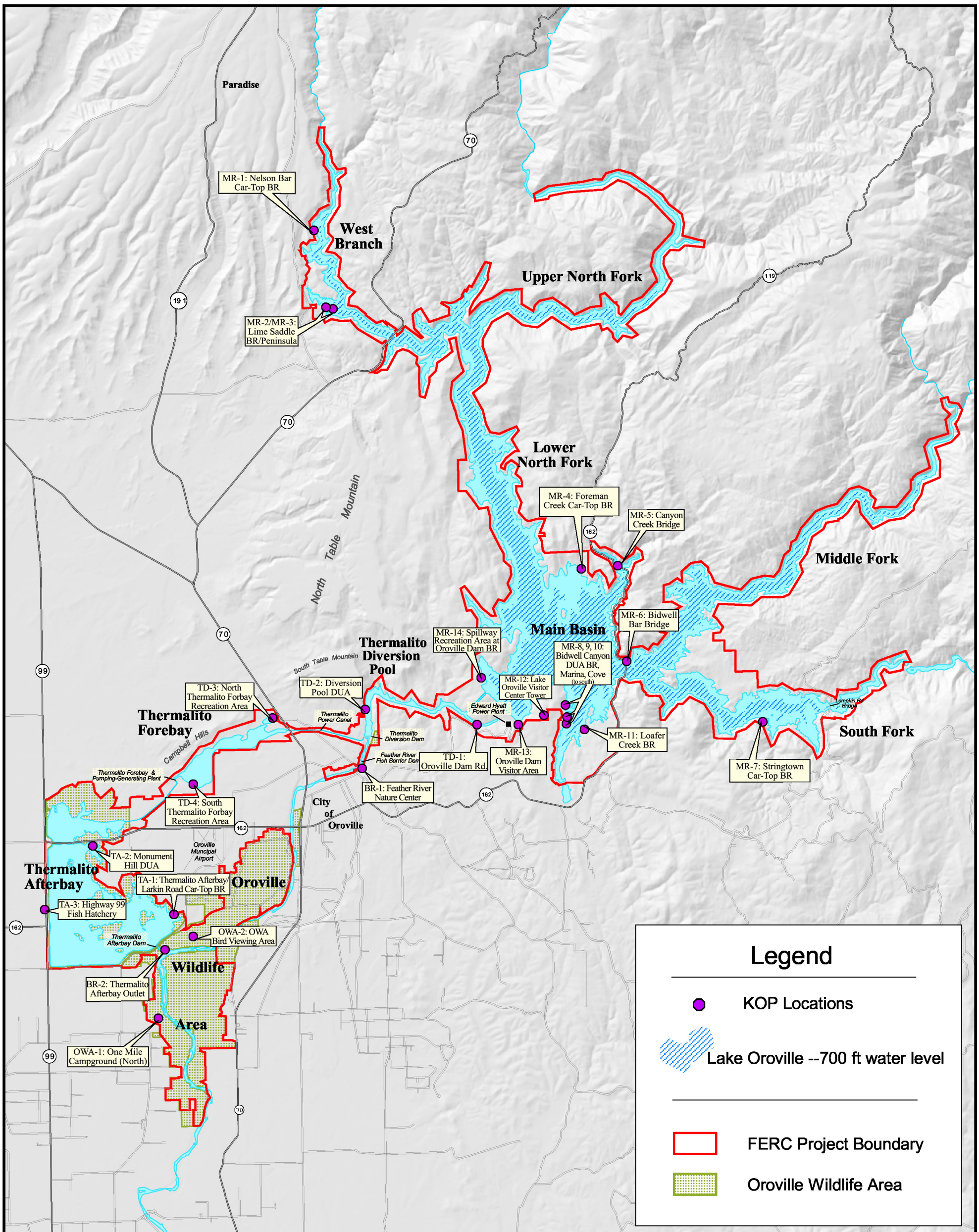

Source: DWR GIS / Water Level at high pool (approx 880 ft) per USGS DOQQ / EDAW 2003

1 0 1 2 3 4 5 6 Miles

Scale 1 : 142,560
1" = 2.25 miles

STATE OF CALIFORNIA
DEPARTMENT OF WATER RESOURCES

Oroville Facilities Relicensing
FERC Project No. 2100

Figure 4.1-1
(L4)

Location of
Key Observation Points (KOPs)

Prepared by: PJ -- EDAW, Inc. Date 9/17/03

P:\2000\0s016.gis\arcview\apr\kop.apr