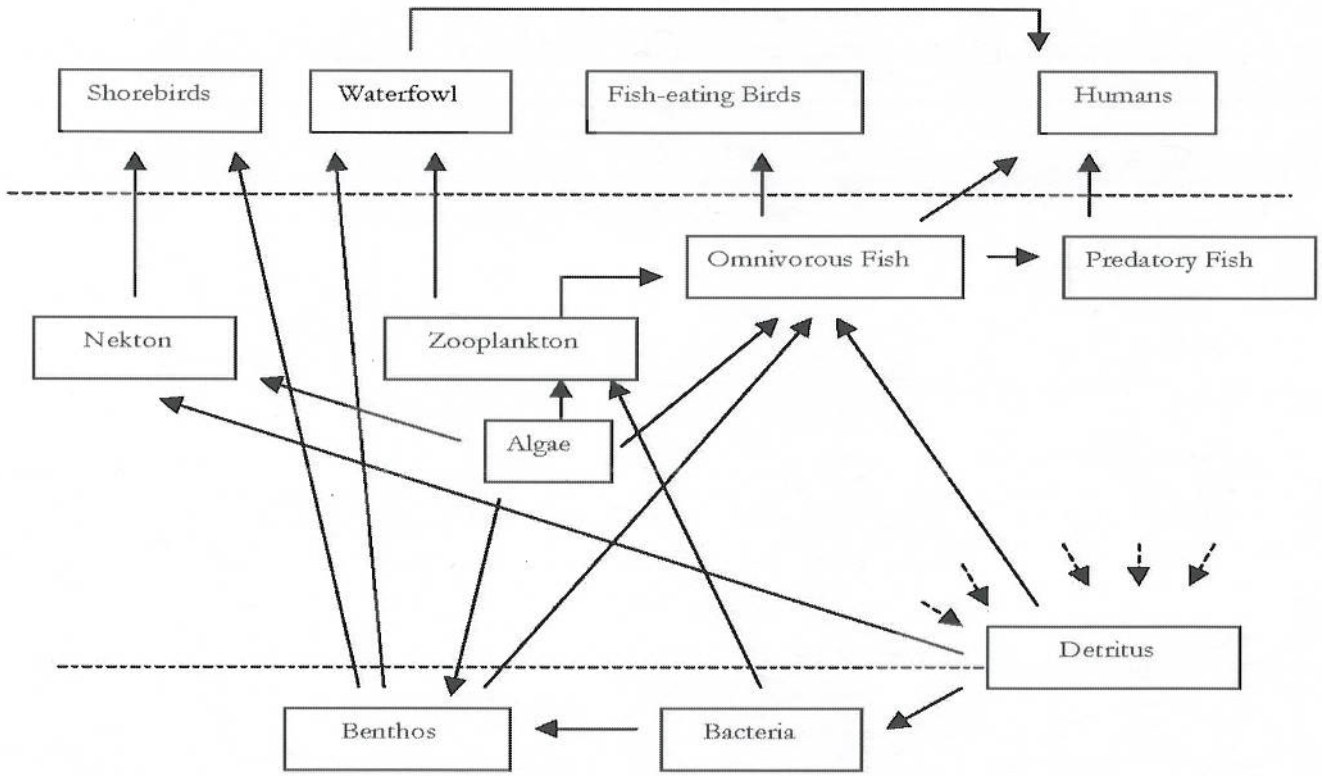


Figure 6 A Simple Example of the Salton Sea Food Web
Impact on various components of this conceptual food web will have various other impacts. Therefore, the components should be quantified to link rates of matter, nutrient, and energy flow. This added information enhances the value of the model for predicting outcomes.

Source: Salton Sea Science Subcommittee. 2000. Strategic Science Plan: Salton Sea Restoration Project