SJRA and Fall 2000 Water Transfer - REVISED 10/31/00

Merced River Target Flow at Shaffer Bridge/Cressey

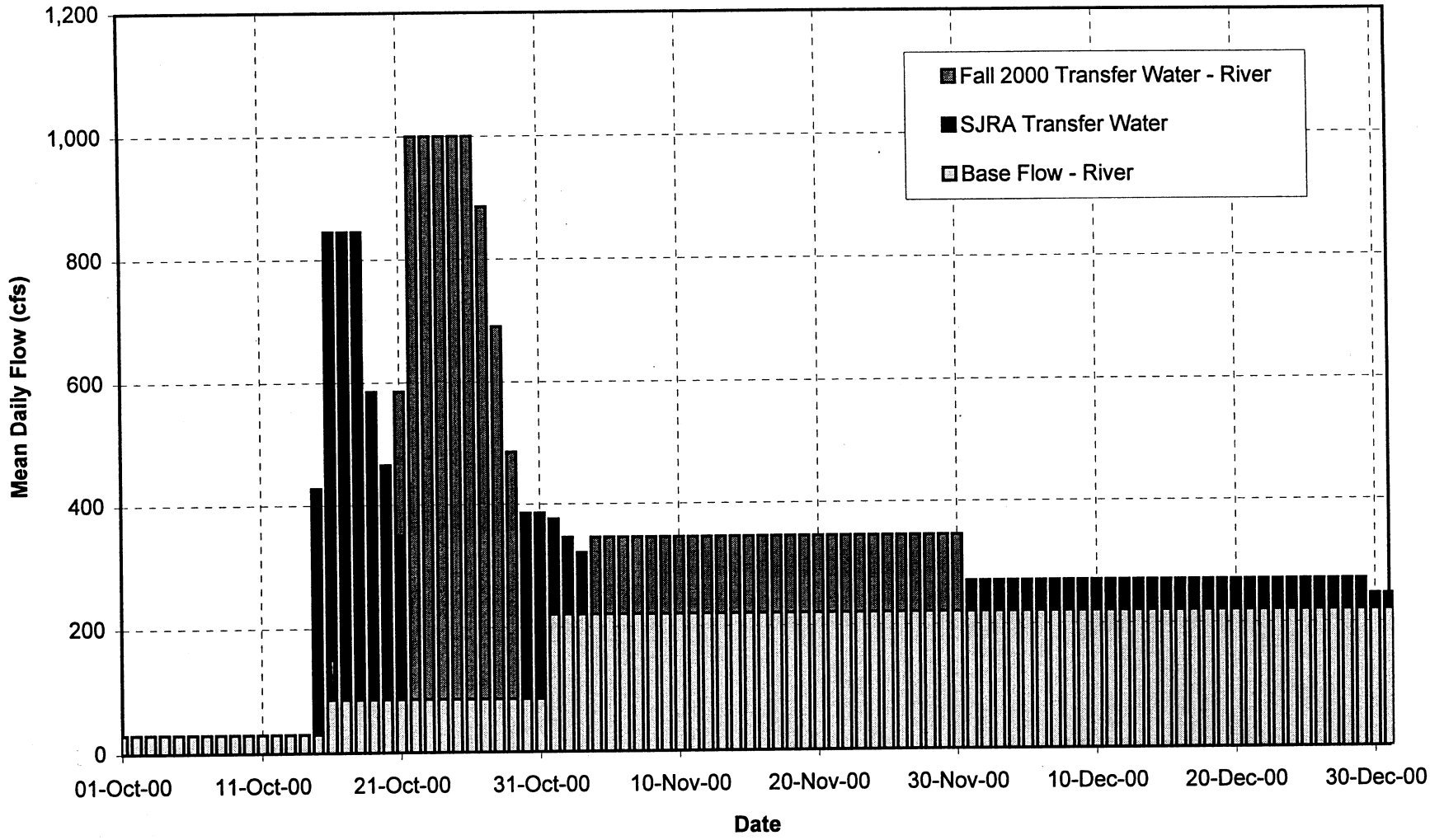

MBK Engineers
Fall 2000 xfer schedule 11-03 (Ex A rev).xls

12/06/2000