Operations Decision Process Related to Fall/Winter Juvenile Salmon (Oct 1 - Mar 31)

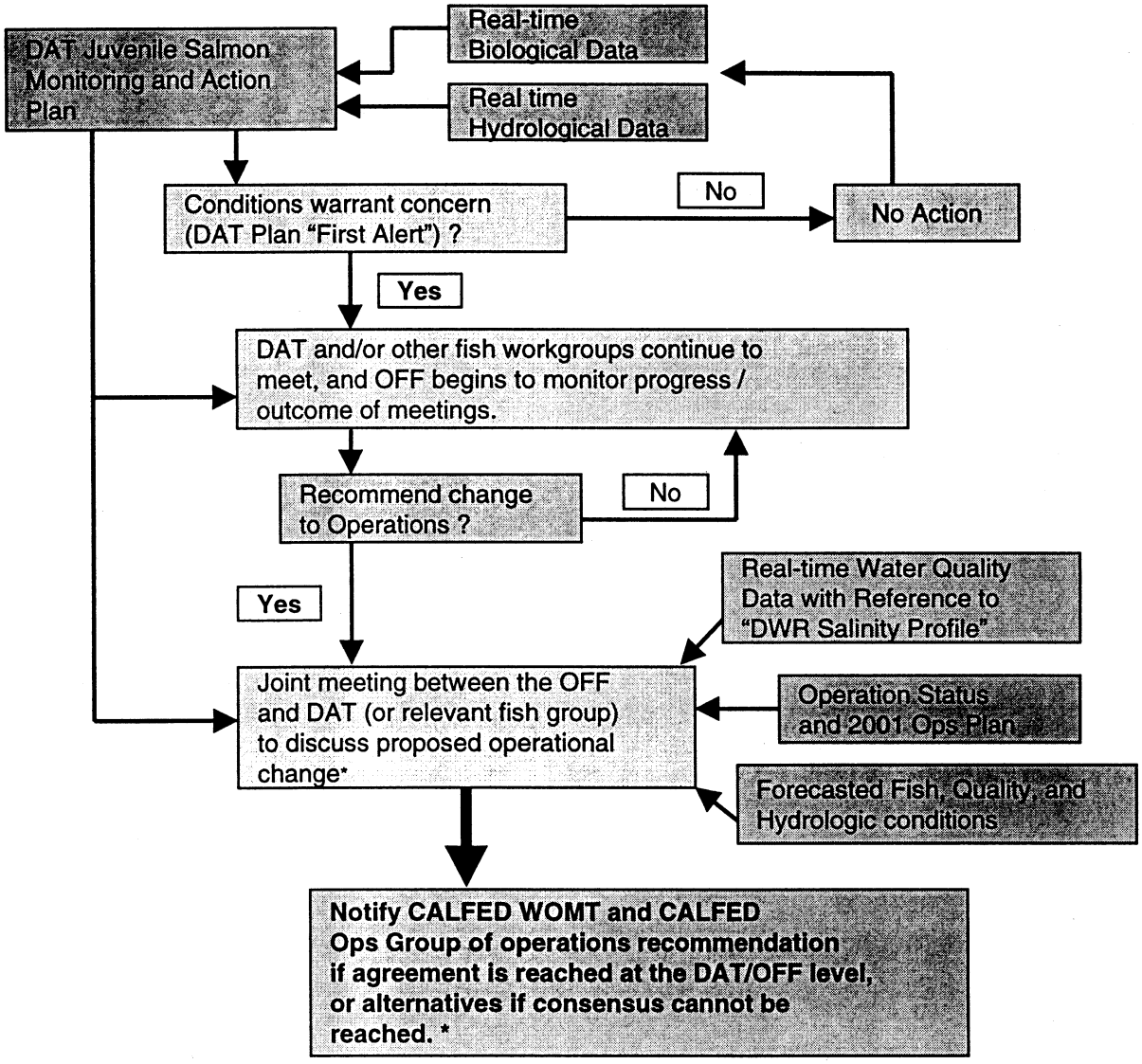

* Meetings should be prior to CALFED Water Operations Management Team meetings (usually Tuesday Afternoon)