Appendix B: Service Area Map

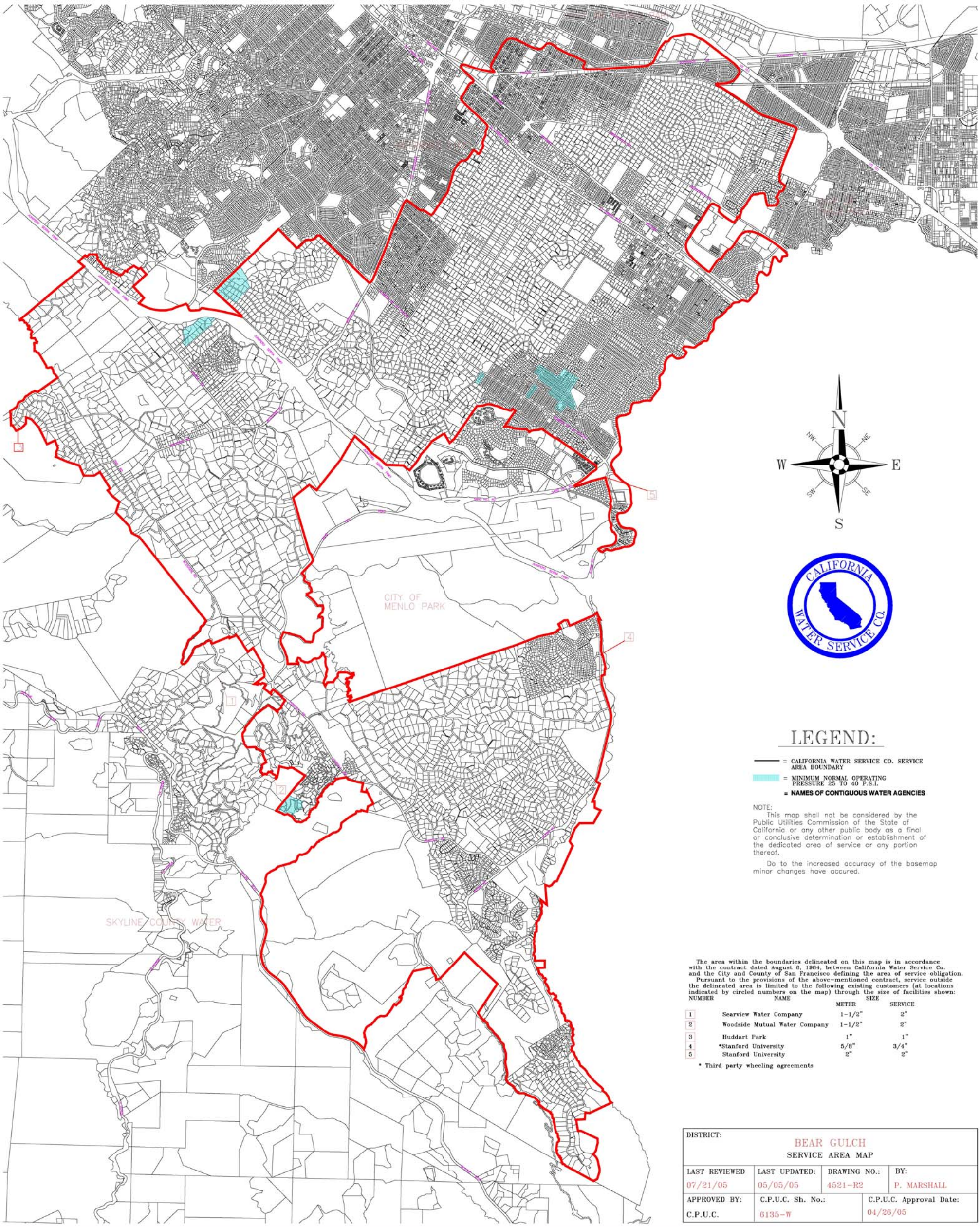

LEGEND:

= CALIFORNIA WATER SERVICE CO. SERVICE AREA BOUNDARY

= MINIMUM NORMAL OPERATING PRESSURE 25 TO 40 P.S.I.

= NAMES OF CONTIGUOUS WATER AGENCIES

NOTE:
This map shall not be considered by the Public Utilities Commission of the State of California or any other public body as a final or conclusive determination or establishment of the dedicated area of service or any portion thereof.

Do to the increased accuracy of the basemap minor changes have accured.

The area within the boundaries delineated on this map is in accordance with the contract dated August 8, 1984, between California Water Service Co. and the City and County of San Francisco defining the area of service obligation.

Pursuant to the provisions of the above-mentioned contract, service outside the delineated area is limited to the following existing customers (at locations indicated by circled numbers on the map) through the size of facilities shown:

NUMBER	NAME	SIZE METER	SIZE SERVICE
1	Searview Water Company	1-1/2"	2"
2	Woodside Mutual Water Company	1-1/2"	2"
3	Huddart Park	1"	1"
4	*Stanford University	5/8"	3/4"
5	Stanford University	2"	2"

* Third party wheeling agreements

DISTRICT: BEAR GULCH SERVICE AREA MAP			
LAST REVIEWED 07/21/05	LAST UPDATED: 05/05/05	DRAWING NO.: 4521-R2	BY: P. MARSHALL
APPROVED BY: C.P.U.C.	C.P.U.C. Sh. No.: 6135-W	C.P.U.C. Approval Date: 04/26/05	