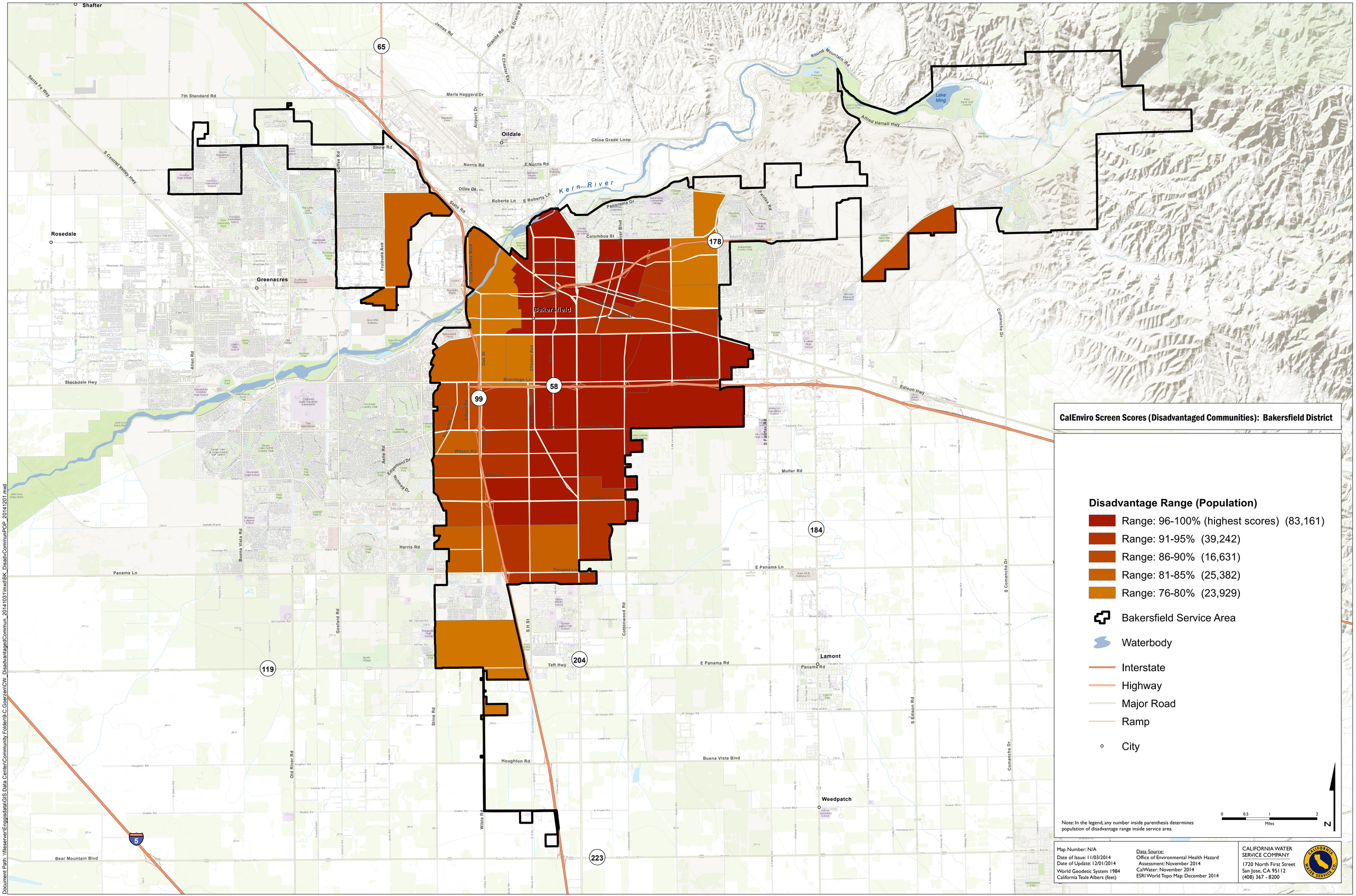

CalEnviro Screen Scores (Disadvantaged Communities): Bakersfield District

Disadvantage Range (Population)

- Range: 96-100% (highest scores) (83,161)
- Range: 91-95% (39,242)
- Range: 86-90% (16,631)
- Range: 81-85% (25,382)
- Range: 76-80% (23,929)
- Bakersfield Service Area
- Waterbody
- Interstate
- Highway
- Major Road
- Ramp
- City

Note: In the legend, any number inside parenthesis determines population of disadvantage range inside service area.

0 0.5 1 2 Miles

N

Map Number: N/A
Date of Issue: 11/03/2014
Date of Update: 12/01/2014
World Geodetic System 1984
California Teale Albers (feet)

Data Source:
Office of Environmental Health Hazard Assessment: November 2014
CalWater: November 2014
ESRI World Topo Map: December 2014

CALIFORNIA WATER SERVICE COMPANY
1720 North First Street
San Jose, CA 95112
(408) 367 - 8200

Document Path: \\fileserver\Enggisdata\GIS Data Center\Community Folder\9-C.Goerzen\CW_DisadvantagedCommun_20141031\mxd\BK_DisadvCommunPOP_20141201.mxd