CalEnviroScreen 2.0 results

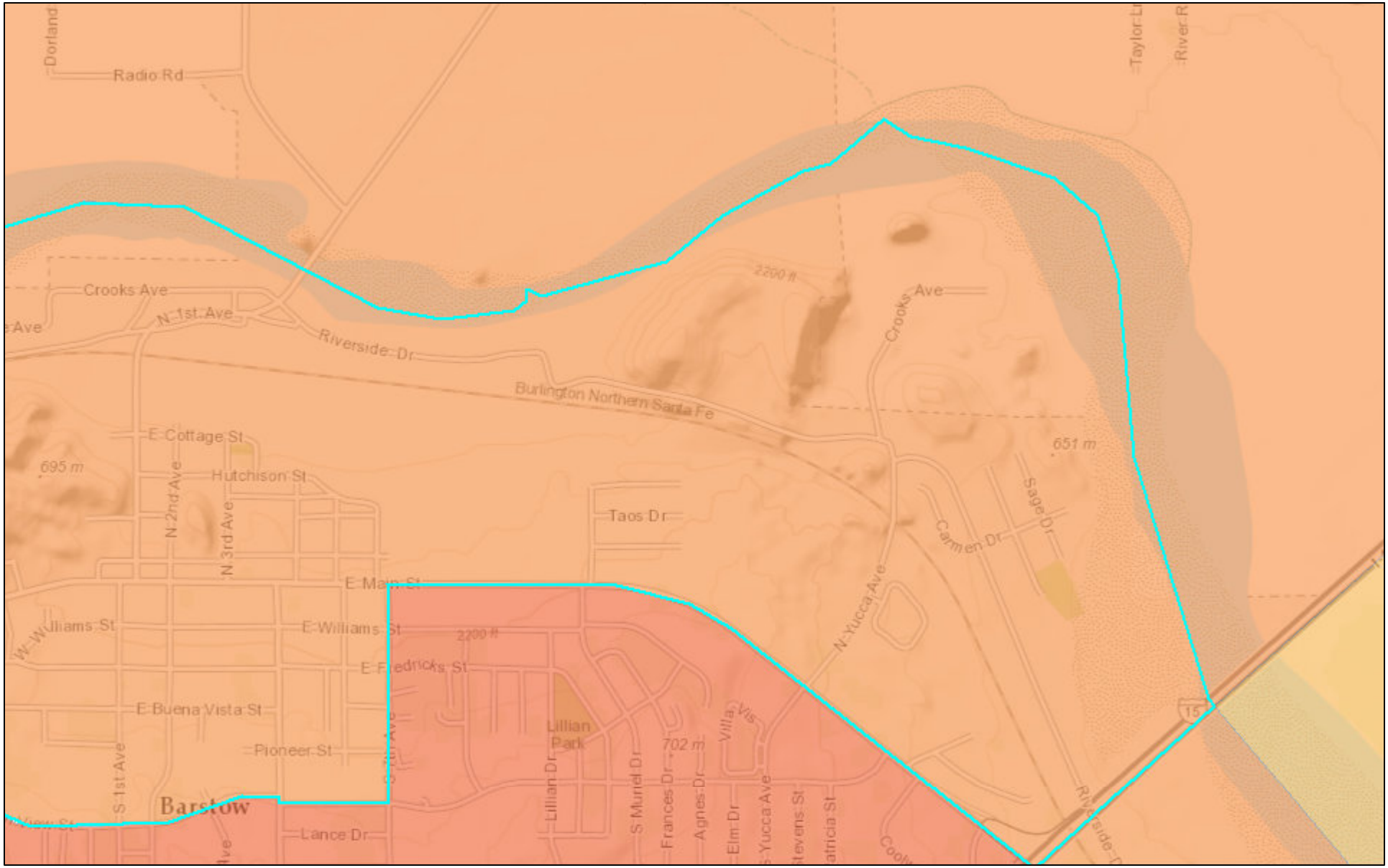

November 18, 2014

CalEnviroScreen 2.0 all results

CESDeciles

61 - 70%

71 - 80%

81 - 90%

1:18,056

0 0.15 0.3 0.6 mi

0 0.25 0.5 1 km

Sources: Esri, HERE, DeLorme, TomTom, Intermap, increment P Corp., GEBCO, USGS, FAO, NPS, NRCAN, GeoBase, IGN, Kadaster NL,