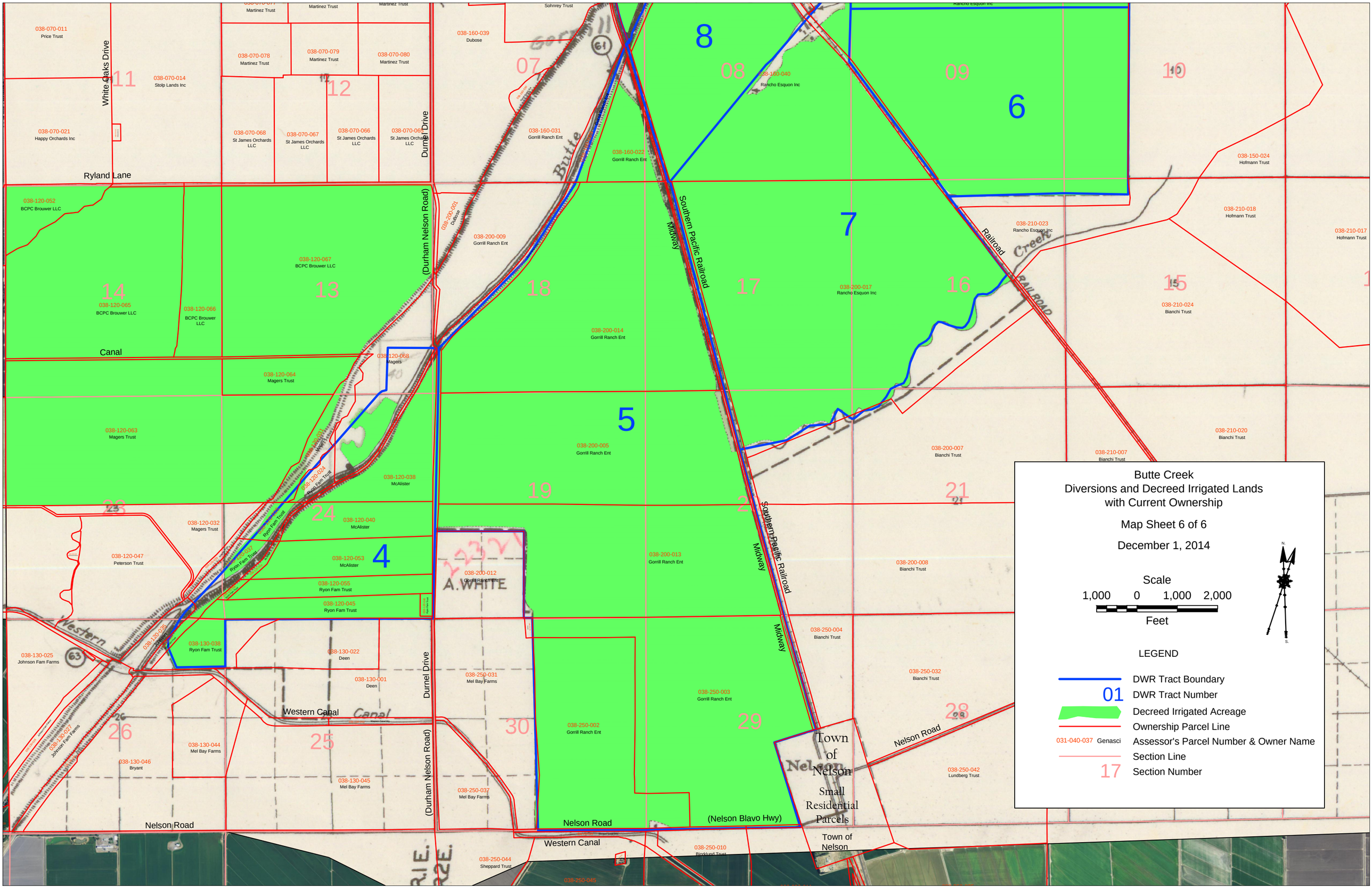
Butte Creek
Diversions and Decreed Irrigated Lands
with Current Ownership
Map Sheet 6 of 6
December 1, 2014
Scale
1,000 0 1,000 2,000
Feet
LEGEND
DWR Tract Boundary
01 DWR Tract Number
Decreed Irrigated Acreage
Ownership Parcel Line
031-040-037 Genasci Assessor's Parcel Number & Owner Name
Section Line
17 Section Number
Ryland Lane
White Oaks Drive
Durnel Drive
(Durham Nelson Road)
Canal
Western Canal
Nelson Road
(Nelson Blavo Hwy)
Southern Pacific Railroad
Midway
Railroad
Butte Creek
Town of Nelson
Small Residential Parcels
A. WHITE
038-070-011 Price Trust
038-070-014 Stolp Lands Inc
038-070-021 Happy Orchards Inc
038-070-078 Martinez Trust
038-070-079 Martinez Trust
038-070-080 Martinez Trust
038-070-068 St James Orchards LLC
038-070-067 St James Orchards LLC
038-070-066 St James Orchards LLC
038-160-039 Dubose
038-160-040 Rancho Esquon Inc
038-160-031 Gorrill Ranch Ent
038-160-022 Gorrill Ranch Ent
038-150-024 Hofmann Trust
038-120-052 BCPC Brouwer LLC
038-120-067 BCPC Brouwer LLC
038-120-065 BCPC Brouwer LLC
038-120-066 BCPC Brouwer LLC
038-200-001 DuBose
038-200-009 Gorrill Ranch Ent
038-210-023 Rancho Esquon Inc
038-210-018 Hofmann Trust
038-210-017 Hofmann Trust
038-200-017 Rancho Esquon Inc
038-210-024 Bianchi Trust
038-200-014 Gorrill Ranch Ent
038-120-068 Magers
038-120-064 Magers Trust
038-120-063 Magers Trust
038-200-005 Gorrill Ranch Ent
038-200-007 Bianchi Trust
038-210-007 Bianchi Trust
038-210-020 Bianchi Trust
038-120-038 McAlister
038-120-032 Magers Trust
038-120-040 McAlister
038-120-047 Peterson Trust
038-120-053 McAlister
038-200-013 Gorrill Ranch Ent
038-200-008 Bianchi Trust
038-200-012 Gorrill Ranch Ent
038-120-055 Ryon Fam Trust
038-120-045 Ryon Fam Trust
038-130-038 Ryon Fam Trust
038-130-025 Johnson Fam Farms
038-130-022 Deen
038-130-001 Deen
038-250-031 Mel Bay Farms
038-250-004 Bianchi Trust
038-250-032 Bianchi Trust
038-250-003 Gorrill Ranch Ent
038-250-002 Gorrill Ranch Ent
038-130-044 Mel Bay Farms
038-130-046 Bryant
038-130-045 Mel Bay Farms
038-250-037 Mel Bay Farms
038-250-042 Lundberg Trust
038-250-044 Sheppard Trust
038-250-010 Bjorklund Trust
038-250-045
8
6
7
5
4
07
08
09
10
11
12
13
14
15
16
17
18
19
21
23
24
25
26
28
29
30