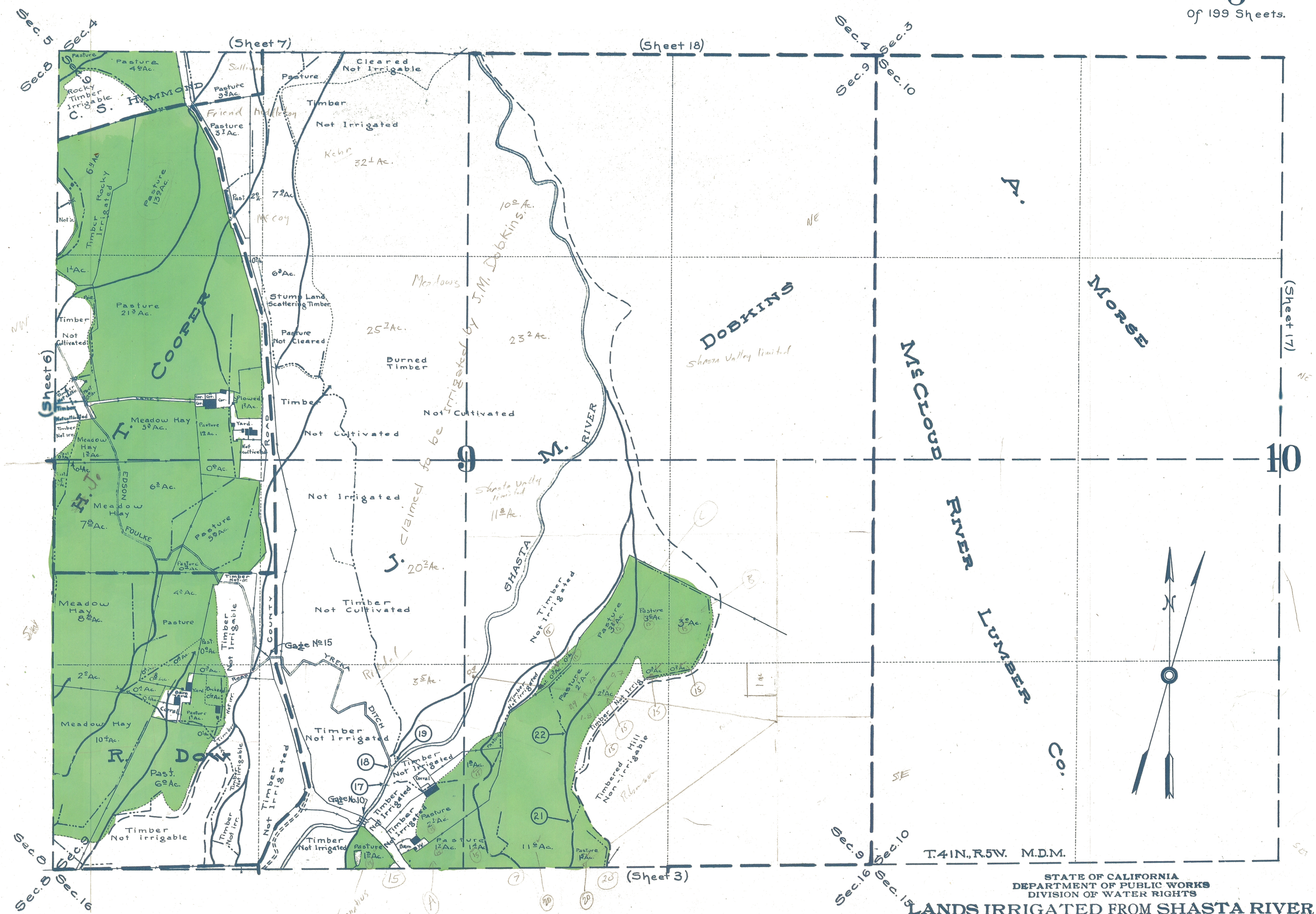

STATE OF CALIFORNIA
DEPARTMENT OF PUBLIC WORKS
DIVISION OF WATER RIGHTS

LANDS IRRIGATED FROM SHASTA RIVER AND TRIBUTARIES SISKIYOU COUNTY CALIFORNIA

SHOWN BY A

PLANE TABLE SURVEY

SCALE 1" = 300 FT.

1925

M.D. 5327