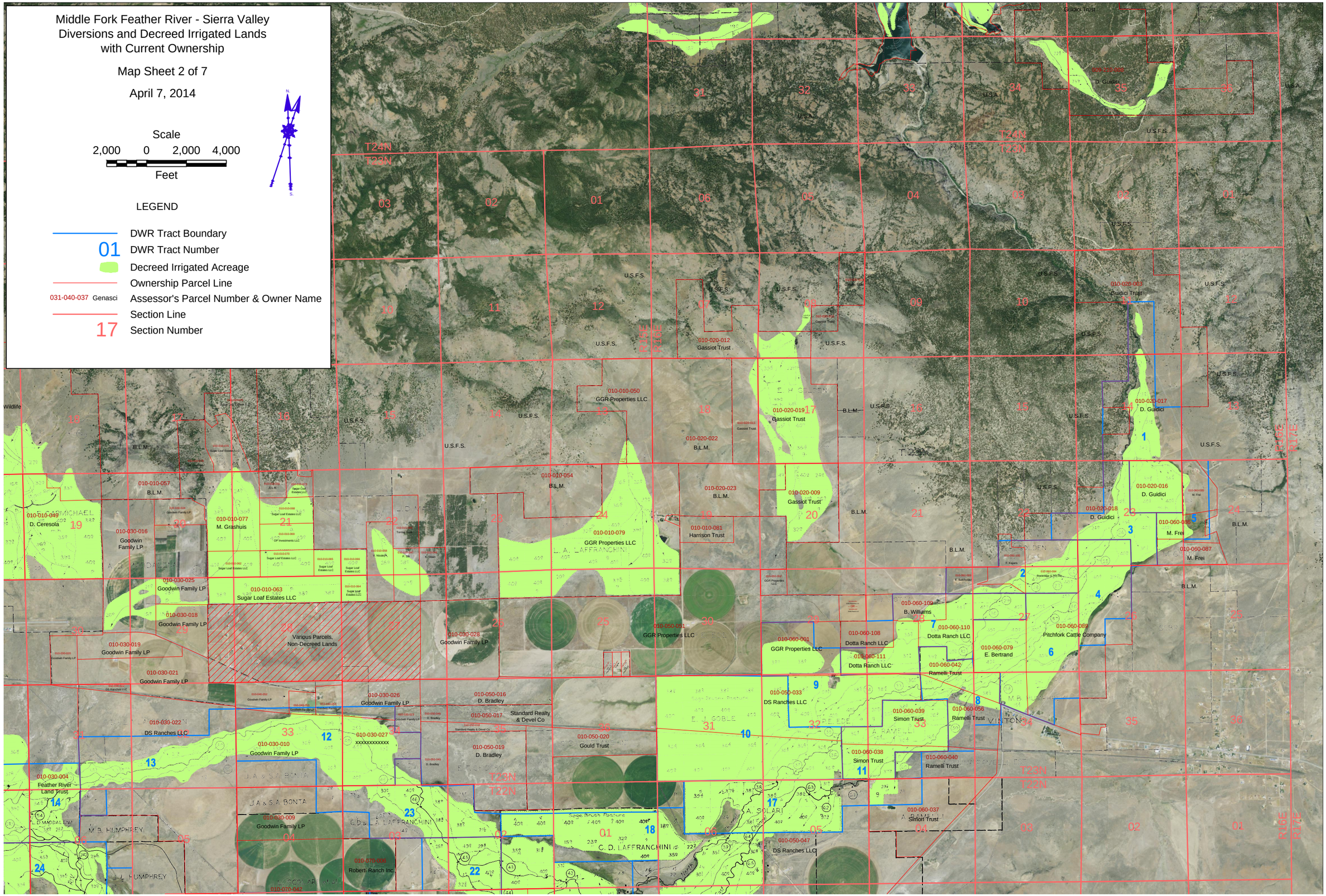
Middle Fork Feather River - Sierra Valley
Diversions and Decreed Irrigated Lands
with Current Ownership
Map Sheet 2 of 7
April 7, 2014
Scale
2,000 0 2,000 4,000
Feet
LEGEND
DWR Tract Boundary
01 DWR Tract Number
Decreed Irrigated Acreage
Ownership Parcel Line
031-040-037 Genasci Assessor's Parcel Number & Owner Name
Section Line
17 Section Number
T24N
T23N
T22N
R16E
R17E
Various Parcels, Non-Decreed Lands
Goodwin Family LP
Sugar Loaf Estates LLC
GGR Properties LLC
Gassiot Trust
Guidici Trust
D. Guidici
Harrison Trust
Dotta Ranch LLC
Pitchfork Cattle Company
Ramelli Trust
Simon Trust
DS Ranches LLC
Standard Realty & Devel Co
Gould Trust
Feather River Land Trust
Roberti Ranch Inc.
M. Frei
B. Williams
E. Bertrand
D. Bradley
M. Grashuis
D. Ceresola
B.L.M.
U.S.F.S.
U.S.A.
Wildlife